RIW | STEERING & SUSPENSION MANUFACTURER

PREMIUM MADE IN TURKEY QUALITY

PRODUCT CATALOG

autocare™ ASSOCIATION

/riwautomotive www.riw.com.tr

About Us

RIW is an organization that produces high quality suspension and steering parts for passenger cars and light commercial vehicles in the automotive aftermarket industry. RIW aims to improve the automotive industry and benefit the country's economy with the target of safely using the vehicle by the end user. As one of the widest range steering and suspension parts manufacturer in the world, production and assembling facilities of RIW contains operations of the following product lines in steering and suspension group for the aftermarket; ball joint, tie rod end, axial joint (inner tie rod), tie rod assembly, link stabilizer, center rot, control arm, wishbone, bush, mount and rubber products. As a result of wide product range, high product quality, reasonable price and customer-focused studies, RIW takes the first place among the largest spare parts company in Turkey. Through execution of Research and Development in the production of the steering and suspension parts of passenger cars and light commercial vehicles, and at the most advanced and technological conditions, RIW is Turkey's most modern spare parts manufacturer.

The culture of the company takes product quality, technological development and customer satisfaction as the priority; therefore Automotive Aftermarket Industry use RIW brand product with confident. By taking advantage of latest technology machining's in its modern production facility, and also taking employee safety as the main principle in the every stage of the production; from design to production, production to quality, packaging to delivery, marketing to sales RIW has succeeded to be a respectable brand in more than 60 countries worldwide.

Mission

Providing the latest developed item to the market in high quality as the first in the aftermarket and improving product quality in the every part of the World.

Vision

Spreading the "RIW Standards" which is made by advanced technology and aftermarket experiences to benefit the whole world.

Production Strategy

RIW engineers control every stage of the production processes such as product design, mold design, machining, hot and cold forging, aluminum forging, vertical and horizontal arm milling machining, control arm manufacturing, welding, painting, coating and packaging, in its facilities separately. RIW accepts each stage of production as a different unit and advocates the idea that in order to provide the fastest and highest quality product each unit should act as a separate process during its planning for assembling and production. Hence, in this competitive market conditions where it is difficult to reach large capital numbers, RIW invests in the direction of quality control and development.

In contrast to the mindset that every single step in the production is under one roof, RIW ensures that the raw materials and semi-finished products are continuously inspected by experienced engineers and always keeps its quality under control in each stage of the production process. With this system, thanks to the latest technology machinery and test equipment used to apply quality testing at every stage, RIW always offers 100% controlled products to its customers and both minimizes the risk of error to zero and aims to offer competitive prices to the customers by decreasing the product costs.

Total Quality

RIW that aspires total quality approach has constantly increased its production capacity upon investments and quality works made and has become a preferred brand in the world aftermarket. Acting with the awareness of being a manufacturer of safety components, RIW actively exports its high-quality products too many countries located in Europe, North Africa, Middle East, Australia, North and South America.

At all stages from the start to the end of production, RIW closely monitors and checks the quality of its products and ensures that reliable and high quality products are offered to its customers. All tests and procedures are carried out by highly experienced RIW engineers until they find the right quality to develop the aftermarket industry.

RIW

Code Description

- The codes which has 6 characters are suspension parts (Additional codes are exceptional)
- The codes which has 7 characters are rubber parts (Additional codes are exceptional)
- There is no any specific code for Rod Assembly.
- Rod Assembly codes are the combine of Tie Rod End and Axial Joint.
- Same parts which are used at the different cars might have the same code.

PE 6 001 J

Brand

PE

AC	ACURA	DC	DACIA	IS	ISUZU	LE	LEYLAND	PE	PEUGEOT	SM	SMART
AF	ALFA ROMEO	DW	DAEWOO	IV	IVECO	LC	LINCOLN	PO	PORSCHE	SY	SSANGYONG
AU	AUDI	DH	DAIHATSU	JG	JAGUAR	LO	LOTUS	PR	PROTON	SU	SUBARU
BW	BMW	DO	DODGE	JP	JEEP	MZ	MAZDA	RE	RENAULT	SZ	SUZUKI
BU	BUICK	FI	FIAT	KI	KIA	ME	MERCEDES	RR	ROLLS-ROYCE	TO	TOYOTA
CD	CADILLAC	FO	FORD	LD	LADA	MC	MINI COOPER	RO	ROVER	VA	VAUXHALL
CV	CHEVROLET	HN	HONDA	LR	LAND ROVER	MI	MITSUBISHI	SA	SAAB	VW	VOLKSWAGEN
CY	CHRYSLER	HY	HYUNDAI	LV	LDV	NS	NISSAN	SE	SEAT	VO	VOLVO
CI	CITROËN	IK	IKCO	LX	LEXUS	OP	OPEL	SK	SKODA		

Product Group

6

1	BALL JOINT	7	CENTER ROD & DRAG LINK	23	TIE ROD ASSEMBLY
2	TIE ROD END	8	SUSPENSION KITS	12	MOUNTING & RUBBER SUPPORT
3	AXIAL JOINT (INNER TIE ROD)	9	REAR WISHBONE AND CONTROL ARM	128	MOUNTING or RUBBER SUPPORT KIT
4	LINK STABILIZER	10	BUSH	13	BELLOW STEERING
5	CONTROL ARM	11	BUSH	14	BELLOW DRIVE SHAFT
6	WISHBONE	118	REPAIR & BUSH KIT		

Numbers

001 **Any Number**

Option

J

ADDITIONALS CODES AND MEANINGS

K	**K FOR BALL JOINTS**	
VW1012K	1 = BALL JOINT	K = WITH EXTRA ACCESSORIES
VW1012	1 = BALL JOINT	
J	**J FOR WISHBONES**	
PE6001J	6 = WISHBONE	J = WITHOUT BALL JOINT
PE6001	6 = WISHBONE	(The similar as the OE part)
K	**K FOR WISHBONES or CONTROL ARMS (5,6 or 9)**	
BW6005K	6 = WISHBONE	K = WITH EXTRA ACCESSORIES
BW6005	6 = WISHBONE	
B	**B FOR WISHBONE and CONTROL ARMS**	
BW5005B	5 = CONTROL ARM	B = WITHOUT BUSHING
BW5005	5 = CONTROL ARM	(The similar as OE part)
K	**K FOR MOUNTINGS (RUBBER PARTS)**	
CV12005K	12 = MOUNTING	K = KIT, 2 PIECES or WITH EXTRA ACCESSORIES
CV12005	12 = MOUNTING	(The similar as OE part)
A	**THE PRODUCT HAS DIFFERENT OPTION**	
FO4030A	4 = LINK STABILIZER	A= OPTION (metal, rubber), plastic etc)
FO4030	4 = LINK STABILIZER	(The similar as OE part)

TABLE OF CONTENTS

MAKE	PAGE
ACURA	6 / 10
ALFA ROMEO	11 / 16
ALPINA	17 / 20
AMERICAN MOTORS	21 / 22
AUDI	23 / 38
BMW	39 / 86
BUICK	87 / 96
CADILLAC	97 / 105
CHEVROLET	106 / 146
CHRYSLER	147 / 154
CITROEN	155 / 164
CUPRA	165 / 166
DACIA	167 / 170
DAEWOO	171 / 174
DAIHATSU	175 / 176
DODGE	177 / 191
EAGLE	192 / 193
FIAT	194 / 203
FORD	204 / 251
GEO	252 / 254
GMC	255 / 271
HONDA	272 / 280
HUMMER	281 / 283
HYUNDAI	284 / 290
INFINITI	291 / 302
ISUZU	303 / 305
IVECO	306 / 307
JAGUAR	308 / 309
JEEP	310 / 315
KIA	316 / 320
LAMBORGHINI	321 / 322
LANCIA	323 / 326
LAND ROVER	327 / 335
LEXUS	336 / 338
LINCOLN	339 / 345
MAZDA	346 / 356
MERCEDES	357 / 397
MERCURY	398 / 408
MINI	409 / 421
MITSUBISHI	422 / 430
NISSAN	431 / 454
OLDSMOBILE	455 / 461
OPEL	462 / 470
PEUGEOT	471 / 482
PLYMOUTH	483 / 491
PONTIAC	492 / 510
PORSCHE	511 / 513
RAM	514 / 515
RENAULT	516 / 525
ROLLS-ROYCE	526 / 527
SAAB	528 / 530

MAKE	PAGE
SATURN	531 / 532
SCION	533 / 534
SEAT	535 / 542
SKODA	543 / 550
SSANGYONG	551 / 553
SUBARU	554 / 565
SUZUKI	566 / 571
TOYOTA	572 / 589
VAUXHALL	590 / 594
VOLKSWAGEN	595 / 611
VOLVO	612 / 655

ACURA

* Name of all vehicles, brands, models, symbols and logos, OE numbers and other third party numbers in this website and catalog are used for reference purposes only.

info@riw.com.tr

CL YA4 2001 - 2003

Image	Product Code and Description	Details	OEM
	AC1005 BALL JOINT FRONT UPPER	Weight : 0,455 kg / 1.003 lb	K90492
	AC1005K BALL JOINT FRONT UPPER	Weight : 0,455 kg / 1.003 lb	K90492
	HN9016 CONTROL ARM (WITH BALL JOINT) REAR UPPER	Weight : 0,910 kg / 2.006 lb Material Type : Forged Steel	52390S84A01
	HN9017 CONTROL ARM REAR	Weight : 1,030 kg / 2.271 lb Material Type : Steel Tube	52380S84A01

INTEGRA II 1989 - 1993

Image	Product Code and Description	Details	OEM
	AC1005 BALL JOINT FRONT UPPER	Weight : 0,455 kg / 1.003 lb	K90492
	AC1005K BALL JOINT FRONT UPPER	Weight : 0,455 kg / 1.003 lb	K90492

INTEGRA III 1994 - 2001

Image	Product Code and Description	Details	OEM
	AC1005 BALL JOINT FRONT UPPER	Weight : 0,455 kg / 1.003 lb	K90492
	AC1005K BALL JOINT FRONT UPPER	Weight : 0,455 kg / 1.003 lb	K90492

* Name of all vehicles, brands, models, symbols and logos, OE numbers and other third party numbers in this website and catalog are used for reference purposes only.

LEGEND II 1991 - 1995

Image	Product Code and Description	Details	OEM
	AC1005 BALL JOINT FRONT UPPER	Weight : 0,455 kg / 1.003 lb	K90492
	AC1005K BALL JOINT FRONT UPPER	Weight : 0,455 kg / 1.003 lb	K90492

RL KA9 1996 - 2004

Image	Product Code and Description	Details	OEM
	AC1005 BALL JOINT FRONT UPPER	Weight : 0,455 kg / 1.003 lb	K90492
	AC1005K BALL JOINT FRONT UPPER	Weight : 0,455 kg / 1.003 lb	K90492

TL UA1, UA3 1996 - 1998

Image	Product Code and Description	Details	OEM
	AC1005 BALL JOINT FRONT UPPER	Weight : 0,455 kg / 1.003 lb	K90492
	AC1005K BALL JOINT FRONT UPPER	Weight : 0,455 kg / 1.003 lb	K90492

TL UA4, UA5 1999 - 2003

Image	Product Code and Description	Details	OEM
	AC1005 BALL JOINT FRONT UPPER	Weight : 0,455 kg / 1.003 lb	K90492
	AC1005K BALL JOINT FRONT UPPER	Weight : 0,455 kg / 1.003 lb	K90492

* Name of all vehicles, brands, models, symbols and logos, OE numbers and other third party numbers in this website and catalog are used for reference purposes only.

TL — UA4, UA5 — 1999 - 2003

Image	Product Code and Description	Details	OEM
	HN9016 CONTROL ARM (WITH BALL JOINT) REAR UPPER	Weight : 0,910 kg / 2.006 lb Material Type : Forged Steel	52390S84A01
	HN9017 CONTROL ARM REAR	Weight : 1,030 kg / 2.271 lb Material Type : Steel Tube	52380S84A01

TL — UA6, UA7 — 2004 - 2008

Image	Product Code and Description	Details	OEM
	HN9025 CONTROL ARM REAR LOWER REARWARD	Weight : 1,070 kg / 2.359 lb Material Type : Steel Tube	52360SEPA01
	HN10001 BUSH FOR CONTROL ARM REAR LOWER	Chassis (Front / Rear) : Rear Position : Lower Weight : 0,235 kg / 0.518 lb	52350SDAA00*, 52350SEPA00* 52360SDAA00*, 52360SEPA01*
	HN11077 BUSH FOR CONTROL ARM REAR LOWER REARWARD	Chassis (Front / Rear) : Rear Position : Lower Rearward Weight : 0,385 kg / 0.849 lb	52360-S1A-E00, 52360-S1A-E20 52360-SDA-A00, 52360-SEA-000 52360-SEA-E10

TLX — I — 2015 - 2017

Image	Product Code and Description	Details	OEM
	HN12026 ENGINE MOUNTING REAR	Chassis (Front / Rear) : Rear	50810-T2F-A01

TLX — I FACELIFT — 2018 - 2019

Image	Product Code and Description	Details	OEM
	HN12026 ENGINE MOUNTING REAR	Chassis (Front / Rear) : Rear	50810-T2F-A01

* Name of all vehicles, brands, models, symbols and logos, OE numbers and other third party numbers in this website and catalog are used for reference purposes only.

TSX CL9 2004 - 2008

Image	Product Code and Description	Details	OEM
	AC1005 BALL JOINT FRONT UPPER	Weight : 0,455 kg / 1.003 lb	K90492
	AC1005K BALL JOINT FRONT UPPER	Weight : 0,455 kg / 1.003 lb	K90492
	HN9025 CONTROL ARM REAR LOWER REARWARD	Weight : 1,070 kg / 2.359 lb Material Type : Steel Tube	52360SEPA01
	HN10001 BUSH FOR CONTROL ARM REAR LOWER	Chassis (Front / Rear) : Rear Position : Lower Weight : 0,235 kg / 0.518 lb	52350SDAA00*, 52350SEPA00* 52360SDAA00*, 52360SEPA01*
	HN11077 BUSH FOR CONTROL ARM REAR LOWER REARWARD	Chassis (Front / Rear) : Rear Position : Lower Rearward Weight : 0,385 kg / 0.849 lb	52360-S1A-E00, 52360-S1A-E20 52360-SDA-A00, 52360-SEA-000 52360-SEA-E10

TSX CU2 2009 - 2014

Image	Product Code and Description	Details	OEM
	AC1005 BALL JOINT FRONT UPPER	Weight : 0,455 kg / 1.003 lb	K90492
	AC1005K BALL JOINT FRONT UPPER	Weight : 0,455 kg / 1.003 lb	K90492
	HN12027 ENGINE MOUNTING		50810-TA0-A01, 50810-TA0-A02

* Name of all vehicles, brands, models, symbols and logos, OE numbers and other third party numbers in this website and catalog are used for reference purposes only.

ALFA ROMEO

* Name of all vehicles, brands, models, symbols and logos, OE numbers and other third party numbers in this website and catalog are used for reference purposes only.

info@riw.com.tr

145 | 930 | 1994 - 2001

Image	Product Code and Description	Details	OEM
	FI12196 ENGINE MOUNTING	Weight : 1,545 kg / 3.406 lb	60812027, 7782435
	FI12202 RUBBER BUFFER FRONT	Chassis (Front / Rear) : Front Weight : 0,085 kg / 0.187 lb	60585431, 60806397 7588036
	AF12002 EXHAUST MOUNTING	Weight : 0,045 kg / 0.099 lb	5989798, 60806020

146 | 930 | 1994 - 2001

Image	Product Code and Description	Details	OEM
	FI12196 ENGINE MOUNTING	Weight : 1,545 kg / 3.406 lb	60812027, 7782435
	FI12202 RUBBER BUFFER FRONT	Chassis (Front / Rear) : Front Weight : 0,085 kg / 0.187 lb	60585431, 60806397 7588036
	AF12002 EXHAUST MOUNTING	Weight : 0,045 kg / 0.099 lb	5989798, 60806020

147 | 937 | 2000 - 2010

Image	Product Code and Description	Details	OEM
	AF11002 BUSH FOR CONTROL ARM REAR	Chassis (Front / Rear) : Front Position : Rear Weight : 0,265 kg / 0.584 lb	51777718*, 60622623* 60651934*, 60651935*
	AF11027 BUSH FOR AXIAL JOINT		9947923*
	FI12196 ENGINE MOUNTING	Weight : 1,545 kg / 3.406 lb	60812027, 7782435

* Name of all vehicles, brands, models, symbols and logos, OE numbers and other third party numbers in this website and catalog are used for reference purposes only.

155 167 1992 - 1998

Image	Product Code and Description	Details	OEM
	FI12196 ENGINE MOUNTING	Weight : 1,545 kg / 3.406 lb	60812027, 7782435
	FI12202 RUBBER BUFFER FRONT	Chassis (Front / Rear) : Front Weight : 0,085 kg / 0.187 lb	60585431, 60806397 7588036
	AF12002 EXHAUST MOUNTING	Weight : 0,045 kg / 0.099 lb	5989798, 60806020

156 932 1997 - 2006

Image	Product Code and Description	Details	OEM
	AF11002 BUSH FOR CONTROL ARM REAR	Chassis (Front / Rear) : Front Position : Rear Weight : 0,265 kg / 0.584 lb	51777718*, 60622623* 60651934*, 60651935*
	AF11027 BUSH FOR AXIAL JOINT		9947923*
	FI12196 ENGINE MOUNTING	Weight : 1,545 kg / 3.406 lb	60812027, 7782435

159 939 2005 - 2011

Image	Product Code and Description	Details	OEM
	AF11026 BUSH FOR AXIAL JOINT		77363705*, 77363706* 77363707*
	OP12158 EXHAUST MOUNTING	Weight : 0,065 kg / 0.143 lb	90466668

* Name of all vehicles, brands, models, symbols and logos, OE numbers and other third party numbers in this website and catalog are used for reference purposes only.

BRERA 939 2006 - 2011

Image	Product Code and Description	Details	OEM
	AF11026 BUSH FOR AXIAL JOINT		77363705*, 77363706* 77363707*

GIULIA 952 2015 -

Image	Product Code and Description	Details	OEM
	AF2016 TIE ROD END	Weight : 0,370 kg / 0.816 lb	77367925
	AF4016A LINK STABILIZER FRONT	Weight : 0,545 kg / 1.202 lb Material Type : Çelik Length : 230 mm / 9.06 inch	50543786
	AF5002 CONTROL ARM (WITH BALL JOINT) FRONT LOWER RH	Weight : 2,535 kg / 5.589 lb Material Type : Aluminum	50547026, 68329915AA
	AF5003 CONTROL ARM (WITH BALL JOINT) FRONT LOWER LH	Weight : 2,535 kg / 5.589 lb Material Type : Aluminum	50547027, 68330069AA
	AF5004 CONTROL ARM (WITH BALL JOINT) FRONT LOWER FORWARD RH	Weight : 2,695 kg / 5.941 lb Material Type : Aluminum	50547028, 68329916AA
	AF5005 CONTROL ARM (WITH BALL JOINT) FRONT LOWER FORWARD LH	Weight : 2,695 kg / 5.941 lb Material Type : Aluminum	50547029, 68330070AA
	AF6022 CONTROL ARM (WITH BALL JOINT) FRONT UPPER RH	Weight : 1,515 kg / 3.340 lb Material Type : Aluminum	50533327
	AF6023 CONTROL ARM (WITH BALL JOINT) FRONT UPPER LH	Weight : 1,515 kg / 3.340 lb Material Type : Aluminum	50533329
	AF9008 CONTROL ARM REAR UPPER	Weight : 0,385 kg / 0.849 lb Material Type : Aluminum	50540594, 68311630AA

* Name of all vehicles, brands, models, symbols and logos, OE numbers and other third party numbers in this website and catalog are used for reference purposes only.

GIULIA 952 2015 -

Image	Product Code and Description	Details	OEM
	AF9009 CONTROL ARM REAR UPPER	Weight : 0,795 kg / 1.753 lb Material Type : Aluminum	50541788, 50543275
	AF11025 BUSHING FOR CONTROL ARM REAR UPPER	Chassis (Front / Rear) : Rear Position : Upper Weight : 0,640 kg / 1.411 lb	50541788*, 50543275*

GT 2003 - 2010

Image	Product Code and Description	Details	OEM
	AF11027 BUSH FOR AXIAL JOINT		9947923*
	FI12196 ENGINE MOUNTING	Weight : 1,545 kg / 3.406 lb	60812027, 7782435

GTV 167 1994 - 2005

Image	Product Code and Description	Details	OEM
	FI12196 ENGINE MOUNTING	Weight : 1,545 kg / 3.406 lb	60812027, 7782435

STELVIO 949 2016 -

Image	Product Code and Description	Details	OEM
	AF2017 TIE ROD END	Weight : 0,415 kg / 0.915 lb	77368151
	AF4016A LINK STABILIZER FRONT	Weight : 0,545 kg / 1.202 lb Material Type : Çelik Length : 230 mm / 9.06 inch	50543786
	AF5004 CONTROL ARM (WITH BALL JOINT) FRONT LOWER FORWARD RH	Weight : 2,695 kg / 5.941 lb Material Type : Aluminum	50547028, 68329916AA

* Name of all vehicles, brands, models, symbols and logos, OE numbers and other third party numbers in this website and catalog are used for reference purposes only.

STELVIO 949 2016 -

Image	Product Code and Description	Details	OEM
	AF5005 CONTROL ARM (WITH BALL JOINT) FRONT LOWER FORWARD LH	Weight : 2,695 kg / 5.941 lb Material Type : Aluminum	50547029, 68330070AA
	AF9009 CONTROL ARM REAR UPPER	Weight : 0,795 kg / 1.753 lb Material Type : Aluminum	50541788, 50543275
	AF11025 BUSHING FOR CONTROL ARM REAR UPPER	Chassis (Front / Rear) : Rear Position : Upper Weight : 0,640 kg / 1.411 lb	50541788*, 50543275*

* Name of all vehicles, brands, models, symbols and logos, OE numbers and other third party numbers in this website and catalog are used for reference purposes only.

ALPINA

* Name of all vehicles, brands, models, symbols and logos, OE numbers and other third party numbers in this website and catalog are used for reference purposes only.

info@riw.com.tr

B5 F10, F11 2010 - 2016

Image	Product Code and Description	Details	OEM
	BW12040 MOUNTING, AXLE BEAM	Chassis (Front / Rear) : Rear Position : Left And Right Weight : 0,480 kg / 1.058 lb	33316775780, 33316790573 33316860420, 6775780 6790573, 6860420

B6 COUPE F06 2014 -

Image	Product Code and Description	Details	OEM
	BW12039 MOUNTING, AXLE BEAM	Chassis (Front / Rear) : Rear Position : Left And Right Weight : 0,285 kg / 0.628 lb	33316775792, 33316793864 33316860417, 6775792 6793864, 6860417
	BW12040 MOUNTING, AXLE BEAM	Chassis (Front / Rear) : Rear Position : Left And Right Weight : 0,480 kg / 1.058 lb	33316775780, 33316790573 33316860420, 6775780 6790573, 6860420

B6 F12, F13 2011 -

Image	Product Code and Description	Details	OEM
	BW12040 MOUNTING, AXLE BEAM	Chassis (Front / Rear) : Rear Position : Left And Right Weight : 0,480 kg / 1.058 lb	33316775780, 33316790573 33316860420, 6775780 6790573, 6860420

B7 F01, F02 2009 - 2016

Image	Product Code and Description	Details	OEM
	BW11089 BUSH FOR CONTROL ARM FRONT UPPER	Chassis (Front / Rear) : Front Position : Upper Weight : 0,100 kg / 0.220 lb	31126775967*
	BW11091 BUSH FOR CONTROL ARM REAR UPPER	Chassis (Front / Rear) : Rear Position : Upper Weight : 0,185 kg / 0.408 lb	33324069467*, 33324069468* 33326782131*, 33326782132* 4069467*, 6782131* 6782132*
	BW12039 MOUNTING, AXLE BEAM	Chassis (Front / Rear) : Rear Position : Left And Right Weight : 0,285 kg / 0.628 lb	33316775792, 33316793864 33316860417, 6775792 6793864, 6860417
	BW12040 MOUNTING, AXLE BEAM	Chassis (Front / Rear) : Rear Position : Left And Right Weight : 0,480 kg / 1.058 lb	33316775780, 33316790573 33316860420, 6775780 6790573, 6860420

* Name of all vehicles, brands, models, symbols and logos, OE numbers and other third party numbers in this website and catalog are used for reference purposes only.

B7 G12 2016 -

Image	Product Code and Description	Details	OEM
	BW11095 BUSH FOR CONTROL ARM FRONT LOWER FORWARD	Chassis (Front / Rear) : Front Position : Lower Forward Weight : 0,465 kg / 1.025 lb	31106861151*, 31106861152* 31106861157*, 31106861158* 6861151*, 6861152* 6861157*, 6861158*

XB7 G07 2020 -

Image	Product Code and Description	Details	OEM
	BW6039 CONTROL ARM (WITH BALL JOINT) FRONT UPPER RH	Weight : 1,505 kg / 3.318 lb Material Type : Aluminum	31106883116, 6883116
	BW6040 CONTROL ARM (WITH BALL JOINT) FRONT UPPER LH	Weight : 1,505 kg / 3.318 lb Material Type : Aluminum	31106883115, 6883115
	BW11090 BUSH FOR CONTROL ARM FRONT UPPER	Chassis (Front / Rear) : Front Position : Upper Weight : 0,165 kg / 0.364 lb	31106861185*

XD3 G01 2018 -

Image	Product Code and Description	Details	OEM
	BW5121 CONTROL ARM (WITH BALL JOINT) FRONT LOWER REARWARD RH	Weight : 2,035 kg / 4.486 lb Material Type : Forged Steel	31106870972, 31106871468 6870972, 6871468
	BW5122 CONTROL ARM (WITH BALL JOINT) FRONT LOWER REARWARD LH	Weight : 2,035 kg / 4.486 lb Material Type : Forged Steel	31106870971, 31106871467 6870971, 6871467
	BW11093 BUSH FOR CONTROL ARM FRONT LOWER REARWARD	Chassis (Front / Rear) : Front Position : Lower Rearward	31106870971*, 31106870972* 31106870975, 6870971* 6870972*, 6870975

XD4 G02 2018 -

Image	Product Code and Description	Details	OEM
	BW5121 CONTROL ARM (WITH BALL JOINT) FRONT LOWER REARWARD RH	Weight : 2,035 kg / 4.486 lb Material Type : Forged Steel	31106870972, 31106871468 6870972, 6871468

* Name of all vehicles, brands, models, symbols and logos, OE numbers and other third party numbers in this website and catalog are used for reference purposes only.

XD4 G02 2018 -

Image	Product Code and Description	Details	OEM
	BW5122 CONTROL ARM (WITH BALL JOINT) FRONT LOWER REARWARD LH	Weight : 2,035 kg / 4.486 lb Material Type : Forged Steel	31106870971, 31106871467 6870971, 6871467
	BW11093 BUSH FOR CONTROL ARM FRONT LOWER REARWARD	Chassis (Front / Rear) : Front Position : Lower Rearward	31106870971*, 31106870972* 31106870975, 6870971* 6870972*, 6870975

* Name of all vehicles, brands, models, symbols and logos, OE numbers and other third party numbers in this website and catalog are used for reference purposes only.

AMERICAN MOTORS

* Name of all vehicles, brands, models, symbols and logos, OE numbers and other third party numbers in this website and catalog are used for reference purposes only.

info@riw.com.tr

AMBASSADOR 1966 - 1968

Image	Product Code and Description	Details	OEM
	CD12002 STABILISER MOUNTING	Chassis (Front / Rear) : Front Position : Left And Right Weight : 0,035 kg / 0.077 lb	8120223
	CD12002K STABILISER MOUNTING KIT	Chassis (Front / Rear) : Front Position : Left And Right Weight : 0,070 kg / 0.154 lb Note : 2 PIECES IN 1 BOX	8120223

AMERICAN 1966 - 1968

Image	Product Code and Description	Details	OEM
	CD12002 STABILISER MOUNTING	Chassis (Front / Rear) : Front Position : Left And Right Weight : 0,035 kg / 0.077 lb	8120223
	CD12002K STABILISER MOUNTING KIT	Chassis (Front / Rear) : Front Position : Left And Right Weight : 0,070 kg / 0.154 lb Note : 2 PIECES IN 1 BOX	8120223

REBEL 1967 - 1969

Image	Product Code and Description	Details	OEM
	CD12002 STABILISER MOUNTING	Chassis (Front / Rear) : Front Position : Left And Right Weight : 0,035 kg / 0.077 lb	8120223
	CD12002K STABILISER MOUNTING KIT	Chassis (Front / Rear) : Front Position : Left And Right Weight : 0,070 kg / 0.154 lb Note : 2 PIECES IN 1 BOX	8120223

* Name of all vehicles, brands, models, symbols and logos, OE numbers and other third party numbers in this website and catalog are used for reference purposes only.

AUDI

* Name of all vehicles, brands, models, symbols and logos, OE numbers and other third party numbers in this website and catalog are used for reference purposes only.

info@riw.com.tr

100 — 43, C2 — 1976 - 1982

Image	Product Code and Description	Details	OEM
	AU12034 RUBBER BUFFER FOR ENGINE MOUNTING SYSTEM	Weight : 0,556 kg / 1.226 lb	811199339A, 811199339B 823199339A

100 — 44, 44Q, C3 — 1982 - 1991

Image	Product Code and Description	Details	OEM
	AU12034 RUBBER BUFFER FOR ENGINE MOUNTING SYSTEM	Weight : 0,556 kg / 1.226 lb	811199339A, 811199339B 823199339A

80 — 1974 - 1981

Image	Product Code and Description	Details	OEM
	AU12034 RUBBER BUFFER FOR ENGINE MOUNTING SYSTEM	Weight : 0,556 kg / 1.226 lb	811199339A, 811199339B 823199339A

80 — 1981 - 1988

Image	Product Code and Description	Details	OEM
	AU12034 RUBBER BUFFER FOR ENGINE MOUNTING SYSTEM	Weight : 0,556 kg / 1.226 lb	811199339A, 811199339B 823199339A

80 — 1989 - 1991

Image	Product Code and Description	Details	OEM
	AU12034 RUBBER BUFFER FOR ENGINE MOUNTING SYSTEM	Weight : 0,556 kg / 1.226 lb	811199339A, 811199339B 823199339A

80 — 1992 - 1994

Image	Product Code and Description	Details	OEM
	AU12034 RUBBER BUFFER FOR ENGINE MOUNTING SYSTEM	Weight : 0,556 kg / 1.226 lb	811199339A, 811199339B 823199339A

* Name of all vehicles, brands, models, symbols and logos, OE numbers and other third party numbers in this website and catalog are used for reference purposes only.

90 — 1981 - 1988

Image	Product Code and Description	Details	OEM
	AU12034 RUBBER BUFFER FOR ENGINE MOUNTING SYSTEM	Weight : 0,556 kg / 1.226 lb	811199339A, 811199339B 823199339A

90 — 1989 - 1991

Image	Product Code and Description	Details	OEM
	AU12034 RUBBER BUFFER FOR ENGINE MOUNTING SYSTEM	Weight : 0,556 kg / 1.226 lb	811199339A, 811199339B 823199339A

A1 — 8X — 2010 - 2019

Image	Product Code and Description	Details	OEM
	AU11088 BUSH FOR CONTROL ARM REAR	Chassis (Front / Rear) : Rear Weight : 0,165 kg / 0.364 lb	1K0505541C, 1K0505541D 3C0505541
	SK12006 EXHAUST MOUNTING	Weight : 0,185 kg / 0.408 lb	6Q0253144B, 6Q0253144D

A1 — GBA — 2018 -

Image	Product Code and Description	Details	OEM
	AU12027 STRUT SUPPORT MOUNTING REAR UPPER	Chassis (Front / Rear) : Rear Position : Upper Right Weight : 0,415 kg / 0.915 lb	5Q0513353H

A2 — 8Z0 — 2000 - 2005

Image	Product Code and Description	Details	OEM
	AU15001 SHOCK ABSORBER DUST BELLOW	Chassis (Front / Rear) : Front Weight : 0,110 kg / 0.243 lb	6N0413175A
	VW15002 SHOCK ABSORBER DUST BELLOW REAR	Chassis (Front / Rear) : Rear	900064

* Name of all vehicles, brands, models, symbols and logos, OE numbers and other third party numbers in this website and catalog are used for reference purposes only.

A3 8L1 1996 - 2003

Image	Product Code and Description	Details	OEM
	VW11090 BUSH FOR CONTROL ARM FRONT LOWER	Chassis (Front / Rear) : Front Weight : 0,045 kg / 0.099 lb	1J0411315*, 1J0411315B* 1J0411315C*, 1J0411315E* 1J0411315G*, 1J0411315J*
	VW15002 SHOCK ABSORBER DUST BELLOW REAR	Chassis (Front / Rear) : Rear	900064

A3 8P1 2003 - 2012

Image	Product Code and Description	Details	OEM
	AU11088 BUSH FOR CONTROL ARM REAR	Chassis (Front / Rear) : Rear Weight : 0,165 kg / 0.364 lb	1K0505541C, 1K0505541D 3C0505541
	AU12037 RUBBER BUFFER REAR	Chassis (Front / Rear) : Rear Weight : 0,095 kg / 0.209 lb	1K0511353J
	AU12041 RUBBER BUFFER REAR	Chassis (Front / Rear) : Rear Weight : 0,075 kg / 0.165 lb	8J0511353F
	AU15001 SHOCK ABSORBER DUST BELLOW	Chassis (Front / Rear) : Front Weight : 0,110 kg / 0.243 lb	6N0413175A
	VW15002 SHOCK ABSORBER DUST BELLOW REAR	Chassis (Front / Rear) : Rear	900064

A3 8V1 2012 - 2020

Image	Product Code and Description	Details	OEM
	AU12027 STRUT SUPPORT MOUNTING REAR UPPER	Chassis (Front / Rear) : Rear Position : Upper Right Weight : 0,415 kg / 0.915 lb	5Q0513353H
	SK12005 ENGINE MOUNTING RH	Chassis (Front / Rear) : Front Position : Right Weight : 1,575 kg / 3.472 lb	5Q0199262CK

* Name of all vehicles, brands, models, symbols and logos, OE numbers and other third party numbers in this website and catalog are used for reference purposes only.

A3 8Y 2020 -

Image	Product Code and Description	Details	OEM
	AU11080 BUSH FOR CONTROL ARM FRONT LOWER	Chassis (Front / Rear) : Front Position : Lower Weight : 0,135 kg / 0.298 lb	5Q0505553
	SK12005 ENGINE MOUNTING RH	Chassis (Front / Rear) : Front Position : Right Weight : 1,575 kg / 3.472 lb	5Q0199262CK
	AU12042 RUBBER BUFFER REAR	Chassis (Front / Rear) : Rear Weight : 0,095 kg / 0.209 lb	5N0412303C

A4 8D2, 8E5, B5 1995 - 2001

Image	Product Code and Description	Details	OEM
	AU12029 BUSH FOR AXIAL JOINT	Chassis (Front / Rear) : Front	171419804*, 171419804A* 175419804*
	AU12029K BUSH KIT FOR AXIAL JOINT	Chassis (Front / Rear) : Front	171419804*, 171419804A* 175419804*
	AU12033 ENGINE MOUNTING	Chassis (Front / Rear) : Front Weight : 0,825 kg / 1.819 lb	4B0199379A, 4B0199379E
	AU12035 TRANSMISSION MOUNTING	Weight : 0,490 kg / 1.080 lb	4B0399151L, 4B0399151M 8E0399151D

A4 8E2, 8E5, B6 2000 - 2004

Image	Product Code and Description	Details	OEM
	AU11091 BUSH FOR AXIAL JOINT		4B0419811E*, 4B0419811F* 4D0419811A*, 4D0419811B* 4F0419811B*, 4F0419811E* 4F0498811*, 8E0419811B*
	AU12029 BUSH FOR AXIAL JOINT	Chassis (Front / Rear) : Front	171419804*, 171419804A* 175419804*

* Name of all vehicles, brands, models, symbols and logos, OE numbers and other third party numbers in this website and catalog are used for reference purposes only.

A4 8E2, 8E5, B6 2000 - 2004

Image	Product Code and Description	Details	OEM
	AU12029K BUSH KIT FOR AXIAL JOINT	Chassis (Front / Rear) : Front	171419804*, 171419804A* 175419804*

A4 8EC, B7 2004 - 2008

Image	Product Code and Description	Details	OEM
	AU12029 BUSH FOR AXIAL JOINT	Chassis (Front / Rear) : Front	171419804*, 171419804A* 175419804*
	AU12029K BUSH KIT FOR AXIAL JOINT	Chassis (Front / Rear) : Front	171419804*, 171419804A* 175419804*

A4 8K2, 8K5 2007 - 2015

Image	Product Code and Description	Details	OEM
	AU11090 BUSH FOR CONTROL ARM FRONT LOWER	Chassis (Front / Rear) : Front Position : Lower Weight : 0,595 kg / 1.312 lb Note : HYDRAULIC	8K0407183D, 8K0407183F 8W0404693B
	AU12032 ENGINE MOUNTING CENTER	Chassis (Front / Rear) : Front Position : Center Weight : 0,675 kg / 1.488 lb	8K0399151AQ, 8K0399151BD
	AU12038 RUBBER BUFFER REAR	Chassis (Front / Rear) : Rear Weight : 0,095 kg / 0.209 lb	8K0512131B, 8T0513028AB 8T0513028R, 8T0513029 8T0513029A
	AU12039 RUBBER BUFFER FRONT	Chassis (Front / Rear) : Front Weight : 0,075 kg / 0.165 lb	8K0412131E
	AU12040 RUBBER BUFFER FRONT	Chassis (Front / Rear) : Front Weight : 0,075 kg / 0.165 lb	8K0412131F

* Name of all vehicles, brands, models, symbols and logos, OE numbers and other third party numbers in this website and catalog are used for reference purposes only.

A4 8W2, B9 2015 -

Image	Product Code and Description	Details	OEM
	AU11081 BUSH OUTER FOR CONTROL ARM REAR UPPER	Chassis (Front / Rear) : Rear Position : Outer Upper Weight : 0,095 kg / 0.209 lb	8W0505323F*, 8W0505324F*
	AU11082 BUSH CENTER FOR CONTROL ARM REAR UPPER	Chassis (Front / Rear) : Rear Position : Upper Center Weight : 0,050 kg / 0.110 lb	8W0505323F*, 8W0505324F*
	AU11083 BUSH INNER FOR CONTROL ARM REAR UPPER	Chassis (Front / Rear) : Rear Position : Inner Upper Weight : 0,105 kg / 0.231 lb	8W0505323F*, 8W0505324F*
	AU11089 BUSH FOR CONTROL ARM FRONT UPPER	Chassis (Front / Rear) : Front Position : Upper Weight : 0.11 kg / 0.243 lb	8W0407505C, 8W0407506C 8W0407509B, 8W0407515
	AU11090 BUSH FOR CONTROL ARM FRONT LOWER	Chassis (Front / Rear) : Front Position : Lower Weight : 0,595 kg / 1.312 lb Note : HYDRAULIC	8K0407183D, 8K0407183F 8W0404693B
	AU11801 CONTROL ARM BUSHING	Chassis (Front / Rear) : Rear Position : Upper Weight : 0,250 kg / 0.551 lb	8W0505323F*, 8W0505324F*
	AU12039 RUBBER BUFFER FRONT	Chassis (Front / Rear) : Front Weight : 0,075 kg / 0.165 lb	8K0412131E
	AU12040 RUBBER BUFFER FRONT	Chassis (Front / Rear) : Front Weight : 0,075 kg / 0.165 lb	8K0412131F

A5 8T3 2007 - 2017

Image	Product Code and Description	Details	OEM
	AU11090 BUSH FOR CONTROL ARM FRONT LOWER	Chassis (Front / Rear) : Front Position : Lower Weight : 0,595 kg / 1.312 lb Note : HYDRAULIC	8K0407183D, 8K0407183F 8W0404693B
	AU12032 ENGINE MOUNTING CENTER	Chassis (Front / Rear) : Front Position : Center Weight : 0,675 kg / 1.488 lb	8K0399151AQ, 8K0399151BD

* Name of all vehicles, brands, models, symbols and logos, OE numbers and other third party numbers in this website and catalog are used for reference purposes only.

A5 8T3 2007 - 2017

Image	Product Code and Description	Details	OEM
	AU12038 RUBBER BUFFER REAR	Chassis (Front / Rear) : Rear Weight : 0,095 kg / 0.209 lb	8K0512131B, 8T0513028AB 8T0513028R, 8T0513029 8T0513029A
	AU12039 RUBBER BUFFER FRONT	Chassis (Front / Rear) : Front Weight : 0,075 kg / 0.165 lb	8K0412131E
	AU12040 RUBBER BUFFER FRONT	Chassis (Front / Rear) : Front Weight : 0,075 kg / 0.165 lb	8K0412131F

A5 F5A, F53, F57 2016 -

Image	Product Code and Description	Details	OEM
	AU11081 BUSH OUTER FOR CONTROL ARM REAR UPPER	Chassis (Front / Rear) : Rear Position : Outer Upper Weight : 0,095 kg / 0.209 lb	8W0505323F*, 8W0505324F*
	AU11082 BUSH CENTER FOR CONTROL ARM REAR UPPER	Chassis (Front / Rear) : Rear Position : Upper Center Weight : 0,050 kg / 0.110 lb	8W0505323F*, 8W0505324F*
	AU11083 BUSH INNER FOR CONTROL ARM REAR UPPER	Chassis (Front / Rear) : Rear Position : Inner Upper Weight : 0,105 kg / 0.231 lb	8W0505323F*, 8W0505324F*
	AU11089 BUSH FOR CONTROL ARM FRONT UPPER	Chassis (Front / Rear) : Front Position : Upper Weight : 0.11 kg / 0.243 lb	8W0407505C, 8W0407506C 8W0407509B, 8W0407515
	AU11090 BUSH FOR CONTROL ARM FRONT LOWER	Chassis (Front / Rear) : Front Position : Lower Weight : 0,595 kg / 1.312 lb Note : HYDRAULIC	8K0407183D, 8K0407183F 8W0404693B
	AU11801 CONTROL ARM BUSHING	Chassis (Front / Rear) : Rear Position : Upper Weight : 0,250 kg / 0.551 lb	8W0505323F*, 8W0505324F*
	AU12039 RUBBER BUFFER FRONT	Chassis (Front / Rear) : Front Weight : 0,075 kg / 0.165 lb	8K0412131E

* Name of all vehicles, brands, models, symbols and logos, OE numbers and other third party numbers in this website and catalog are used for reference purposes only.

A5 F5A, F53, F57 2016 -

Image	Product Code and Description	Details	OEM
	AU12040 RUBBER BUFFER FRONT	Chassis (Front / Rear) : Front Weight : 0,075 kg / 0.165 lb	8K0412131F

A6 4A, C8 2018 -

Image	Product Code and Description	Details	OEM
	AU11083 BUSH INNER FOR CONTROL ARM REAR UPPER	Chassis (Front / Rear) : Rear Position : Inner Upper Weight : 0,105 kg / 0.231 lb	8W0505323F*, 8W0505324F*
	AU12039 RUBBER BUFFER FRONT	Chassis (Front / Rear) : Front Weight : 0,075 kg / 0.165 lb	8K0412131E
	AU12040 RUBBER BUFFER FRONT	Chassis (Front / Rear) : Front Weight : 0,075 kg / 0.165 lb	8K0412131F

A6 4B, C5 1997 - 2005

Image	Product Code and Description	Details	OEM
	AU11091 BUSH FOR AXIAL JOINT		4B0419811E*, 4B0419811F* 4D0419811A*, 4D0419811B* 4F0419811B*, 4F0419811E* 4F0498811*, 8E0419811B*
	AU12029 BUSH FOR AXIAL JOINT	Chassis (Front / Rear) : Front	171419804*, 171419804A* 175419804*
	AU12029K BUSH KIT FOR AXIAL JOINT	Chassis (Front / Rear) : Front	171419804*, 171419804A* 175419804*
	AU12028 MOUNTING REAR	Chassis (Front / Rear) : Rear Weight : 0,155 kg / 0.342 lb	4A0511249
	AU12033 ENGINE MOUNTING	Chassis (Front / Rear) : Front Weight : 0,825 kg / 1.819 lb	4B0199379A, 4B0199379E

* Name of all vehicles, brands, models, symbols and logos, OE numbers and other third party numbers in this website and catalog are used for reference purposes only.

A6 — 4B, C5 — 1997 - 2005

Image	Product Code and Description	Details	OEM
	AU12035 TRANSMISSION MOUNTING	Weight : 0,490 kg / 1.080 lb	4B0399151L, 4B0399151M 8E0399151D

A6 — 4F2, C6 — 2005 - 2011

Image	Product Code and Description	Details	OEM
	AU12044 RUBBER BUFFER REAR	Chassis (Front / Rear) : Rear Weight : 0,125 kg / 0.276 lb	4F0512131D, 4F0512131G

A6 — 4G2, C7 — 2011 - 2017

Image	Product Code and Description	Details	OEM
	AU12031 ENGINE MOUNTING LH	Chassis (Front / Rear) : Front Position : Left Weight : 1,575 kg / 3.472 lb	4G0199381, 4G0199381KT 4G0199381LC, 4G0199381LG 4G0199381LH, 4G0199381NT
	AU12038 RUBBER BUFFER REAR	Chassis (Front / Rear) : Rear Weight : 0,095 kg / 0.209 lb	8K0512131B, 8T0513028AB 8T0513028R, 8T0513029 8T0513029A
	AU12039 RUBBER BUFFER FRONT	Chassis (Front / Rear) : Front Weight : 0,075 kg / 0.165 lb	8K0412131E
	AU12040 RUBBER BUFFER FRONT	Chassis (Front / Rear) : Front Weight : 0,075 kg / 0.165 lb	8K0412131F
	AU12043 RUBBER BUFFER FRONT	Chassis (Front / Rear) : Front Weight : 0,085 kg / 0.187 lb	4G0412131

A7 — 4KA — 2018 -

Image	Product Code and Description	Details	OEM
	AU11083 BUSH INNER FOR CONTROL ARM REAR UPPER	Chassis (Front / Rear) : Rear Position : Inner Upper Weight : 0,105 kg / 0.231 lb	8W0505323F*, 8W0505324F*

* Name of all vehicles, brands, models, symbols and logos, OE numbers and other third party numbers in this website and catalog are used for reference purposes only.

A7 4KA 2018 -

Image	Product Code and Description	Details	OEM
	AU12040 RUBBER BUFFER FRONT	Chassis (Front / Rear) : Front Weight : 0,075 kg / 0.165 lb	8K0412131F
	AU12045 RUBBER BUFFER FRONT	Chassis (Front / Rear) : Front Weight : 0,075 kg / 0.165 lb	8R0412131E

A7 Sportback 4GA, AGF 2010 - 2018

Image	Product Code and Description	Details	OEM
	AU12031 ENGINE MOUNTING LH	Chassis (Front / Rear) : Front Position : Left Weight : 1,575 kg / 3.472 lb	4G0199381, 4G0199381KT 4G0199381LC, 4G0199381LG 4G0199381LH, 4G0199381NT
	AU12038 RUBBER BUFFER REAR	Chassis (Front / Rear) : Rear Weight : 0,095 kg / 0.209 lb	8K0512131B, 8T0513028AB 8T0513028R, 8T0513029 8T0513029A
	AU12039 RUBBER BUFFER FRONT	Chassis (Front / Rear) : Front Weight : 0,075 kg / 0.165 lb	8K0412131E
	AU12040 RUBBER BUFFER FRONT	Chassis (Front / Rear) : Front Weight : 0,075 kg / 0.165 lb	8K0412131F

A8 4D2, 4D8 1994 - 2002

Image	Product Code and Description	Details	OEM
	AU11091 BUSH FOR AXIAL JOINT		4B0419811E*, 4B0419811F* 4D0419811A*, 4D0419811B* 4F0419811B*, 4F0419811E* 4F0498811*, 8E0419811B*
	AU12029 BUSH FOR AXIAL JOINT	Chassis (Front / Rear) : Front	171419804*, 171419804A* 175419804*
	AU12029K BUSH KIT FOR AXIAL JOINT	Chassis (Front / Rear) : Front	171419804*, 171419804A* 175419804*

* Name of all vehicles, brands, models, symbols and logos, OE numbers and other third party numbers in this website and catalog are used for reference purposes only.

A8 4H 2010 - 2018

Image	Product Code and Description	Details	OEM
	AU12029 BUSH FOR AXIAL JOINT	Chassis (Front / Rear) : Front	171419804*, 171419804A* 175419804*
	AU12029K BUSH KIT FOR AXIAL JOINT	Chassis (Front / Rear) : Front	171419804*, 171419804A* 175419804*

CABRIOLET 8G7, B4 1991 - 2000

Image	Product Code and Description	Details	OEM
	AU12034 RUBBER BUFFER FOR ENGINE MOUNTING SYSTEM	Weight : 0,556 kg / 1.226 lb	811199339A, 811199339B 823199339A

COUPE 1982 - 1988

Image	Product Code and Description	Details	OEM
	AU12034 RUBBER BUFFER FOR ENGINE MOUNTING SYSTEM	Weight : 0,556 kg / 1.226 lb	811199339A, 811199339B 823199339A

COUPE QUATTRO 1988 - 1996

Image	Product Code and Description	Details	OEM
	AU12034 RUBBER BUFFER FOR ENGINE MOUNTING SYSTEM	Weight : 0,556 kg / 1.226 lb	811199339A, 811199339B 823199339A

E-TRON 2018 -

Image	Product Code and Description	Details	OEM
	AU11083 BUSH INNER FOR CONTROL ARM REAR UPPER	Chassis (Front / Rear) : Rear Position : Inner Upper Weight : 0,105 kg / 0.231 lb	8W0505323F*, 8W0505324F*

* Name of all vehicles, brands, models, symbols and logos, OE numbers and other third party numbers in this website and catalog are used for reference purposes only.

Q2 GA 2017 - 2023

Image	Product Code and Description	Details	OEM
	SK12005 ENGINE MOUNTING RH	Chassis (Front / Rear) : Front Position : Right Weight : 1,575 kg / 3.472 lb	5Q0199262CK

Q3 8U 2011 - 2016

Image	Product Code and Description	Details	OEM
	AU11088 BUSH FOR CONTROL ARM REAR	Chassis (Front / Rear) : Rear Weight : 0,165 kg / 0.364 lb	1K0505541C, 1K0505541D 3C0505541
	AU12042 RUBBER BUFFER REAR	Chassis (Front / Rear) : Rear Weight : 0,095 kg / 0.209 lb	5N0412303C
	AU15001 SHOCK ABSORBER DUST BELLOW	Chassis (Front / Rear) : Front Weight : 0,110 kg / 0.243 lb	6N0413175A

Q3 F3B 2018 -

Image	Product Code and Description	Details	OEM
	SK11006 BUSH FOR CONTROL ARM REAR LOWER	Chassis (Front / Rear) : Rear Position : Lower Weight : 0,125 kg / 0.276 lb	3Q0505311C*, 3Q0505311D* 3Q0505311E*, 5Q0505171B*

Q5 80A 2018 -

Image	Product Code and Description	Details	OEM
	AU11083 BUSH INNER FOR CONTROL ARM REAR UPPER	Chassis (Front / Rear) : Rear Position : Inner Upper Weight : 0,105 kg / 0.231 lb	8W0505323F*, 8W0505324F*
	AU12039 RUBBER BUFFER FRONT	Chassis (Front / Rear) : Front Weight : 0,075 kg / 0.165 lb	8K0412131E

* Name of all vehicles, brands, models, symbols and logos, OE numbers and other third party numbers in this website and catalog are used for reference purposes only.

Q5 8R 2009 - 2017

Image	Product Code and Description	Details	OEM
	AU11090 BUSH FOR CONTROL ARM FRONT LOWER	Chassis (Front / Rear) : Front Position : Lower Weight : 0,595 kg / 1.312 lb Note : HYDRAULIC	8K0407183D, 8K0407183F 8W0404693B
	AU12044 RUBBER BUFFER REAR	Chassis (Front / Rear) : Rear Weight : 0,125 kg / 0.276 lb	4F0512131D, 4F0512131G
	AU12045 RUBBER BUFFER FRONT	Chassis (Front / Rear) : Front Weight : 0,075 kg / 0.165 lb	8R0412131E

Q7 4LB 2006 - 2016

Image	Product Code and Description	Details	OEM
	AU12030 ENGINE MOUNTING	Chassis (Front / Rear) : Front Weight : 1,510 kg / 3.329 lb	7L8199131, 7L8199131A 95537504900
	AU12036 RUBBER BUFFER REAR	Chassis (Front / Rear) : Rear Weight : 0,135 kg / 0.298 lb	7L0512131B, 95533310520

Q7 4MB 2015 -

Image	Product Code and Description	Details	OEM
	AU11083 BUSH INNER FOR CONTROL ARM REAR UPPER	Chassis (Front / Rear) : Rear Position : Inner Upper Weight : 0,105 kg / 0.231 lb	8W0505323F*, 8W0505324F*

Q8 4MN 2019 -

Image	Product Code and Description	Details	OEM
	AU11083 BUSH INNER FOR CONTROL ARM REAR UPPER	Chassis (Front / Rear) : Rear Position : Inner Upper Weight : 0,105 kg / 0.231 lb	8W0505323F*, 8W0505324F*

* Name of all vehicles, brands, models, symbols and logos, OE numbers and other third party numbers in this website and catalog are used for reference purposes only.

TT 8J3 2006 - 2014

Image	Product Code and Description	Details	OEM
	AU11088 BUSH FOR CONTROL ARM REAR	Chassis (Front / Rear) : Rear Weight : 0,165 kg / 0.364 lb	1K0505541C, 1K0505541D 3C0505541
	AU12029 BUSH FOR AXIAL JOINT	Chassis (Front / Rear) : Front	171419804*, 171419804A* 175419804*
	AU12029K BUSH KIT FOR AXIAL JOINT	Chassis (Front / Rear) : Front	171419804*, 171419804A* 175419804*
	AU12041 RUBBER BUFFER REAR	Chassis (Front / Rear) : Rear Weight : 0,075 kg / 0.165 lb	8J0511353F
	AU15001 SHOCK ABSORBER DUST BELLOW	Chassis (Front / Rear) : Front Weight : 0,110 kg / 0.243 lb	6N0413175A

TT FV3 2015 -

Image	Product Code and Description	Details	OEM
	AU11080 BUSH FOR CONTROL ARM FRONT LOWER	Chassis (Front / Rear) : Front Position : Lower Weight : 0,135 kg / 0.298 lb	5Q0505553

TT ROADSTER 8J9 2007 - 2014

Image	Product Code and Description	Details	OEM
	AU11088 BUSH FOR CONTROL ARM REAR	Chassis (Front / Rear) : Rear Weight : 0,165 kg / 0.364 lb	1K0505541C, 1K0505541D 3C0505541
	AU12029 BUSH FOR AXIAL JOINT	Chassis (Front / Rear) : Front	171419804*, 171419804A* 175419804*
	AU12029K BUSH KIT FOR AXIAL JOINT	Chassis (Front / Rear) : Front	171419804*, 171419804A* 175419804*

* Name of all vehicles, brands, models, symbols and logos, OE numbers and other third party numbers in this website and catalog are used for reference purposes only.

TT ROADSTER 8J9 2007 - 2014

Image	Product Code and Description	Details	OEM
	AU12041 RUBBER BUFFER REAR	Chassis (Front / Rear) : Rear Weight : 0,075 kg / 0.165 lb	8J0511353F
	AU15001 SHOCK ABSORBER DUST BELLOW	Chassis (Front / Rear) : Front Weight : 0,110 kg / 0.243 lb	6N0413175A

TT ROADSTER FV9 2015 -

Image	Product Code and Description	Details	OEM
	AU11080 BUSH FOR CONTROL ARM FRONT LOWER	Chassis (Front / Rear) : Front Position : Lower Weight : 0,135 kg / 0.298 lb	5Q0505553

* Name of all vehicles, brands, models, symbols and logos, OE numbers and other third party numbers in this website and catalog are used for reference purposes only.

BMW

* Name of all vehicles, brands, models, symbols and logos, OE numbers and other third party numbers in this website and catalog are used for reference purposes only.

info@riw.com.tr

1 SERIES E81, E82, E87, E88 2004 - 2012

Image	Product Code and Description	Details	OEM
	BW12034 STABILISER MOUNTING	Chassis (Front / Rear) : Front Position : Left And Right Weight : 0,140 kg / 0.309 lb Material Type : Rubber	31356765574, 6765574
	BW12034K STABILISER MOUNTING KIT	Chassis (Front / Rear) : Front Position : Left And Right Weight : 0,280 kg / 0.617 lb Material Type : Rubber Note : Kit	31356765574, 6765574
	BW12071 ENGINE MOUNTING	Chassis (Front / Rear) : Front Weight : 0,935 kg / 2.061 lb	22116768800, 6768800
	BW12073 ENGINE MOUNTING	Chassis (Front / Rear) : Front Weight : 0,910 kg / 2.006 lb	22116768799, 6768799
	BW12074 ENGINE MOUNTING	Chassis (Front / Rear) : Front Weight : 0,945 kg / 2.083 lb	22116760330, 6760330
	BW12076 ENGINE MOUNTING LH	Chassis (Front / Rear) : Front Position : Left Other Side : BW12075 Weight : 0,915 kg / 2.017 lb	22116768853, 22116857526 6768853, 6857526
	BW12106 TRANSMISSION MOUNTING	Chassis (Front / Rear) : Front Weight : 0,085 kg / 0.187 lb	1137817, 22316771219 22316799331, 23711137817 6771219, 6799331
	BW12124 JOINT, PROPSHAFT	Weight : 0,415 kg / 0.915 lb	26127526631
	BW12125 JOINT, PROPSHAFT	Weight : 0,395 kg / 0.871 lb	26127526632

1 SERIES F20, F21 2011 - 2017

Image	Product Code and Description	Details	OEM
	BW12044 ENGINE MOUNTING RH	Chassis (Front / Rear) : Front Position : Right Weight : 0,650 kg / 1.433 lb	22116859412, 6859412

* Name of all vehicles, brands, models, symbols and logos, OE numbers and other third party numbers in this website and catalog are used for reference purposes only.

1 SERIES F20, F21 2011 - 2017

Image	Product Code and Description	Details	OEM
	BW12045 ENGINE MOUNTING LH	Chassis (Front / Rear) : Front Position : Left Weight : 0,650 kg / 1.433 lb	22116859411, 6859411
	BW12048 ENGINE MOUNTING REAR	Chassis (Front / Rear) : Rear Position : Left And Right Weight : 0,920 kg / 2.028 lb	22116855456, 6855456
	BW12049 ENGINE MOUNTING RH	Chassis (Front / Rear) : Front Position : Right Weight : 0,890 kg / 1.962 lb	22114079220, 22116856184 4079220, 6856184
	BW12090 ENGINE MOUNTING LH	Chassis (Front / Rear) : Front Position : Left Other Side : BW12091 Weight : 0,905 kg / 1.995 lb	22116854251, 6854251
	BW12091 ENGINE MOUNTING RH	Chassis (Front / Rear) : Front Position : Right Other Side : BW12090 Weight : 0,905 kg / 1.995 lb	22116854252, 6854252
	BW12097 ENGINE MOUNTING LH	Chassis (Front / Rear) : Front Position : Left Weight : 0,895 kg / 1.973 lb Note : XDRIVE	22116856183, 6856183
	BW12098 ENGINE MOUNTING LH	Chassis (Front / Rear) : Front Position : Left Weight : 0,890 kg / 1.962 lb	22116787659, 22118416821 6787659, 8416821
	BW12115 TRANSMISSION MOUNTING REAR	Chassis (Front / Rear) : Rear Weight : 0,195 kg / 0.430 lb	22316796617, 6796617

1 SERIES F40 2020 -

Image	Product Code and Description	Details	OEM
	BW12119 ENGINE MOUNTING LH	Chassis (Front / Rear) : Front Position : Left Weight : 0,975 kg / 2.150 lb	22116885788, 6885788

* Name of all vehicles, brands, models, symbols and logos, OE numbers and other third party numbers in this website and catalog are used for reference purposes only.

2 SERIES F22, F23, F87 2014 -

Image	Product Code and Description	Details	OEM
	BW12044 ENGINE MOUNTING RH	Chassis (Front / Rear) : Front Position : Right Weight : 0,650 kg / 1.433 lb	22116859412, 6859412
	BW12045 ENGINE MOUNTING LH	Chassis (Front / Rear) : Front Position : Left Weight : 0,650 kg / 1.433 lb	22116859411, 6859411
	BW12048 ENGINE MOUNTING REAR	Chassis (Front / Rear) : Rear Position : Left And Right Weight : 0,920 kg / 2.028 lb	22116855456, 6855456
	BW12098 ENGINE MOUNTING LH	Chassis (Front / Rear) : Front Position : Left Weight : 0,890 kg / 1.962 lb	22116787659, 22118416821 6787659, 8416821
	BW12115 TRANSMISSION MOUNTING REAR	Chassis (Front / Rear) : Rear Weight : 0,195 kg / 0.430 lb	22316796617, 6796617

2 SERIES ACTIVE TOURER F45, F46 2014 -

Image	Product Code and Description	Details	OEM
	BW11103 BUSH FOR CONTROL ARM REAR LOWER	Chassis (Front / Rear) : Rear Position : Lower Weight : 0,150 kg / 0.331 lb	33326851569*, 6851569*
	BW12050 ENGINE MOUNTING LH	Chassis (Front / Rear) : Front Position : Left Weight : 0,980 kg / 2.161 lb	22116876791, 22116885786 6876791, 6885786
	BW12054 ENGINE MOUNTING RH	Chassis (Front / Rear) : Front Position : Right Weight : 1.834 kg / 4.043 lb	22116853450, 22116875630 22118743621, 6853450 6875630, 8743621
	BW12119 ENGINE MOUNTING LH	Chassis (Front / Rear) : Front Position : Left Weight : 0,975 kg / 2.150 lb	22116885788, 6885788

* Name of all vehicles, brands, models, symbols and logos, OE numbers and other third party numbers in this website and catalog are used for reference purposes only.

2 SERIES GRAN COUPE F44 2019 -

Image	Product Code and Description	Details	OEM
	BW12119 ENGINE MOUNTING LH	Chassis (Front / Rear) : Front Position : Left Weight : 0,975 kg / 2.150 lb	22116885788, 6885788

3 SERIES E21 1975 - 1984

Image	Product Code and Description	Details	OEM
	SU11002 BUSH RUBBER FOR AXIAL JOINT		31320-GA120, 32111115233 32111116709

3 SERIES E30, Z1 1982 - 1994

Image	Product Code and Description	Details	OEM
	BW11092 BUSH FOR LINK STABILIZER FRONT	Stabilizer Bar 1 : BW4005	1091764*, 1127689* 1128737*, 31351091764* 31351127689*, 31351128737*
	BW11106 BUSH RUBBER FOR AXIAL JOINT		32111126620*, 32111127124* 32111130449*
	BW12103 TRANSMISSION MOUNTING	Chassis (Front / Rear) : Front Weight : 0,085 kg / 0.187 lb	1128372, 24711128372
	BW12108 TRANSMISSION MOUNTING	Chassis (Front / Rear) : Front Weight : 0,085 kg / 0.187 lb	1133487, 23711133487
	BW12121 JOINT, PROPSHAFT	Weight : 0,445 kg / 0.981 lb	26121225774, 26121226415 26121226723

3 SERIES E36, Z3 1990 - 1998

Image	Product Code and Description	Details	OEM
	BW11092 BUSH FOR LINK STABILIZER FRONT	Stabilizer Bar 1 : BW4005	1091764*, 1127689* 1128737*, 31351091764* 31351127689*, 31351128737*

* Name of all vehicles, brands, models, symbols and logos, OE numbers and other third party numbers in this website and catalog are used for reference purposes only.

3 SERIES E36, Z3 1990 - 1998

Image	Product Code and Description	Details	OEM
	BW12042 MOUNTING, AXLE BEAM	Chassis (Front / Rear) : Rear Position : Left And Right Weight : 0,465 kg / 1.025 lb	1090945, 1090946 33311090945, 33311090946
	BW12036 STABILISER MOUNTING	Chassis (Front / Rear) : Front Position : Left And Right Weight : 0,135 kg / 0.298 lb Material Type : Rubber	1090186, 1090268 1140193, 31351090186 31351090268, 31351140193
	BW12036K STABILISER MOUNTING KIT	Chassis (Front / Rear) : Front Position : Left And Right Weight : 0,270 kg / 0.595 lb Material Type : Rubber Note : Kit	1090186, 1090268 1140193, 31351090186 31351090268, 31351140193
	BW12064 ENGINE MOUNTING	Chassis (Front / Rear) : Front Weight : 0,785 kg / 1.731 lb	11812283798, 11817837985 2283798, 7837985
	BW12065 ENGINE MOUNTING	Chassis (Front / Rear) : Front Weight : 0,755 kg / 1.664 lb	1141889, 11811141889
	BW12082 ENGINE MOUNTING	Chassis (Front / Rear) : Front Weight : 0,795 kg / 1.753 lb	1139883, 11811139883
	BW12104 TRANSMISSION MOUNTING REAR	Chassis (Front / Rear) : Rear Weight : 0,135 kg / 0.298 lb	1138427, 24701138427
	BW12105 TRANSMISSION MOUNTING RH	Chassis (Front / Rear) : Front Position : Right Weight : 0,135 kg / 0.298 lb	1138428, 24701138428
	BW12106 TRANSMISSION MOUNTING	Chassis (Front / Rear) : Front Weight : 0,085 kg / 0.187 lb	1137817, 22316771219 22316799331, 23711137817 6771219, 6799331
	BW12108 TRANSMISSION MOUNTING	Chassis (Front / Rear) : Front Weight : 0,085 kg / 0.187 lb	1133487, 23711133487
	BW12109 TRANSMISSION MOUNTING	Chassis (Front / Rear) : Front Weight : 0,090 kg / 0.198 lb	1130205, 1131664 22316771221, 23711130205 23711131664, 6771221

* Name of all vehicles, brands, models, symbols and logos, OE numbers and other third party numbers in this website and catalog are used for reference purposes only.

3 SERIES E36, Z3 1990 - 1998

Image	Product Code and Description	Details	OEM
	BW12122 JOINT, PROPSHAFT	Weight : 0,355 kg / 0.783 lb	26121226731, 26121229089

3 SERIES E46 1998 - 2005

Image	Product Code and Description	Details	OEM
	BW12038 MOUNTING, AXLE BEAM	Chassis (Front / Rear) : Rear Position : Left And Right Weight : 0,340 kg / 0.750 lb	1092517, 33311092517 33316770781, 6770781
	BW12064 ENGINE MOUNTING	Chassis (Front / Rear) : Front Weight : 0,785 kg / 1.731 lb	11812283798, 11817837985 2283798, 7837985
	BW12066 ENGINE MOUNTING LH	Chassis (Front / Rear) : Front Position : Left Weight : 0,820 kg / 1.808 lb	1094813, 22111094813 22116771359, 22116779971 22116785583, 6771359 6779971, 6785583
	BW12067 ENGINE MOUNTING RH	Chassis (Front / Rear) : Front Position : Right Weight : 0,820 kg / 1.808 lb	1094814, 22111094814 22116771360, 22116779972 6771360, 6779972
	BW12081 ENGINE MOUNTING	Chassis (Front / Rear) : Front Weight : 0,715 kg / 1.576 lb	22116765186, 22116773903 6765186, 6773903
	BW12106 TRANSMISSION MOUNTING	Chassis (Front / Rear) : Front Weight : 0,085 kg / 0.187 lb	1137817, 22316771219 22316799331, 23711137817 6771219, 6799331
	BW12107 TRANSMISSION MOUNTING	Chassis (Front / Rear) : Front Weight : 0,510 kg / 1.124 lb	22316750858, 22316773125 22316773693, 6750858 6773125, 6773693
	BW12109 TRANSMISSION MOUNTING	Chassis (Front / Rear) : Front Weight : 0,090 kg / 0.198 lb	1130205, 1131664 22316771221, 23711130205 23711131664, 6771221
	BW12120 JOINT, PROPSHAFT	Weight : 0,325 kg / 0.717 lb	26121229492, 26127501257

* Name of all vehicles, brands, models, symbols and logos, OE numbers and other third party numbers in this website and catalog are used for reference purposes only.

3 SERIES E90, E91, E92, E93 2005 - 2011

Image	Product Code and Description	Details	OEM
	BW12034 STABILISER MOUNTING	Chassis (Front / Rear) : Front Position : Left And Right Weight : 0,140 kg / 0.309 lb Material Type : Rubber	31356765574, 6765574
	BW12034K STABILISER MOUNTING KIT	Chassis (Front / Rear) : Front Position : Left And Right Weight : 0,280 kg / 0.617 lb Material Type : Rubber Note : Kit	31356765574, 6765574
	BW12064 ENGINE MOUNTING	Chassis (Front / Rear) : Front Weight : 0,785 kg / 1.731 lb	11812283798, 11817837985 2283798, 7837985
	BW12071 ENGINE MOUNTING	Chassis (Front / Rear) : Front Weight : 0,935 kg / 2.061 lb	22116768800, 6768800
	BW12073 ENGINE MOUNTING	Chassis (Front / Rear) : Front Weight : 0,910 kg / 2.006 lb	22116768799, 6768799
	BW12074 ENGINE MOUNTING	Chassis (Front / Rear) : Front Weight : 0,945 kg / 2.083 lb	22116760330, 6760330
	BW12075 ENGINE MOUNTING RH	Chassis (Front / Rear) : Front Position : Right Other Side : BW12076 Weight : 0,915 kg / 2.017 lb	22116768852, 22116857525 6768852, 6857525
	BW12076 ENGINE MOUNTING LH	Chassis (Front / Rear) : Front Position : Left Other Side : BW12075 Weight : 0,915 kg / 2.017 lb	22116768853, 22116857526 6768853, 6857526
	BW12092 ENGINE MOUNTING LH	Chassis (Front / Rear) : Front Position : Left Other Side : BW12093 Weight : 0,985 kg / 2.172 lb	22114038371, 22116773247 4038371, 6773247
	BW12093 ENGINE MOUNTING RH	Chassis (Front / Rear) : Front Position : Right Other Side : BW12092 Weight : 0,985 kg / 2.172 lb	22114038372, 22116773248 4038372, 6773248
	BW12106 TRANSMISSION MOUNTING	Chassis (Front / Rear) : Front Weight : 0,085 kg / 0.187 lb	1137817, 22316771219 22316799331, 23711137817 6771219, 6799331

* Name of all vehicles, brands, models, symbols and logos, OE numbers and other third party numbers in this website and catalog are used for reference purposes only.

3 SERIES E90, E91, E92, E93 2005 - 2011

Image	Product Code and Description	Details	OEM
	BW12107 TRANSMISSION MOUNTING	Chassis (Front / Rear) : Front Weight : 0,510 kg / 1.124 lb	22316750858, 22316773125 22316773693, 6750858 6773125, 6773693
	BW12118 TRANSMISSION MOUNTING REAR	Chassis (Front / Rear) : Rear Weight : 0,465 kg / 1.025 lb	22313400320, 22313421301 22313422956, 3400320 3421301, 3422956
	BW12124 JOINT, PROPSHAFT	Weight : 0,415 kg / 0.915 lb	26127526631
	BW12125 JOINT, PROPSHAFT	Weight : 0,395 kg / 0.871 lb	26127526632

3 SERIES F30, F80 2011 - 2019

Image	Product Code and Description	Details	OEM
	BW5125 CONTROL ARM (WITH BALL JOINT) FRONT LOWER FORWARD RH	Weight : 2,350 kg / 5.181 lb Material Type : Aluminum	31126798254, 6798254
	BW5126 CONTROL ARM (WITH BALL JOINT) FRONT LOWER FORWARD LH	Weight : 2,350 kg / 5.181 lb Material Type : Aluminum	31126798253, 6798253
	BW12044 ENGINE MOUNTING RH	Chassis (Front / Rear) : Front Position : Right Weight : 0,650 kg / 1.433 lb	22116859412, 6859412
	BW12045 ENGINE MOUNTING LH	Chassis (Front / Rear) : Front Position : Left Weight : 0,650 kg / 1.433 lb	22116859411, 6859411
	BW12047 ENGINE MOUNTING LH	Chassis (Front / Rear) : Front Position : Left Weight : 0,840 kg / 1.852 lb	22116862549, 6862549
	BW12048 ENGINE MOUNTING REAR	Chassis (Front / Rear) : Rear Position : Left And Right Weight : 0,920 kg / 2.028 lb	22116855456, 6855456

* Name of all vehicles, brands, models, symbols and logos, OE numbers and other third party numbers in this website and catalog are used for reference purposes only.

3 SERIES F30, F80 2011 - 2019

Image	Product Code and Description	Details	OEM
	BW12049 ENGINE MOUNTING RH	Chassis (Front / Rear) : Front Position : Right Weight : 0,890 kg / 1.962 lb	22114079220, 22116856184 4079220, 6856184
	BW12090 ENGINE MOUNTING LH	Chassis (Front / Rear) : Front Position : Left Other Side : BW12091 Weight : 0,905 kg / 1.995 lb	22116854251, 6854251
	BW12091 ENGINE MOUNTING RH	Chassis (Front / Rear) : Front Position : Right Other Side : BW12090 Weight : 0,905 kg / 1.995 lb	22116854252, 6854252
	BW12097 ENGINE MOUNTING LH	Chassis (Front / Rear) : Front Position : Left Weight : 0,895 kg / 1.973 lb Note : XDRIVE	22116856183, 6856183
	BW12098 ENGINE MOUNTING LH	Chassis (Front / Rear) : Front Position : Left Weight : 0,890 kg / 1.962 lb	22116787659, 22118416821 6787659, 8416821
	BW12115 TRANSMISSION MOUNTING REAR	Chassis (Front / Rear) : Rear Weight : 0,195 kg / 0.430 lb	22316796617, 6796617

3 SERIES G20, G21 2018 -

Image	Product Code and Description	Details	OEM
	BW2050 TIE ROD END RH	Weight : 0,650 kg / 1.433 lb	32106887402, 6887402
	BW2051 TIE ROD END LH	Weight : 0,650 kg / 1.433 lb	32106887400, 6887400
	BW5129 CONTROL ARM (WITH BALL JOINT) FRONT LOWER REARWARD RH	Weight : 1,335 kg / 2.943 lb Material Type : Aluminum	31106878594, 31106898072 6878594, 6898072
	BW5130 CONTROL ARM (WITH BALL JOINT) FRONT LOWER REARWARD LH	Weight : 1,335 kg / 2.943 lb Material Type : Aluminum	31106878593, 31106898071 6878593, 6898071

* Name of all vehicles, brands, models, symbols and logos, OE numbers and other third party numbers in this website and catalog are used for reference purposes only.

3 SERIES G20, G21 2018 -

Image	Product Code and Description	Details	OEM
	BW9028 CONTROL ARM REAR UPPER	Weight : 0,855 kg / 1.885 lb Material Type : Sheet Metal	33326881199, 6881199
	BW11094 BUSH FOR CONTROL ARM FRONT LOWER REARWARD	Chassis (Front / Rear) : Front Position : Lower Rearward Weight : 0,495 kg / 1.091 lb	31106878593*, 31106878594* 31106898071*, 31106898072* 6878593*, 6878594* 6898071*, 6898072*
	BW11097 BUSH FOR CONTROL ARM REAR UPPER	Chassis (Front / Rear) : Rear Position : Upper Weight : 0,905 kg / 1.995 lb	33326881199*, 6881199*
	BW12046 ENGINE MOUNTING	Chassis (Front / Rear) : Front Position : Left And Right Weight : 1.235 kg / 2.723 lb	22326862575, 6862575

4 SERIES F32, F33, F84 2014 - 2020

Image	Product Code and Description	Details	OEM
	BW12044 ENGINE MOUNTING RH	Chassis (Front / Rear) : Front Position : Right Weight : 0,650 kg / 1.433 lb	22116859412, 6859412
	BW12045 ENGINE MOUNTING LH	Chassis (Front / Rear) : Front Position : Left Weight : 0,650 kg / 1.433 lb	22116859411, 6859411
	BW12047 ENGINE MOUNTING LH	Chassis (Front / Rear) : Front Position : Left Weight : 0,840 kg / 1.852 lb	22116862549, 6862549
	BW12048 ENGINE MOUNTING REAR	Chassis (Front / Rear) : Rear Position : Left And Right Weight : 0,920 kg / 2.028 lb	22116855456, 6855456
	BW12049 ENGINE MOUNTING RH	Chassis (Front / Rear) : Front Position : Right Weight : 0,890 kg / 1.962 lb	22114079220, 22116856184 4079220, 6856184
	BW12097 ENGINE MOUNTING LH	Chassis (Front / Rear) : Front Position : Left Weight : 0,895 kg / 1.973 lb Note : XDRIVE	22116856183, 6856183

* Name of all vehicles, brands, models, symbols and logos, OE numbers and other third party numbers in this website and catalog are used for reference purposes only.

4 SERIES F32, F33, F84 2014 - 2020

Image	Product Code and Description	Details	OEM
	BW12098 ENGINE MOUNTING LH	Chassis (Front / Rear) : Front Position : Left Weight : 0,890 kg / 1.962 lb	22116787659, 22118416821 6787659, 8416821
	BW12115 TRANSMISSION MOUNTING REAR	Chassis (Front / Rear) : Rear Weight : 0,195 kg / 0.430 lb	22316796617, 6796617

4 SERIES G22, G23, G26 2021 -

Image	Product Code and Description	Details	OEM
	BW5129 CONTROL ARM (WITH BALL JOINT) FRONT LOWER REARWARD RH	Weight : 1,335 kg / 2.943 lb Material Type : Aluminum	31106878594, 31106898072 6878594, 6898072
	BW5130 CONTROL ARM (WITH BALL JOINT) FRONT LOWER REARWARD LH	Weight : 1,335 kg / 2.943 lb Material Type : Aluminum	31106878593, 31106898071 6878593, 6898071
	BW9028 CONTROL ARM REAR UPPER	Weight : 0,855 kg / 1.885 lb Material Type : Sheet Metal	33326881199, 6881199
	BW11094 BUSH FOR CONTROL ARM FRONT LOWER REARWARD	Chassis (Front / Rear) : Front Position : Lower Rearward Weight : 0,495 kg / 1.091 lb	31106878593*, 31106878594* 31106898071*, 31106898072* 6878593*, 6878594* 6898071*, 6898072*
	BW11097 BUSH FOR CONTROL ARM REAR UPPER	Chassis (Front / Rear) : Rear Position : Upper Weight : 0,905 kg / 1.995 lb	33326881199*, 6881199*

5 SERIES E34 1988 - 1997

Image	Product Code and Description	Details	OEM
	BW12035 STABILISER MOUNTING	Chassis (Front / Rear) : Front Position : Left And Right Weight : 0,115 kg / 0.254 lb Material Type : Rubber	1090263, 1090860 1091228, 1133738 31351090263, 31351090860 31351091228, 31351133738
	BW12035K STABILISER MOUNTING KIT	Chassis (Front / Rear) : Front Position : Left And Right Weight : 0,230 kg / 0.507 lb Material Type : Rubber Note : Kit	1090263, 1090860 1091228, 1133738 31351090263, 31351090860 31351091228, 31351133738

* Name of all vehicles, brands, models, symbols and logos, OE numbers and other third party numbers in this website and catalog are used for reference purposes only.

5 SERIES E34 1988 - 1997

Image	Product Code and Description	Details	OEM
	BW12072 ENGINE MOUNTING	Chassis (Front / Rear) : Front Weight : 0,455 kg / 1.003 lb	1133364, 11811133364
	BW12089 ENGINE MOUNTING LH	Chassis (Front / Rear) : Front Position : Left Weight : 0,915 kg / 2.017 lb	1094149, 1139819 11811094149, 11811139819 11814407513, 4407513
	BW12104 TRANSMISSION MOUNTING REAR	Chassis (Front / Rear) : Rear Weight : 0,135 kg / 0.298 lb	1138427, 24701138427
	BW12105 TRANSMISSION MOUNTING RH	Chassis (Front / Rear) : Front Position : Right Weight : 0,135 kg / 0.298 lb	1138428, 24701138428
	BW12109 TRANSMISSION MOUNTING	Chassis (Front / Rear) : Front Weight : 0,090 kg / 0.198 lb	1130205, 1131664 22316771221, 23711130205 23711131664, 6771221
	BW12121 JOINT, PROPSHAFT	Weight : 0,445 kg / 0.981 lb	26121225774, 26121226415 26121226723
	BW12122 JOINT, PROPSHAFT	Weight : 0,355 kg / 0.783 lb	26121226731, 26121229089

5 SERIES E39 523i, 528i 1995 - 2003

Image	Product Code and Description	Details	OEM
	BW12043 MOUNTING, AXLE BEAM	Chassis (Front / Rear) : Rear Position : Left And Right Weight : 1,900 kg / 4.189 lb	33311094036
	BW12079 ENGINE MOUNTING LH	Chassis (Front / Rear) : Front Position : Left Other Side : BW12080 Weight : 0,725 kg / 1.598 lb	22116752741, 6752741
	BW12080 ENGINE MOUNTING RH	Chassis (Front / Rear) : Front Position : Right Other Side : BW12079 Weight : 0,725 kg / 1.598 lb	22116752742, 6752742

* Name of all vehicles, brands, models, symbols and logos, OE numbers and other third party numbers in this website and catalog are used for reference purposes only.

5 SERIES E39 523i, 528i 1995 - 2003

Image	Product Code and Description	Details	OEM
	BW12106 TRANSMISSION MOUNTING	Chassis (Front / Rear) : Front Weight : 0,085 kg / 0.187 lb	1137817, 22316771219 22316799331, 23711137817 6771219, 6799331
	BW12109 TRANSMISSION MOUNTING	Chassis (Front / Rear) : Front Weight : 0,090 kg / 0.198 lb	1130205, 1131664 22316771221, 23711130205 23711131664, 6771221
	BW12120 JOINT, PROPSHAFT	Weight : 0,325 kg / 0.717 lb	26121229492, 26127501257
	BW12122 JOINT, PROPSHAFT	Weight : 0,355 kg / 0.783 lb	26121226731, 26121229089

5 SERIES E39 535i, 540i 1997 - 2004

Image	Product Code and Description	Details	OEM
	BW12043 MOUNTING, AXLE BEAM	Chassis (Front / Rear) : Rear Position : Left And Right Weight : 1,900 kg / 4.189 lb	33311094036
	BW12069 ENGINE MOUNTING LH	Chassis (Front / Rear) : Front Position : Left Weight : 0,710 kg / 1.565 lb	1092823, 1092895 1097111, 1097113 1097251, 1141741 1141791, 22111092823 22111092895, 22111097111
	BW12070 ENGINE MOUNTING RH	Chassis (Front / Rear) : Front Position : Right Weight : 0,710 kg / 1.565 lb	1092824, 1092896 1097112, 1097114 1097252, 1141742 1141792, 22111092824 22111092896, 22111097112
	BW12077 ENGINE MOUNTING LH	Chassis (Front / Rear) : Front Position : Left Other Side : BW12078 Weight : 1,325 kg / 2.921 lb	1091153, 1097153 22111091153, 22111097153 22116750039, 22116751281 6750039, 6751281
	BW12078 ENGINE MOUNTING RH	Chassis (Front / Rear) : Front Position : Right Other Side : BW12077 Weight : 1,325 kg / 2.921 lb	1096514, 22111096514
	BW12106 TRANSMISSION MOUNTING	Chassis (Front / Rear) : Front Weight : 0,085 kg / 0.187 lb	1137817, 22316771219 22316799331, 23711137817 6771219, 6799331

* Name of all vehicles, brands, models, symbols and logos, OE numbers and other third party numbers in this website and catalog are used for reference purposes only.

5 SERIES E39 535i, 540i 1997 - 2004

Image	Product Code and Description	Details	OEM
	BW12109 TRANSMISSION MOUNTING	Chassis (Front / Rear) : Front Weight : 0,090 kg / 0.198 lb	1130205, 1131664 22316771221, 23711130205 23711131664, 6771221

5 SERIES E60, E61 2003 - 2010

Image	Product Code and Description	Details	OEM
	BW12006 MOUNTING, AXLE BEAM	Chassis (Front / Rear) : Rear Position : Left And Right Weight : 0,555 kg / 1.224 lb	33316764904, 33316770826 6764904, 6770826
	BW12007 MOUNTING, AXLE BEAM CENTER	Chassis (Front / Rear) : Rear Position : Left And Right Weight : 0,235 kg / 0.518 lb	33176767525, 6767525
	BW12037 STABILISER MOUNTING	Chassis (Front / Rear) : Front Position : Left And Right Weight : 0,165 kg / 0.364 lb Material Type : Rubber	31356763267, 31356766509 6763267, 6766509
	BW12037K STABILISER MOUNTING KIT	Chassis (Front / Rear) : Front Position : Left And Right Weight : 0,330 kg / 0.728 lb Material Type : Rubber Note : Kit	31356763267, 31356766509 6763267, 6766509
	BW12063 ENGINE MOUNTING LH	Chassis (Front / Rear) : Front Position : Left Weight : 1,275 kg / 2.811 lb	22116761091, 22116770725 22116774619, 22117761091 6761091, 6770725 6774619, 7761091
	BW12087 ENGINE MOUNTING LH	Chassis (Front / Rear) : Front Position : Left Other Side : BW12088 Weight : 1,305 kg / 2.877 lb	22116762607, 6762607
	BW12088 ENGINE MOUNTING RH	Chassis (Front / Rear) : Front Position : Right Other Side : BW12087 Weight : 1,305 kg / 2.877 lb	22116762608, 6762608
	BW12095 ENGINE MOUNTING LH	Chassis (Front / Rear) : Front Position : Left Other Side : BW12096 Weight : 1,350 kg / 2.976 lb Note : HYDRAULIC	22116761089, 6761089
	BW12096 ENGINE MOUNTING RH	Chassis (Front / Rear) : Front Position : Right Other Side : BW12095 Weight : 1,350 kg / 2.976 lb Note : HYDRAULIC	22116761090, 6761090

* Name of all vehicles, brands, models, symbols and logos, OE numbers and other third party numbers in this website and catalog are used for reference purposes only.

5 SERIES E60, E61 2003 - 2010

Image	Product Code and Description	Details	OEM
	BW12107 TRANSMISSION MOUNTING	Chassis (Front / Rear) : Front Weight : 0,510 kg / 1.124 lb	22316750858, 22316773125 22316773693, 6750858 6773125, 6773693
	BW12110 TRANSMISSION MOUNTING	Chassis (Front / Rear) : Front Weight : 0,335 kg / 0.739 lb	22316769848, 6769848
	BW12111 TRANSMISSION MOUNTING REAR	Chassis (Front / Rear) : Rear Weight : 0,215 kg / 0.474 lb	22316762609, 22316771740 22316773825, 6762609 6771740, 6773825
	BW12112 TRANSMISSION MOUNTING	Chassis (Front / Rear) : Front Weight : 0,325 kg / 0.717 lb	22316761094, 22316770289 6761094, 6770289
	BW12113 TRANSMISSION MOUNTING	Chassis (Front / Rear) : Front Weight : 0,245 kg / 0.540 lb	22316761093, 22316771741 6761093, 6771741
	BW12123 JOINT, PROPSHAFT	Weight : 0,435 kg / 0.959 lb	26127521856

5 SERIES F07, F10, F11 2010 - 2016

Image	Product Code and Description	Details	OEM
	BW11088 BUSH FOR CONTROL ARM FRONT LOWER FORWARD	Chassis (Front / Rear) : Front Position : Front Lower Forward Weight : 0,395 kg / 0.871 lb	31126775971*, 31126775972*
	BW11089 BUSH FOR CONTROL ARM FRONT UPPER	Chassis (Front / Rear) : Front Position : Upper Weight : 0,100 kg / 0.220 lb	31126775967*
	BW12040 MOUNTING, AXLE BEAM	Chassis (Front / Rear) : Rear Position : Left And Right Weight : 0,480 kg / 1.058 lb	33316775780, 33316790573 33316860420, 6775780 6790573, 6860420
	BW12094 ENGINE MOUNTING UPPER	Chassis (Front / Rear) : Front Position : Upper Weight : 0,285 kg / 0.628 lb	22326775916, 6775916

* Name of all vehicles, brands, models, symbols and logos, OE numbers and other third party numbers in this website and catalog are used for reference purposes only.

5 SERIES F07, F10, F11 2010 - 2016

Image	Product Code and Description	Details	OEM
	BW12101 ENGINE MOUNTING LH	Chassis (Front / Rear) : Front Position : Left Other Side : BW12102 Weight : 1,115 kg / 2.458 lb	22116777365, 22116793679 6777365, 6793679
	BW12102 ENGINE MOUNTING RH	Chassis (Front / Rear) : Front Position : Right Other Side : BW12101 Weight : 1,115 kg / 2.458 lb	22116786528, 22116793680 6786528, 6793680
	BW12106 TRANSMISSION MOUNTING	Chassis (Front / Rear) : Front Weight : 0,085 kg / 0.187 lb	1137817, 22316771219 22316799331, 23711137817 6771219, 6799331
	BW12110 TRANSMISSION MOUNTING	Chassis (Front / Rear) : Front Weight : 0,335 kg / 0.739 lb	22316769848, 6769848
	BW12112 TRANSMISSION MOUNTING	Chassis (Front / Rear) : Front Weight : 0,325 kg / 0.717 lb	22316761094, 22316770289 6761094, 6770289
	BW12116 TRANSMISSION MOUNTING REAR	Chassis (Front / Rear) : Rear Weight : 0.279 kg / 0.615 lb	22326780269, 6780269

5 SERIES G30, G31, G38 2017 - 2023

Image	Product Code and Description	Details	OEM
	BW9023 CONTROL ARM REAR UPPER	Weight : 0,615 kg / 1.356 lb Material Type : Sheet Metal	33306893528, 33326861114 6861114, 6893528
	BW9024 CONTROL ARM REAR LOWER REARWARD RH	Weight : 0,945 kg / 2.083 lb Material Type : Sheet Metal	33326861126, 6861126
	BW9025 CONTROL ARM REAR LOWER REARWARD LH	Weight : 0,945 kg / 2.083 lb Material Type : Sheet Metal	33326861125, 6861125
	BW9026 CONTROL ARM REAR UPPER FORWARD RH	Weight : 0,905 kg / 1.995 lb Material Type : Sheet Metal	33326867538, 6867538

* Name of all vehicles, brands, models, symbols and logos, OE numbers and other third party numbers in this website and catalog are used for reference purposes only.

5 SERIES G30, G31, G38 2017 - 2023

Image	Product Code and Description	Details	OEM
	BW9027 CONTROL ARM REAR UPPER FORWARD LH	Weight : 0,905 kg / 1.995 lb Material Type : Sheet Metal	33326867537, 6867537
	BW11090 BUSH FOR CONTROL ARM FRONT UPPER	Chassis (Front / Rear) : Front Position : Upper Weight : 0,165 kg / 0.364 lb	31106861185*
	BW11095 BUSH FOR CONTROL ARM FRONT LOWER FORWARD	Chassis (Front / Rear) : Front Position : Lower Forward Weight : 0,465 kg / 1.025 lb	31106861151*, 31106861152* 31106861157*, 31106861158* 6861151*, 6861152* 6861157*, 6861158*
	BW11096 BUSH FOR CONTROL ARM REAR UPPER	Chassis (Front / Rear) : Rear Position : Upper Weight : 0,115 kg / 0.254 lb	33306893528*, 33326861114* 6861114*, 6893528*
	BW11098 BUSH FOR CONTROL ARM REAR LOWER REARWARD	Chassis (Front / Rear) : Rear Position : Lower Rearward	33326861125*, 33326861126* 6861125*, 6861126*
	BW11099 BUSH FOR CONTROL ARM REAR LOWER REARWARD	Chassis (Front / Rear) : Rear Position : Lower Rearward	33326861125*, 33326861126* 6861125*, 6861126*
	BW11100 BUSH FOR CONTROL ARM REAR UPPER FORWARD	Chassis (Front / Rear) : Rear Position : Upper Forward	33326867537*, 33326867538* 6867537*, 6867538*
	BW11101 BUSH FOR CONTROL ARM REAR UPPER FORWARD	Chassis (Front / Rear) : Rear Position : Upper Forward	33326867537*, 33326867538* 6867537*, 6867538*
	BW12039 MOUNTING, AXLE BEAM	Chassis (Front / Rear) : Rear Position : Left And Right Weight : 0,285 kg / 0.628 lb	33316775792, 33316793864 33316860417, 6775792 6793864, 6860417
	BW12046 ENGINE MOUNTING	Chassis (Front / Rear) : Front Position : Left And Right Weight : 1.235 kg / 2.723 lb	22326862575, 6862575
	BW12052 ENGINE MOUNTING RH	Chassis (Front / Rear) : Front Position : Right	22116860488, 6860488

* Name of all vehicles, brands, models, symbols and logos, OE numbers and other third party numbers in this website and catalog are used for reference purposes only.

5 SERIES G30, G31, G38 2017 - 2023

Image	Product Code and Description	Details	OEM
	BW12053 ENGINE MOUNTING LH	Chassis (Front / Rear) : Front Position : Left	22116860487, 6860487
	BW12055 ENGINE MOUNTING	Chassis (Front / Rear) : Front Position : Left And Right	22326862577, 6862577

5 SERIES G60, G61 2023 -

Image	Product Code and Description	Details	OEM
	BW9023 CONTROL ARM REAR UPPER	Weight : 0,615 kg / 1.356 lb Material Type : Sheet Metal	33306893528, 33326861114 6861114, 6893528
	BW11096 BUSH FOR CONTROL ARM REAR UPPER	Chassis (Front / Rear) : Rear Position : Upper Weight : 0,115 kg / 0.254 lb	33306893528*, 33326861114* 6861114*, 6893528*

6 SERIES E63, E64 2004 - 2010

Image	Product Code and Description	Details	OEM
	BW12006 MOUNTING, AXLE BEAM	Chassis (Front / Rear) : Rear Position : Left And Right Weight : 0,555 kg / 1.224 lb	33316764904, 33316770826 6764904, 6770826
	BW12007 MOUNTING, AXLE BEAM CENTER	Chassis (Front / Rear) : Rear Position : Left And Right Weight : 0,235 kg / 0.518 lb	33176767525, 6767525
	BW12037 STABILISER MOUNTING	Chassis (Front / Rear) : Front Position : Left And Right Weight : 0,165 kg / 0.364 lb Material Type : Rubber	31356763267, 31356766509 6763267, 6766509
	BW12037K STABILISER MOUNTING KIT	Chassis (Front / Rear) : Front Position : Left And Right Weight : 0,330 kg / 0.728 lb Material Type : Rubber Note : Kit	31356763267, 31356766509 6763267, 6766509
	BW12063 ENGINE MOUNTING LH	Chassis (Front / Rear) : Front Position : Left Weight : 1,275 kg / 2.811 lb	22116761091, 22116770725 22116774619, 22117761091 6761091, 6770725 6774619, 7761091

* Name of all vehicles, brands, models, symbols and logos, OE numbers and other third party numbers in this website and catalog are used for reference purposes only.

6 SERIES E63, E64 2004 - 2010

Image	Product Code and Description	Details	OEM
	BW12087 ENGINE MOUNTING LH	Chassis (Front / Rear) : Front Position : Left Other Side : BW12088 Weight : 1,305 kg / 2.877 lb	22116762607, 6762607
	BW12088 ENGINE MOUNTING RH	Chassis (Front / Rear) : Front Position : Right Other Side : BW12087 Weight : 1,305 kg / 2.877 lb	22116762608, 6762608
	BW12095 ENGINE MOUNTING LH	Chassis (Front / Rear) : Front Position : Left Other Side : BW12096 Weight : 1,350 kg / 2.976 lb Note : HYDRAULIC	22116761089, 6761089
	BW12096 ENGINE MOUNTING RH	Chassis (Front / Rear) : Front Position : Right Other Side : BW12095 Weight : 1,350 kg / 2.976 lb Note : HYDRAULIC	22116761090, 6761090
	BW12111 TRANSMISSION MOUNTING REAR	Chassis (Front / Rear) : Rear Weight : 0,215 kg / 0.474 lb	22316762609, 22316771740 22316773825, 6762609 6771740, 6773825
	BW12112 TRANSMISSION MOUNTING	Chassis (Front / Rear) : Front Weight : 0,325 kg / 0.717 lb	22316761094, 22316770289 6761094, 6770289
	BW12113 TRANSMISSION MOUNTING	Chassis (Front / Rear) : Front Weight : 0,245 kg / 0.540 lb	22316761093, 22316771741 6761093, 6771741
	BW12123 JOINT, PROPSHAFT	Weight : 0,435 kg / 0.959 lb	26127521856
	BW12124 JOINT, PROPSHAFT	Weight : 0,415 kg / 0.915 lb	26127526631

6 SERIES F12, F13 2011 - 2018

Image	Product Code and Description	Details	OEM
	BW11088 BUSH FOR CONTROL ARM FRONT LOWER FORWARD	Chassis (Front / Rear) : Front Position : Front Lower Forward Weight : 0,395 kg / 0.871 lb	31126775971*, 31126775972*

* Name of all vehicles, brands, models, symbols and logos, OE numbers and other third party numbers in this website and catalog are used for reference purposes only.

6 SERIES F12, F13 2011 - 2018

Image	Product Code and Description	Details	OEM
	BW11089 BUSH FOR CONTROL ARM FRONT UPPER	Chassis (Front / Rear) : Front Position : Upper Weight : 0,100 kg / 0.220 lb	31126775967*
	BW12040 MOUNTING, AXLE BEAM	Chassis (Front / Rear) : Rear Position : Left And Right Weight : 0,480 kg / 1.058 lb	33316775780, 33316790573 33316860420, 6775780 6790573, 6860420
	BW12101 ENGINE MOUNTING LH	Chassis (Front / Rear) : Front Position : Left Other Side : BW12102 Weight : 1,115 kg / 2.458 lb	22116777365, 22116793679 6777365, 6793679
	BW12102 ENGINE MOUNTING RH	Chassis (Front / Rear) : Front Position : Right Other Side : BW12101 Weight : 1,115 kg / 2.458 lb	22116786528, 22116793680 6786528, 6793680
	BW12112 TRANSMISSION MOUNTING	Chassis (Front / Rear) : Front Weight : 0,325 kg / 0.717 lb	22316761094, 22316770289 6761094, 6770289

6 SERIES G32 2018 -

Image	Product Code and Description	Details	OEM
	BW6038 CONTROL ARM (WITH BALL JOINT) FRONT UPPER	Weight : 3,221 kg / 7.101 lb Material Type : Forged Steel	31106868530, 6868530
	BW9023 CONTROL ARM REAR UPPER	Weight : 0,615 kg / 1.356 lb Material Type : Sheet Metal	33306893528, 33326861114 6861114, 6893528
	BW9024 CONTROL ARM REAR LOWER REARWARD RH	Weight : 0,945 kg / 2.083 lb Material Type : Sheet Metal	33326861126, 6861126
	BW9025 CONTROL ARM REAR LOWER REARWARD LH	Weight : 0,945 kg / 2.083 lb Material Type : Sheet Metal	33326861125, 6861125
	BW9026 CONTROL ARM REAR UPPER FORWARD RH	Weight : 0,905 kg / 1.995 lb Material Type : Sheet Metal	33326867538, 6867538

* Name of all vehicles, brands, models, symbols and logos, OE numbers and other third party numbers in this website and catalog are used for reference purposes only.

6 SERIES G32 2018 -

Image	Product Code and Description	Details	OEM
	BW9027 CONTROL ARM REAR UPPER FORWARD LH	Weight : 0,905 kg / 1.995 lb Material Type : Sheet Metal	33326867537, 6867537
	BW11090 BUSH FOR CONTROL ARM FRONT UPPER	Chassis (Front / Rear) : Front Position : Upper Weight : 0,165 kg / 0.364 lb	31106861185*
	BW11095 BUSH FOR CONTROL ARM FRONT LOWER FORWARD	Chassis (Front / Rear) : Front Position : Lower Forward Weight : 0,465 kg / 1.025 lb	31106861151*, 31106861152* 31106861157*, 31106861158* 6861151*, 6861152* 6861157*, 6861158*
	BW11096 BUSH FOR CONTROL ARM REAR UPPER	Chassis (Front / Rear) : Rear Position : Upper Weight : 0,115 kg / 0.254 lb	33306893528*, 33326861114* 6861114*, 6893528*
	BW11098 BUSH FOR CONTROL ARM REAR LOWER REARWARD	Chassis (Front / Rear) : Rear Position : Lower Rearward	33326861125*, 33326861126* 6861125*, 6861126*
	BW11099 BUSH FOR CONTROL ARM REAR LOWER REARWARD	Chassis (Front / Rear) : Rear Position : Lower Rearward	33326861125*, 33326861126* 6861125*, 6861126*
	BW11100 BUSH FOR CONTROL ARM REAR UPPER FORWARD	Chassis (Front / Rear) : Rear Position : Upper Forward	33326867537*, 33326867538* 6867537*, 6867538*
	BW11101 BUSH FOR CONTROL ARM REAR UPPER FORWARD	Chassis (Front / Rear) : Rear Position : Upper Forward	33326867537*, 33326867538* 6867537*, 6867538*
	BW12039 MOUNTING, AXLE BEAM	Chassis (Front / Rear) : Rear Position : Left And Right Weight : 0,285 kg / 0.628 lb	33316775792, 33316793864 33316860417, 6775792 6793864, 6860417
	BW12052 ENGINE MOUNTING RH	Chassis (Front / Rear) : Front Position : Right	22116860488, 6860488
	BW12053 ENGINE MOUNTING LH	Chassis (Front / Rear) : Front Position : Left	22116860487, 6860487

* Name of all vehicles, brands, models, symbols and logos, OE numbers and other third party numbers in this website and catalog are used for reference purposes only.

6 SERIES G32 2018 -

Image	Product Code and Description	Details	OEM
	BW12055 ENGINE MOUNTING	Chassis (Front / Rear) : Front Position : Left And Right	22326862577, 6862577

7 SERIES E32 1986 - 1994

Image	Product Code and Description	Details	OEM
	BW12089 ENGINE MOUNTING LH	Chassis (Front / Rear) : Front Position : Left Weight : 0,915 kg / 2.017 lb	1094149, 1139819 11811094149, 11811139819 11814407513, 4407513
	BW12109 TRANSMISSION MOUNTING	Chassis (Front / Rear) : Front Weight : 0,090 kg / 0.198 lb	1130205, 1131664 22316771221, 23711130205 23711131664, 6771221
	BW12121 JOINT, PROPSHAFT	Weight : 0,445 kg / 0.981 lb	26121225774, 26121226415 26121226723

7 SERIES E38 1994 - 2002

Image	Product Code and Description	Details	OEM
	BW1020 BALL JOINT FRONT UPPER	Weight : 0,375 kg / 0.827 lb	1090905*, 1090906* 33321090905*, 33321090906*
	BW12069 ENGINE MOUNTING LH	Chassis (Front / Rear) : Front Position : Left Weight : 0,710 kg / 1.565 lb	1092823, 1092895 1097111, 1097113 1097251, 1141741 1141791, 22111092823 22111092895, 22111097111
	BW12070 ENGINE MOUNTING RH	Chassis (Front / Rear) : Front Position : Right Weight : 0,710 kg / 1.565 lb	1092824, 1092896 1097112, 1097114 1097252, 1141742 1141792, 22111092824 22111092896, 22111097112
	BW12109 TRANSMISSION MOUNTING	Chassis (Front / Rear) : Front Weight : 0,090 kg / 0.198 lb	1130205, 1131664 22316771221, 23711130205 23711131664, 6771221

* Name of all vehicles, brands, models, symbols and logos, OE numbers and other third party numbers in this website and catalog are used for reference purposes only.

7 SERIES E65, E66, E67 2001 - 2008

Image	Product Code and Description	Details	OEM
	BW12051 ENGINE MOUNTING RH	Chassis (Front / Rear) : Front Position : Right Weight : 1,295 kg / 2.855 lb	22116754614, 22116769186 22116770792, 6754614 6769186, 6770792

7 SERIES F01, F02, F03, F04 2008 - 2016

Image	Product Code and Description	Details	OEM
	BW11089 BUSH FOR CONTROL ARM FRONT UPPER	Chassis (Front / Rear) : Front Position : Upper Weight : 0,100 kg / 0.220 lb	31126775967*
	BW11091 BUSH FOR CONTROL ARM REAR UPPER	Chassis (Front / Rear) : Rear Position : Upper Weight : 0,185 kg / 0.408 lb	33324069467*, 33324069468* 33326782131*, 33326782132* 4069467*, 6782131* 6782132*
	BW12040 MOUNTING, AXLE BEAM	Chassis (Front / Rear) : Rear Position : Left And Right Weight : 0,480 kg / 1.058 lb	33316775780, 33316790573 33316860420, 6775780 6790573, 6860420
	BW12094 ENGINE MOUNTING UPPER	Chassis (Front / Rear) : Front Position : Upper Weight : 0,285 kg / 0.628 lb	22326775916, 6775916
	BW12101 ENGINE MOUNTING LH	Chassis (Front / Rear) : Front Position : Left Other Side : BW12102 Weight : 1,115 kg / 2.458 lb	22116777365, 22116793679 6777365, 6793679
	BW12102 ENGINE MOUNTING RH	Chassis (Front / Rear) : Front Position : Right Other Side : BW12101 Weight : 1,115 kg / 2.458 lb	22116786528, 22116793680 6786528, 6793680
	BW12112 TRANSMISSION MOUNTING	Chassis (Front / Rear) : Front Weight : 0,325 kg / 0.717 lb	22316761094, 22316770289 6761094, 6770289

7 SERIES G11, G12 2017 -

Image	Product Code and Description	Details	OEM
	BW6038 CONTROL ARM (WITH BALL JOINT) FRONT UPPER	Weight : 3,221 kg / 7.101 lb Material Type : Forged Steel	31106868530, 6868530

* Name of all vehicles, brands, models, symbols and logos, OE numbers and other third party numbers in this website and catalog are used for reference purposes only.

7 SERIES G11, G12 2017 -

Image	Product Code and Description	Details	OEM
	BW9023 CONTROL ARM REAR UPPER	Weight : 0,615 kg / 1.356 lb Material Type : Sheet Metal	33306893528, 33326861114 6861114, 6893528
	BW9024 CONTROL ARM REAR LOWER REARWARD RH	Weight : 0,945 kg / 2.083 lb Material Type : Sheet Metal	33326861126, 6861126
	BW9025 CONTROL ARM REAR LOWER REARWARD LH	Weight : 0,945 kg / 2.083 lb Material Type : Sheet Metal	33326861125, 6861125
	BW9026 CONTROL ARM REAR UPPER FORWARD RH	Weight : 0,905 kg / 1.995 lb Material Type : Sheet Metal	33326867538, 6867538
	BW9027 CONTROL ARM REAR UPPER FORWARD LH	Weight : 0,905 kg / 1.995 lb Material Type : Sheet Metal	33326867537, 6867537
	BW11095 BUSH FOR CONTROL ARM FRONT LOWER FORWARD	Chassis (Front / Rear) : Front Position : Lower Forward Weight : 0,465 kg / 1.025 lb	31106861151*, 31106861152* 31106861157*, 31106861158* 6861151*, 6861152* 6861157*, 6861158*
	BW11096 BUSH FOR CONTROL ARM REAR UPPER	Chassis (Front / Rear) : Rear Position : Upper Weight : 0,115 kg / 0.254 lb	33306893528*, 33326861114* 6861114*, 6893528*
	BW11098 BUSH FOR CONTROL ARM REAR LOWER REARWARD	Chassis (Front / Rear) : Rear Position : Lower Rearward	33326861125*, 33326861126* 6861125*, 6861126*
	BW11099 BUSH FOR CONTROL ARM REAR LOWER REARWARD	Chassis (Front / Rear) : Rear Position : Lower Rearward	33326861125*, 33326861126* 6861125*, 6861126*
	BW11100 BUSH FOR CONTROL ARM REAR UPPER FORWARD	Chassis (Front / Rear) : Rear Position : Upper Forward	33326867537*, 33326867538* 6867537*, 6867538*
	BW11101 BUSH FOR CONTROL ARM REAR UPPER FORWARD	Chassis (Front / Rear) : Rear Position : Upper Forward	33326867537*, 33326867538* 6867537*, 6867538*

* Name of all vehicles, brands, models, symbols and logos, OE numbers and other third party numbers in this website and catalog are used for reference purposes only.

7 SERIES G11, G12 2017 -

Image	Product Code and Description	Details	OEM
	BW12046 ENGINE MOUNTING	Chassis (Front / Rear) : Front Position : Left And Right Weight : 1.235 kg / 2.723 lb	22326862575, 6862575
	BW12052 ENGINE MOUNTING RH	Chassis (Front / Rear) : Front Position : Right	22116860488, 6860488
	BW12053 ENGINE MOUNTING LH	Chassis (Front / Rear) : Front Position : Left	22116860487, 6860487
	BW12055 ENGINE MOUNTING	Chassis (Front / Rear) : Front Position : Left And Right	22326862577, 6862577

8 SERIES E31 1990 - 1999

Image	Product Code and Description	Details	OEM
	BW12089 ENGINE MOUNTING LH	Chassis (Front / Rear) : Front Position : Left Weight : 0,915 kg / 2.017 lb	1094149, 1139819 11811094149, 11811139819 11814407513, 4407513

8 SERIES G14, G15, G16 2018 -

Image	Product Code and Description	Details	OEM
	BW9023 CONTROL ARM REAR UPPER	Weight : 0,615 kg / 1.356 lb Material Type : Sheet Metal	33306893528, 33326861114 6861114, 6893528
	BW9024 CONTROL ARM REAR LOWER REARWARD RH	Weight : 0,945 kg / 2.083 lb Material Type : Sheet Metal	33326861126, 6861126
	BW9025 CONTROL ARM REAR LOWER REARWARD LH	Weight : 0,945 kg / 2.083 lb Material Type : Sheet Metal	33326861125, 6861125
	BW9026 CONTROL ARM REAR UPPER FORWARD RH	Weight : 0,905 kg / 1.995 lb Material Type : Sheet Metal	33326867538, 6867538

* Name of all vehicles, brands, models, symbols and logos, OE numbers and other third party numbers in this website and catalog are used for reference purposes only.

8 SERIES G14, G15, G16 2018 -

Image	Product Code and Description	Details	OEM
	BW9027 CONTROL ARM REAR UPPER FORWARD LH	Weight : 0,905 kg / 1.995 lb Material Type : Sheet Metal	33326867537, 6867537
	BW11096 BUSH FOR CONTROL ARM REAR UPPER	Chassis (Front / Rear) : Rear Position : Upper Weight : 0,115 kg / 0.254 lb	33306893528*, 33326861114* 6861114*, 6893528*
	BW11098 BUSH FOR CONTROL ARM REAR LOWER REARWARD	Chassis (Front / Rear) : Rear Position : Lower Rearward	33326861125*, 33326861126* 6861125*, 6861126*
	BW11099 BUSH FOR CONTROL ARM REAR LOWER REARWARD	Chassis (Front / Rear) : Rear Position : Lower Rearward	33326861125*, 33326861126* 6861125*, 6861126*
	BW11100 BUSH FOR CONTROL ARM REAR UPPER FORWARD	Chassis (Front / Rear) : Rear Position : Upper Forward	33326867537*, 33326867538* 6867537*, 6867538*
	BW11101 BUSH FOR CONTROL ARM REAR UPPER FORWARD	Chassis (Front / Rear) : Rear Position : Upper Forward	33326867537*, 33326867538* 6867537*, 6867538*
	BW12039 MOUNTING, AXLE BEAM	Chassis (Front / Rear) : Rear Position : Left And Right Weight : 0,285 kg / 0.628 lb	33316775792, 33316793864 33316860417, 6775792 6793864, 6860417
	BW12046 ENGINE MOUNTING	Chassis (Front / Rear) : Front Position : Left And Right Weight : 1.235 kg / 2.723 lb	22326862575, 6862575

i3 I01 2013 - 2021

Image	Product Code and Description	Details	OEM
	BW11104 BUSH INNER FOR CONTROL ARM FRONT LOWER	Chassis (Front / Rear) : Front Position : Lower Inner Weight : 0,155 kg / 0.342 lb	31106863739*, 31106863740* 6863739*, 6863740*
	BW11105 BUSH INNER FOR CONTROL ARM FRONT LOWER	Chassis (Front / Rear) : Front Position : Lower Outer Weight : 0,215 kg / 0.474 lb	31106863739*, 31106863740* 6863739*, 6863740*

* Name of all vehicles, brands, models, symbols and logos, OE numbers and other third party numbers in this website and catalog are used for reference purposes only.

i8 — I12, I15 — 2014 - 2020

Image	Product Code and Description	Details	OEM
	BW11089 BUSH FOR CONTROL ARM FRONT UPPER	Chassis (Front / Rear) : Front Position : Upper Weight : 0,100 kg / 0.220 lb	31126775967*

iX — I20 — 2021 -

Image	Product Code and Description	Details	OEM
	BW5127 CONTROL ARM (WITH BALL JOINT) FRONT LOWER REARWARD RH	Weight : 3,485 kg / 7.683 lb Material Type : Forged Steel	31106878082, 6878082
	BW5128 CONTROL ARM (WITH BALL JOINT) FRONT LOWER REARWARD LH	Weight : 3,485 kg / 7.683 lb Material Type : Forged Steel	31106878081, 6878081
	BW6039 CONTROL ARM (WITH BALL JOINT) FRONT UPPER RH	Weight : 1,505 kg / 3.318 lb Material Type : Aluminum	31106883116, 6883116
	BW6040 CONTROL ARM (WITH BALL JOINT) FRONT UPPER LH	Weight : 1,505 kg / 3.318 lb Material Type : Aluminum	31106883115, 6883115

iX — I20 — 2021 -

Image	Product Code and Description	Details	OEM
	BW11090 BUSH FOR CONTROL ARM FRONT UPPER	Chassis (Front / Rear) : Front Position : Upper Weight : 0,165 kg / 0.364 lb	31106861185*

iX3 — G08 — 2020 -

Image	Product Code and Description	Details	OEM
	BW20453003 TIE ROD ASSEMBLY RH	Weight : 1,03 kg / 2.271 lb Tie Rod End : BW2045 Axial Joint : BW3003	32106871892, 32106871893*
	BW20463003 TIE ROD ASSEMBLY LH	Weight : 1,03 kg / 2.271 lb Tie Rod End : BW2046 Axial Joint : BW3003	32106871884, 32106871889*

* Name of all vehicles, brands, models, symbols and logos, OE numbers and other third party numbers in this website and catalog are used for reference purposes only.

iX3 G08 2020 -

Image	Product Code and Description	Details	OEM
	BW4078 LINK STABILIZER REAR	Weight : 0,140 kg / 0.309 lb Material Type : Plastic Length : 171 mm / 6.73 inch	33556870702
	BW5121 CONTROL ARM (WITH BALL JOINT) FRONT LOWER REARWARD RH	Weight : 2,035 kg / 4.486 lb Material Type : Forged Steel	31106870972, 31106871468 6870972, 6871468
	BW5122 CONTROL ARM (WITH BALL JOINT) FRONT LOWER REARWARD LH	Weight : 2,035 kg / 4.486 lb Material Type : Forged Steel	31106870971, 31106871467 6870971, 6871467
	BW5123 CONTROL ARM (WITH BALL JOINT) FRONT UPPER FORWARD RH	Weight : 3,215 kg / 7.088 lb Material Type : Forged Steel	31106870978, 31106890906 6870978, 6890906
	BW5124 CONTROL ARM (WITH BALL JOINT) FRONT UPPER FORWARD LH	Weight : 3,215 kg / 7.088 lb Material Type : Forged Steel	31106870977, 31106890905 6870977, 6890905
	BW11093 BUSH FOR CONTROL ARM FRONT LOWER REARWARD	Chassis (Front / Rear) : Front Position : Lower Rearward	31106870971*, 31106870972* 31106870975, 6870971* 6870972*, 6870975

M3 E30, Z1 1982 - 1994

Image	Product Code and Description	Details	OEM
	BW11092 BUSH FOR LINK STABILIZER FRONT	Stabilizer Bar 1 : BW4005	1091764*, 1127689* 1128737*, 31351091764* 31351127689*, 31351128737*
	BW11106 BUSH RUBBER FOR AXIAL JOINT		32111126620*, 32111127124* 32111130449*
	BW12121 JOINT, PROPSHAFT	Weight : 0,445 kg / 0.981 lb	26121225774, 26121226415 26121226723

* Name of all vehicles, brands, models, symbols and logos, OE numbers and other third party numbers in this website and catalog are used for reference purposes only.

M3 E36, Z3 1990 - 1998

Image	Product Code and Description	Details	OEM
	BW11092 BUSH FOR LINK STABILIZER FRONT	Stabilizer Bar 1 : BW4005	1091764*, 1127689* 1128737*, 31351091764* 31351127689*, 31351128737*
	BW12036 STABILISER MOUNTING	Chassis (Front / Rear) : Front Position : Left And Right Weight : 0,135 kg / 0.298 lb Material Type : Rubber	1090186, 1090268 1140193, 31351090186 31351090268, 31351140193
	BW12036K STABILISER MOUNTING KIT	Chassis (Front / Rear) : Front Position : Left And Right Weight : 0,270 kg / 0.595 lb Material Type : Rubber Note : Kit	1090186, 1090268 1140193, 31351090186 31351090268, 31351140193
	BW12106 TRANSMISSION MOUNTING	Chassis (Front / Rear) : Front Weight : 0,085 kg / 0.187 lb	1137817, 22316771219 22316799331, 23711137817 6771219, 6799331

M3 E46 1998 - 2005

Image	Product Code and Description	Details	OEM
	BW12038 MOUNTING, AXLE BEAM	Chassis (Front / Rear) : Rear Position : Left And Right Weight : 0,340 kg / 0.750 lb	1092517, 33311092517 33316770781, 6770781

M5 E34 1988 - 1997

Image	Product Code and Description	Details	OEM
	BW12109 TRANSMISSION MOUNTING	Chassis (Front / Rear) : Front Weight : 0,090 kg / 0.198 lb	1130205, 1131664 22316771221, 23711130205 23711131664, 6771221
	BW12121 JOINT, PROPSHAFT	Weight : 0,445 kg / 0.981 lb	26121225774, 26121226415 26121226723

M5 E39 1997 - 2004

Image	Product Code and Description	Details	OEM
	BW12069 ENGINE MOUNTING LH	Chassis (Front / Rear) : Front Position : Left Weight : 0,710 kg / 1.565 lb	1092823, 1092895 1097111, 1097113 1097251, 1141741 1141791, 22111092823 22111092895, 22111097111

* Name of all vehicles, brands, models, symbols and logos, OE numbers and other third party numbers in this website and catalog are used for reference purposes only.

M5 E39 1997 - 2004

Image	Product Code and Description	Details	OEM
	BW12070 ENGINE MOUNTING RH	Chassis (Front / Rear) : Front Position : Right Weight : 0,710 kg / 1.565 lb	1092824, 1092896 1097112, 1097114 1097252, 1141742 1141792, 22111092824 22111092896, 22111097112
	BW12109 TRANSMISSION MOUNTING	Chassis (Front / Rear) : Front Weight : 0,090 kg / 0.198 lb	1130205, 1131664 22316771221, 23711130205 23711131664, 6771221

M5 E60 2004 - 2010

Image	Product Code and Description	Details	OEM
	BW12087 ENGINE MOUNTING LH	Chassis (Front / Rear) : Front Position : Left Other Side : BW12088 Weight : 1,305 kg / 2.877 lb	22116762607, 6762607
	BW12088 ENGINE MOUNTING RH	Chassis (Front / Rear) : Front Position : Right Other Side : BW12087 Weight : 1,305 kg / 2.877 lb	22116762608, 6762608

M5 F07, F10, F11 2010 - 2016

Image	Product Code and Description	Details	OEM
	BW12040 MOUNTING, AXLE BEAM	Chassis (Front / Rear) : Rear Position : Left And Right Weight : 0,480 kg / 1.058 lb	33316775780, 33316790573 33316860420, 6775780 6790573, 6860420

M5 G30, F90 2017 -

Image	Product Code and Description	Details	OEM
	BW12039 MOUNTING, AXLE BEAM	Chassis (Front / Rear) : Rear Position : Left And Right Weight : 0,285 kg / 0.628 lb	33316775792, 33316793864 33316860417, 6775792 6793864, 6860417

M6 E63 2004 - 2010

Image	Product Code and Description	Details	OEM
	BW12087 ENGINE MOUNTING LH	Chassis (Front / Rear) : Front Position : Left Other Side : BW12088 Weight : 1,305 kg / 2.877 lb	22116762607, 6762607

* Name of all vehicles, brands, models, symbols and logos, OE numbers and other third party numbers in this website and catalog are used for reference purposes only.

M6 E63 2004 - 2010

Image	Product Code and Description	Details	OEM
	BW12088 ENGINE MOUNTING RH	Chassis (Front / Rear) : Front Position : Right Other Side : BW12087 Weight : 1,305 kg / 2.877 lb	22116762608, 6762608

M6 F12, F13 2011 - 2018

Image	Product Code and Description	Details	OEM
	BW12040 MOUNTING, AXLE BEAM	Chassis (Front / Rear) : Rear Position : Left And Right Weight : 0,480 kg / 1.058 lb	33316775780, 33316790573 33316860420, 6775780 6790573, 6860420

M6 G32 2018 -

Image	Product Code and Description	Details	OEM
	BW12039 MOUNTING, AXLE BEAM	Chassis (Front / Rear) : Rear Position : Left And Right Weight : 0,285 kg / 0.628 lb	33316775792, 33316793864 33316860417, 6775792 6793864, 6860417

M8 G14, G15 2018 -

Image	Product Code and Description	Details	OEM
	BW12039 MOUNTING, AXLE BEAM	Chassis (Front / Rear) : Rear Position : Left And Right Weight : 0,285 kg / 0.628 lb	33316775792, 33316793864 33316860417, 6775792 6793864, 6860417

X1 E84 2009 - 2015

Image	Product Code and Description	Details	OEM
	BW12071 ENGINE MOUNTING	Chassis (Front / Rear) : Front Weight : 0,935 kg / 2.061 lb	22116768800, 6768800
	BW12073 ENGINE MOUNTING	Chassis (Front / Rear) : Front Weight : 0,910 kg / 2.006 lb	22116768799, 6768799
	BW12074 ENGINE MOUNTING	Chassis (Front / Rear) : Front Weight : 0,945 kg / 2.083 lb	22116760330, 6760330

* Name of all vehicles, brands, models, symbols and logos, OE numbers and other third party numbers in this website and catalog are used for reference purposes only.

X1 E84 2009 - 2015

Image	Product Code and Description	Details	OEM
	BW12075 ENGINE MOUNTING RH	Chassis (Front / Rear) : Front Position : Right Other Side : BW12076 Weight : 0,915 kg / 2.017 lb	22116768852, 22116857525 6768852, 6857525
	BW12076 ENGINE MOUNTING LH	Chassis (Front / Rear) : Front Position : Left Other Side : BW12075 Weight : 0,915 kg / 2.017 lb	22116768853, 22116857526 6768853, 6857526
	BW12107 TRANSMISSION MOUNTING	Chassis (Front / Rear) : Front Weight : 0,510 kg / 1.124 lb	22316750858, 22316773125 22316773693, 6750858 6773125, 6773693
	BW12118 TRANSMISSION MOUNTING REAR	Chassis (Front / Rear) : Rear Weight : 0,465 kg / 1.025 lb	22313400320, 22313421301 22313422956, 3400320 3421301, 3422956
	BW12124 JOINT, PROPSHAFT	Weight : 0,415 kg / 0.915 lb	26127526631

X1 F48 2014 - 2022

Image	Product Code and Description	Details	OEM
	BW11103 BUSH FOR CONTROL ARM REAR LOWER	Chassis (Front / Rear) : Rear Position : Lower Weight : 0,150 kg / 0.331 lb	33326851569*, 6851569*
	BW12050 ENGINE MOUNTING LH	Chassis (Front / Rear) : Front Position : Left Weight : 0,980 kg / 2.161 lb	22116876791, 22116885786 6876791, 6885786
	BW12054 ENGINE MOUNTING RH	Chassis (Front / Rear) : Front Position : Right Weight : 1.834 kg / 4.043 lb	22116853450, 22116875630 22118743621, 6853450 6875630, 8743621
	BW12119 ENGINE MOUNTING LH	Chassis (Front / Rear) : Front Position : Left Weight : 0,975 kg / 2.150 lb	22116885788, 6885788

* Name of all vehicles, brands, models, symbols and logos, OE numbers and other third party numbers in this website and catalog are used for reference purposes only.

X2 F39 2017 -

Image	Product Code and Description	Details	OEM
	BW11103 BUSH FOR CONTROL ARM REAR LOWER	Chassis (Front / Rear) : Rear Position : Lower Weight : 0,150 kg / 0.331 lb	33326851569*, 6851569*
	BW12050 ENGINE MOUNTING LH	Chassis (Front / Rear) : Front Position : Left Weight : 0,980 kg / 2.161 lb	22116876791, 22116885786 6876791, 6885786
	BW12054 ENGINE MOUNTING RH	Chassis (Front / Rear) : Front Position : Right Weight : 1.834 kg / 4.043 lb	22116853450, 22116875630 22118743621, 6853450 6875630, 8743621
	BW12119 ENGINE MOUNTING LH	Chassis (Front / Rear) : Front Position : Left Weight : 0,975 kg / 2.150 lb	22116885788, 6885788

X3 E83 2004 - 2010

Image	Product Code and Description	Details	OEM
	BW12038 MOUNTING, AXLE BEAM	Chassis (Front / Rear) : Rear Position : Left And Right Weight : 0,340 kg / 0.750 lb	1092517, 33311092517 33316770781, 6770781
	BW12061 ENGINE MOUNTING LH	Chassis (Front / Rear) : Front Position : Left Weight : 0,925 kg / 2.039 lb	22113400337, 22113421297 3400337, 3421297
	BW12062 ENGINE MOUNTING RH	Chassis (Front / Rear) : Front Position : Right Weight : 1.419 kg / 3.128 lb	22113400338, 22113421298 22113428398, 3400338 3421298, 3428398
	BW12086 ENGINE MOUNTING RH	Chassis (Front / Rear) : Front Position : Right Weight : 1,125 kg / 2.480 lb	22113400342, 22113421300 3400342, 3421300
	BW12099 ENGINE MOUNTING RH	Chassis (Front / Rear) : Front Position : Right Weight : 1,225 kg / 2.701 lb	22113400336, 22113421296 3400336, 3421296
	BW12100 ENGINE MOUNTING LH	Chassis (Front / Rear) : Front Position : Left Weight : 0,725 kg / 1.598 lb	22113400335, 22113421295 3400335, 3421295

* Name of all vehicles, brands, models, symbols and logos, OE numbers and other third party numbers in this website and catalog are used for reference purposes only.

X3 E83 2004 - 2010

Image	Product Code and Description	Details	OEM
	BW12107 TRANSMISSION MOUNTING	Chassis (Front / Rear) : Front Weight : 0,510 kg / 1.124 lb	22316750858, 22316773125 22316773693, 6750858 6773125, 6773693
	BW12117 TRANSMISSION MOUNTING FRONT	Chassis (Front / Rear) : Front Weight : 0,465 kg / 1.025 lb	22313400343, 3400343
	BW12118 TRANSMISSION MOUNTING REAR	Chassis (Front / Rear) : Rear Weight : 0,465 kg / 1.025 lb	22313400320, 22313421301 22313422956, 3400320 3421301, 3422956

X3 F25 2010 - 2016

Image	Product Code and Description	Details	OEM
	BW12041 MOUNTING, AXLE BEAM UPPER	Chassis (Front / Rear) : Rear Position : Upper Weight : 0,525 kg / 1.157 lb	33306786972, 6786972
	BW12049 ENGINE MOUNTING RH	Chassis (Front / Rear) : Front Position : Right Weight : 0,890 kg / 1.962 lb	22114079220, 22116856184 4079220, 6856184
	BW12059 ENGINE MOUNTING RH	Chassis (Front / Rear) : Front Position : Right Weight : 1.096 kg / 2.416 lb	22116785716, 6785716
	BW12060 ENGINE MOUNTING RH	Chassis (Front / Rear) : Front Position : Right Weight : 0.881 kg / 1.942 lb	22116868490, 6868490
	BW12097 ENGINE MOUNTING LH	Chassis (Front / Rear) : Front Position : Left Weight : 0,895 kg / 1.973 lb Note : XDRIVE	22116856183, 6856183

X3 G01, F97 2017 -

Image	Product Code and Description	Details	OEM
	BW20453003 TIE ROD ASSEMBLY RH	Weight : 1,03 kg / 2.271 lb Tie Rod End : BW2045 Axial Joint : BW3003	32106871892, 32106871893*

* Name of all vehicles, brands, models, symbols and logos, OE numbers and other third party numbers in this website and catalog are used for reference purposes only.

X3 G01, F97 2017 -

Image	Product Code and Description	Details	OEM
	BW20463003 TIE ROD ASSEMBLY LH	Weight : 1,03 kg / 2.271 lb Tie Rod End : BW2046 Axial Joint : BW3003	32106871884, 32106871889*
	BW4078 LINK STABILIZER REAR	Weight : 0,140 kg / 0.309 lb Material Type : Plastic Length : 171 mm / 6.73 inch	33556870702
	BW5121 CONTROL ARM (WITH BALL JOINT) FRONT LOWER REARWARD RH	Weight : 2,035 kg / 4.486 lb Material Type : Forged Steel	31106870972, 31106871468 6870972, 6871468
	BW5122 CONTROL ARM (WITH BALL JOINT) FRONT LOWER REARWARD LH	Weight : 2,035 kg / 4.486 lb Material Type : Forged Steel	31106870971, 31106871467 6870971, 6871467
	BW5123 CONTROL ARM (WITH BALL JOINT) FRONT UPPER FORWARD RH	Weight : 3,215 kg / 7.088 lb Material Type : Forged Steel	31106870978, 31106890906 6870978, 6890906
	BW5124 CONTROL ARM (WITH BALL JOINT) FRONT UPPER FORWARD LH	Weight : 3,215 kg / 7.088 lb Material Type : Forged Steel	31106870977, 31106890905 6870977, 6890905
	BW11093 BUSH FOR CONTROL ARM FRONT LOWER REARWARD	Chassis (Front / Rear) : Front Position : Lower Rearward	31106870971*, 31106870972* 31106870975, 6870971* 6870972*, 6870975
	BW12055 ENGINE MOUNTING	Chassis (Front / Rear) : Front Position : Left And Right	22326862577, 6862577

X4 F26 2014 - 2018

Image	Product Code and Description	Details	OEM
	BW4083 LINK STABILIZER FRONT RH	Weight : 0,520 kg / 1.146 lb Material Type : Çelik Length : 340 mm / 13.39 inch	31306878652, 6878652
	BW4084 LINK STABILIZER FRONT LH	Weight : 0,520 kg / 1.146 lb Material Type : Çelik Length : 340 mm / 13.39 inch	31306878651, 6878651

* Name of all vehicles, brands, models, symbols and logos, OE numbers and other third party numbers in this website and catalog are used for reference purposes only.

X4 F26 2014 - 2018

Image	Product Code and Description	Details	OEM
	BW12041 MOUNTING, AXLE BEAM UPPER	Chassis (Front / Rear) : Rear Position : Upper Weight : 0,525 kg / 1.157 lb	33306786972, 6786972
	BW12049 ENGINE MOUNTING RH	Chassis (Front / Rear) : Front Position : Right Weight : 0,890 kg / 1.962 lb	22114079220, 22116856184 4079220, 6856184
	BW12059 ENGINE MOUNTING RH	Chassis (Front / Rear) : Front Position : Right Weight : 1.096 kg / 2.416 lb	22116785716, 6785716
	BW12060 ENGINE MOUNTING RH	Chassis (Front / Rear) : Front Position : Right Weight : 0.881 kg / 1.942 lb	22116868490, 6868490
	BW12097 ENGINE MOUNTING LH	Chassis (Front / Rear) : Front Position : Left Weight : 0,895 kg / 1.973 lb Note : XDRIVE	22116856183, 6856183

X4 G02, F98 2018 -

Image	Product Code and Description	Details	OEM
	BW20453003 TIE ROD ASSEMBLY RH	Weight : 1,03 kg / 2.271 lb Tie Rod End : BW2045 Axial Joint : BW3003	32106871892, 32106871893*
	BW20463003 TIE ROD ASSEMBLY LH	Weight : 1,03 kg / 2.271 lb Tie Rod End : BW2046 Axial Joint : BW3003	32106871884, 32106871889*
	BW4078 LINK STABILIZER REAR	Weight : 0,140 kg / 0.309 lb Material Type : Plastic Length : 171 mm / 6.73 inch	33556870702
	BW5121 CONTROL ARM (WITH BALL JOINT) FRONT LOWER REARWARD RH	Weight : 2,035 kg / 4.486 lb Material Type : Forged Steel	31106870972, 31106871468 6870972, 6871468
	BW5122 CONTROL ARM (WITH BALL JOINT) FRONT LOWER REARWARD LH	Weight : 2,035 kg / 4.486 lb Material Type : Forged Steel	31106870971, 31106871467 6870971, 6871467

* Name of all vehicles, brands, models, symbols and logos, OE numbers and other third party numbers in this website and catalog are used for reference purposes only.

X4 G02, F98 2018 -

Image	Product Code and Description	Details	OEM
	BW5123 CONTROL ARM (WITH BALL JOINT) FRONT UPPER FORWARD RH	Weight : 3,215 kg / 7.088 lb Material Type : Forged Steel	31106870978, 31106890906 6870978, 6890906
	BW5124 CONTROL ARM (WITH BALL JOINT) FRONT UPPER FORWARD LH	Weight : 3,215 kg / 7.088 lb Material Type : Forged Steel	31106870977, 31106890905 6870977, 6890905
	BW11093 BUSH FOR CONTROL ARM FRONT LOWER REARWARD	Chassis (Front / Rear) : Front Position : Lower Rearward	31106870971*, 31106870972* 31106870975, 6870971* 6870972*, 6870975

X5 E53 2000 - 2007

Image	Product Code and Description	Details	OEM
	BW12008 MOUNTING, AXLE BEAM	Chassis (Front / Rear) : Rear Position : Left And Right Weight : 0,325 kg / 0.717 lb	1096207, 33171096207 33176770456, 6770456
	BW12083 ENGINE MOUNTING	Chassis (Front / Rear) : Front Weight : 1,235 kg / 2.723 lb	22116750727, 22116758428 22116770793, 6750727 6758428, 6770793
	BW12084 ENGINE MOUNTING	Chassis (Front / Rear) : Front Weight : 1,235 kg / 2.723 lb	1096996, 22111096996 22116758430, 22116770794 6758430, 6770794

X5 E70 2007 - 2012

Image	Product Code and Description	Details	OEM
	BW2049 TIE ROD END	Weight : 0,675 kg / 1.488 lb	32106793496, 32106793497 32216773739, 32216773741 6773739, 6773741 6793496, 6793497
	BW20493836 TIE ROD ASSEMBLY	Weight : 1,250 kg / 2.756 lb Tie Rod End : BW2049 Axial Joint : BW3836	32106793496, 6793496
	BW12056 ENGINE MOUNTING RH	Chassis (Front / Rear) : Front Position : Right Weight : 2,585 kg / 5.699 lb	22116786836, 6786836

* Name of all vehicles, brands, models, symbols and logos, OE numbers and other third party numbers in this website and catalog are used for reference purposes only.

X5 E70 2007 - 2012

Image	Product Code and Description	Details	OEM
	BW12114 TRANSMISSION MOUNTING FRONT	Chassis (Front / Rear) : Front Weight : 0,520 kg / 1.146 lb	22326780025, 6780025

X5 F15, F85 2012 - 2019

Image	Product Code and Description	Details	OEM
	BW11102 BUSH OUTER FOR CONTROL ARM FRONT LOWER REARWARD	Chassis (Front / Rear) : Front Position : Lower Outer Rearward Weight : 0,235 kg / 0.518 lb	31126864821*, 31126864822* 6864821*, 6864822*
	BW12057 ENGINE MOUNTING LH	Chassis (Front / Rear) : Front Position : Left Other Side : BW12058 Weight : 2,125 kg / 4.685 lb	22116869355, 6869355
	BW12058 ENGINE MOUNTING RH	Chassis (Front / Rear) : Front Position : Right Other Side : BW12057 Weight : 2,125 kg / 4.685 lb	22116869356, 6869356
	BW12114 TRANSMISSION MOUNTING FRONT	Chassis (Front / Rear) : Front Weight : 0,520 kg / 1.146 lb	22326780025, 6780025

X5 G05, F95 2019 -

Image	Product Code and Description	Details	OEM
	BW2050 TIE ROD END RH	Weight : 0,650 kg / 1.433 lb	32106887402, 6887402
	BW2051 TIE ROD END LH	Weight : 0,650 kg / 1.433 lb	32106887400, 6887400
	BW2052 TIE ROD END RH	Weight : 0,900 kg / 1.984 lb	32106887406, 6887406
	BW2053 TIE ROD END LH	Weight : 0,900 kg / 1.984 lb	32106887405, 6887405

* Name of all vehicles, brands, models, symbols and logos, OE numbers and other third party numbers in this website and catalog are used for reference purposes only.

X5 G05, F95 2019 -

Image	Product Code and Description	Details	OEM
	BW3014 AXIAL JOINT	Weight : 0,660 kg / 1.455 lb	32106884809*, 32106884810* 6884809*, 6884810*
	BW20523014 TIE ROD ASSEMBLY RH	Weight : 1,515 kg / 3.340 lb Tie Rod End : BW2052 Axial Joint : BW3014	32106884810, 6884810
	BW20533014 TIE ROD ASSEMBLY LH	Weight : 1,515 kg / 3.340 lb Tie Rod End : BW2053 Axial Joint : BW3014	32105A38DE0, 32106884809 5A38DE0, 6884809
	BW4081 LINK STABILIZER FRONT RH	Weight : 0,395 kg / 0.871 lb Material Type : Çelik Length : 280 mm / 11.02 inch	31356881808, 6881808
	BW4082 LINK STABILIZER FRONT LH	Weight : 0,395 kg / 0.871 lb Material Type : Çelik Length : 280 mm / 11.02 inch	31356881807, 6881807
	BW5127 CONTROL ARM (WITH BALL JOINT) FRONT LOWER REARWARD RH	Weight : 3,485 kg / 7.683 lb Material Type : Forged Steel	31106878082, 6878082
	BW5128 CONTROL ARM (WITH BALL JOINT) FRONT LOWER REARWARD LH	Weight : 3,485 kg / 7.683 lb Material Type : Forged Steel	31106878081, 6878081
	BW6039 CONTROL ARM (WITH BALL JOINT) FRONT UPPER RH	Weight : 1,505 kg / 3.318 lb Material Type : Aluminum	31106883116, 6883116
	BW6040 CONTROL ARM (WITH BALL JOINT) FRONT UPPER LH	Weight : 1,505 kg / 3.318 lb Material Type : Aluminum	31106883115, 6883115
	BW11090 BUSH FOR CONTROL ARM FRONT UPPER	Chassis (Front / Rear) : Front Position : Upper Weight : 0,165 kg / 0.364 lb	31106861185*
	BW12046 ENGINE MOUNTING	Chassis (Front / Rear) : Front Position : Left And Right Weight : 1.235 kg / 2.723 lb	22326862575, 6862575

* Name of all vehicles, brands, models, symbols and logos, OE numbers and other third party numbers in this website and catalog are used for reference purposes only.

X6 E71, E72 2008 - 2014

Image	Product Code and Description	Details	OEM
	BW2049 TIE ROD END	Weight : 0,675 kg / 1.488 lb	32106793496, 32106793497 32216773739, 32216773741 6773739, 6773741 6793496, 6793497
	BW20493836 TIE ROD ASSEMBLY	Weight : 1,250 kg / 2.756 lb Tie Rod End : BW2049 Axial Joint : BW3836	32106793496, 6793496
	BW12056 ENGINE MOUNTING RH	Chassis (Front / Rear) : Front Position : Right Weight : 2,585 kg / 5.699 lb	22116786836, 6786836
	BW12114 TRANSMISSION MOUNTING FRONT	Chassis (Front / Rear) : Front Weight : 0,520 kg / 1.146 lb	22326780025, 6780025

X6 F16, F86 2014 - 2019

Image	Product Code and Description	Details	OEM
	BW11102 BUSH OUTER FOR CONTROL ARM FRONT LOWER REARWARD	Chassis (Front / Rear) : Front Position : Lower Outer Rearward Weight : 0,235 kg / 0.518 lb	31126864821*, 31126864822* 6864821*, 6864822*
	BW12114 TRANSMISSION MOUNTING FRONT	Chassis (Front / Rear) : Front Weight : 0,520 kg / 1.146 lb	22326780025, 6780025

X6 G06, F96 2019 -

Image	Product Code and Description	Details	OEM
	BW2052 TIE ROD END RH	Weight : 0,900 kg / 1.984 lb	32106887406, 6887406
	BW2053 TIE ROD END LH	Weight : 0,900 kg / 1.984 lb	32106887405, 6887405
	BW3014 AXIAL JOINT	Weight : 0,660 kg / 1.455 lb	32106884809*, 32106884810* 6884809*, 6884810*

* Name of all vehicles, brands, models, symbols and logos, OE numbers and other third party numbers in this website and catalog are used for reference purposes only.

X6 G06, F96 2019 -

Image	Product Code and Description	Details	OEM
	BW20523014 TIE ROD ASSEMBLY RH	Weight : 1,515 kg / 3.340 lb Tie Rod End : BW2052 Axial Joint : BW3014	32106884810, 6884810
	BW20533014 TIE ROD ASSEMBLY LH	Weight : 1,515 kg / 3.340 lb Tie Rod End : BW2053 Axial Joint : BW3014	32105A38DE0, 32106884809 5A38DE0, 6884809
	BW4081 LINK STABILIZER FRONT RH	Weight : 0,395 kg / 0.871 lb Material Type : Çelik Length : 280 mm / 11.02 inch	31356881808, 6881808
	BW4082 LINK STABILIZER FRONT LH	Weight : 0,395 kg / 0.871 lb Material Type : Çelik Length : 280 mm / 11.02 inch	31356881807, 6881807
	BW5127 CONTROL ARM (WITH BALL JOINT) FRONT LOWER REARWARD RH	Weight : 3,485 kg / 7.683 lb Material Type : Forged Steel	31106878082, 6878082
	BW5128 CONTROL ARM (WITH BALL JOINT) FRONT LOWER REARWARD LH	Weight : 3,485 kg / 7.683 lb Material Type : Forged Steel	31106878081, 6878081
	BW6039 CONTROL ARM (WITH BALL JOINT) FRONT UPPER RH	Weight : 1,505 kg / 3.318 lb Material Type : Aluminum	31106883116, 6883116
	BW6040 CONTROL ARM (WITH BALL JOINT) FRONT UPPER LH	Weight : 1,505 kg / 3.318 lb Material Type : Aluminum	31106883115, 6883115
	BW11090 BUSH FOR CONTROL ARM FRONT UPPER	Chassis (Front / Rear) : Front Position : Upper Weight : 0,165 kg / 0.364 lb	31106861185*
	BW12046 ENGINE MOUNTING	Chassis (Front / Rear) : Front Position : Left And Right Weight : 1.235 kg / 2.723 lb	22326862575, 6862575

* Name of all vehicles, brands, models, symbols and logos, OE numbers and other third party numbers in this website and catalog are used for reference purposes only.

X7 G07 2019 -

Image	Product Code and Description	Details	OEM
	BW2052 TIE ROD END RH	Weight : 0,900 kg / 1.984 lb	32106887406, 6887406
	BW2053 TIE ROD END LH	Weight : 0,900 kg / 1.984 lb	32106887405, 6887405
	BW3014 AXIAL JOINT	Weight : 0,660 kg / 1.455 lb	32106884809*, 32106884810* 6884809*, 6884810*
	BW20523014 TIE ROD ASSEMBLY RH	Weight : 1,515 kg / 3.340 lb Tie Rod End : BW2052 Axial Joint : BW3014	32106884810, 6884810
	BW20533014 TIE ROD ASSEMBLY LH	Weight : 1,515 kg / 3.340 lb Tie Rod End : BW2053 Axial Joint : BW3014	32105A38DE0, 32106884809 5A38DE0, 6884809
	BW4081 LINK STABILIZER FRONT RH	Weight : 0,395 kg / 0.871 lb Material Type : Çelik Length : 280 mm / 11.02 inch	31356881808, 6881808
	BW4082 LINK STABILIZER FRONT LH	Weight : 0,395 kg / 0.871 lb Material Type : Çelik Length : 280 mm / 11.02 inch	31356881807, 6881807
	BW5127 CONTROL ARM (WITH BALL JOINT) FRONT LOWER REARWARD RH	Weight : 3,485 kg / 7.683 lb Material Type : Forged Steel	31106878082, 6878082
	BW5128 CONTROL ARM (WITH BALL JOINT) FRONT LOWER REARWARD LH	Weight : 3,485 kg / 7.683 lb Material Type : Forged Steel	31106878081, 6878081
	BW6039 CONTROL ARM (WITH BALL JOINT) FRONT UPPER RH	Weight : 1,505 kg / 3.318 lb Material Type : Aluminum	31106883116, 6883116
	BW6040 CONTROL ARM (WITH BALL JOINT) FRONT UPPER LH	Weight : 1,505 kg / 3.318 lb Material Type : Aluminum	31106883115, 6883115

* Name of all vehicles, brands, models, symbols and logos, OE numbers and other third party numbers in this website and catalog are used for reference purposes only.

X7 G07 2019 -

Image	Product Code and Description	Details	OEM
	BW11090 BUSH FOR CONTROL ARM FRONT UPPER	Chassis (Front / Rear) : Front Position : Upper Weight : 0,165 kg / 0.364 lb	31106861185*

XM G09 2023 -

Image	Product Code and Description	Details	OEM
	BW4081 LINK STABILIZER FRONT RH	Weight : 0,395 kg / 0.871 lb Material Type : Çelik Length : 280 mm / 11.02 inch	31356881808, 6881808
	BW4082 LINK STABILIZER FRONT LH	Weight : 0,395 kg / 0.871 lb Material Type : Çelik Length : 280 mm / 11.02 inch	31356881807, 6881807

Z1 ROADSTER 1988 - 1991

Image	Product Code and Description	Details	OEM
	BW11092 BUSH FOR LINK STABILIZER FRONT	Stabilizer Bar 1 : BW4005	1091764*, 1127689* 1128737*, 31351091764* 31351127689*, 31351128737*
	BW11106 BUSH RUBBER FOR AXIAL JOINT		32111126620*, 32111127124* 32111130449*

Z3 COUPE E36 1997 - 2003

Image	Product Code and Description	Details	OEM
	BW11092 BUSH FOR LINK STABILIZER FRONT	Stabilizer Bar 1 : BW4005	1091764*, 1127689* 1128737*, 31351091764* 31351127689*, 31351128737*
	BW12036 STABILISER MOUNTING	Chassis (Front / Rear) : Front Position : Left And Right Weight : 0,135 kg / 0.298 lb Material Type : Rubber	1090186, 1090268 1140193, 31351090186 31351090268, 31351140193
	BW12036K STABILISER MOUNTING KIT	Chassis (Front / Rear) : Front Position : Left And Right Weight : 0,270 kg / 0.595 lb Material Type : Rubber Note : Kit	1090186, 1090268 1140193, 31351090186 31351090268, 31351140193

* Name of all vehicles, brands, models, symbols and logos, OE numbers and other third party numbers in this website and catalog are used for reference purposes only.

Z3 COUPE E36 1997 - 2003

Image	Product Code and Description	Details	OEM
	BW12064 ENGINE MOUNTING	Chassis (Front / Rear) : Front Weight : 0,785 kg / 1.731 lb	11812283798, 11817837985 2283798, 7837985
	BW12106 TRANSMISSION MOUNTING	Chassis (Front / Rear) : Front Weight : 0,085 kg / 0.187 lb	1137817, 22316771219 22316799331, 23711137817 6771219, 6799331
	BW12122 JOINT, PROPSHAFT	Weight : 0,355 kg / 0.783 lb	26121226731, 26121229089

Z3 ROADSTER E36 1995 - 2003

Image	Product Code and Description	Details	OEM
	BW11092 BUSH FOR LINK STABILIZER FRONT	Stabilizer Bar 1 : BW4005	1091764*, 1127689* 1128737*, 31351091764* 31351127689*, 31351128737*
	BW12042 MOUNTING, AXLE BEAM	Chassis (Front / Rear) : Rear Position : Left And Right Weight : 0,465 kg / 1.025 lb	1090945, 1090946 33311090945, 33311090946
	BW12036 STABILISER MOUNTING	Chassis (Front / Rear) : Front Position : Left And Right Weight : 0,135 kg / 0.298 lb Material Type : Rubber	1090186, 1090268 1140193, 31351090186 31351090268, 31351140193
	BW12036K STABILISER MOUNTING KIT	Chassis (Front / Rear) : Front Position : Left And Right Weight : 0,270 kg / 0.595 lb Material Type : Rubber Note : Kit	1090186, 1090268 1140193, 31351090186 31351090268, 31351140193
	BW12064 ENGINE MOUNTING	Chassis (Front / Rear) : Front Weight : 0,785 kg / 1.731 lb	11812283798, 11817837985 2283798, 7837985
	BW12106 TRANSMISSION MOUNTING	Chassis (Front / Rear) : Front Weight : 0,085 kg / 0.187 lb	1137817, 22316771219 22316799331, 23711137817 6771219, 6799331
	BW12108 TRANSMISSION MOUNTING	Chassis (Front / Rear) : Front Weight : 0,085 kg / 0.187 lb	1133487, 23711133487

* Name of all vehicles, brands, models, symbols and logos, OE numbers and other third party numbers in this website and catalog are used for reference purposes only.

Z3 ROADSTER E36 1995 - 2003

Image	Product Code and Description	Details	OEM
	BW12122 JOINT, PROPSHAFT	Weight : 0,355 kg / 0.783 lb	26121226731, 26121229089

Z4 COUPE E86 2006 - 2009

Image	Product Code and Description	Details	OEM
	BW12038 MOUNTING, AXLE BEAM	Chassis (Front / Rear) : Rear Position : Left And Right Weight : 0,340 kg / 0.750 lb	1092517, 33311092517 33316770781, 6770781
	BW12064 ENGINE MOUNTING	Chassis (Front / Rear) : Front Weight : 0,785 kg / 1.731 lb	11812283798, 11817837985 2283798, 7837985
	BW12106 TRANSMISSION MOUNTING	Chassis (Front / Rear) : Front Weight : 0,085 kg / 0.187 lb	1137817, 22316771219 22316799331, 23711137817 6771219, 6799331
	BW12120 JOINT, PROPSHAFT	Weight : 0,325 kg / 0.717 lb	26121229492, 26127501257

Z4 ROADSTER E85 2003 - 2009

Image	Product Code and Description	Details	OEM
	BW12038 MOUNTING, AXLE BEAM	Chassis (Front / Rear) : Rear Position : Left And Right Weight : 0,340 kg / 0.750 lb	1092517, 33311092517 33316770781, 6770781
	BW12064 ENGINE MOUNTING	Chassis (Front / Rear) : Front Weight : 0,785 kg / 1.731 lb	11812283798, 11817837985 2283798, 7837985
	BW12066 ENGINE MOUNTING LH	Chassis (Front / Rear) : Front Position : Left Weight : 0,820 kg / 1.808 lb	1094813, 22111094813 22116771359, 22116779971 22116785583, 6771359 6779971, 6785583
	BW12067 ENGINE MOUNTING RH	Chassis (Front / Rear) : Front Position : Right Weight : 0,820 kg / 1.808 lb	1094814, 22111094814 22116771360, 22116779972 6771360, 6779972

* Name of all vehicles, brands, models, symbols and logos, OE numbers and other third party numbers in this website and catalog are used for reference purposes only.

Z4 ROADSTER E85 2003 - 2009

Image	Product Code and Description	Details	OEM
	BW12106 TRANSMISSION MOUNTING	Chassis (Front / Rear) : Front Weight : 0,085 kg / 0.187 lb	1137817, 22316771219 22316799331, 23711137817 6771219, 6799331
	BW12120 JOINT, PROPSHAFT	Weight : 0,325 kg / 0.717 lb	26121229492, 26127501257

Z4 ROADSTER E89 2009 - 2016

Image	Product Code and Description	Details	OEM
	BW12034 STABILISER MOUNTING	Chassis (Front / Rear) : Front Position : Left And Right Weight : 0,140 kg / 0.309 lb Material Type : Rubber	31356765574, 6765574
	BW12034K STABILISER MOUNTING KIT	Chassis (Front / Rear) : Front Position : Left And Right Weight : 0,280 kg / 0.617 lb Material Type : Rubber Note : Kit	31356765574, 6765574
	BW12074 ENGINE MOUNTING	Chassis (Front / Rear) : Front Weight : 0,945 kg / 2.083 lb	22116760330, 6760330
	BW12075 ENGINE MOUNTING RH	Chassis (Front / Rear) : Front Position : Right Other Side : BW12076 Weight : 0,915 kg / 2.017 lb	22116768852, 22116857525 6768852, 6857525
	BW12076 ENGINE MOUNTING LH	Chassis (Front / Rear) : Front Position : Left Other Side : BW12075 Weight : 0,915 kg / 2.017 lb	22116768853, 22116857526 6768853, 6857526
	BW12106 TRANSMISSION MOUNTING	Chassis (Front / Rear) : Front Weight : 0,085 kg / 0.187 lb	1137817, 22316771219 22316799331, 23711137817 6771219, 6799331

Z4 ROADSTER G29 2018 -

Image	Product Code and Description	Details	OEM
	BW4079 LINK STABILIZER FRONT RH	Weight : 0,575 kg / 1.268 lb Material Type : Çelik Length : 392 mm / 15.43 inch	31306886280, 6886280

* Name of all vehicles, brands, models, symbols and logos, OE numbers and other third party numbers in this website and catalog are used for reference purposes only.

Z4 ROADSTER G29 2018 -

Image	Product Code and Description	Details	OEM
	BW4080 LINK STABILIZER FRONT LH	Weight : 0,575 kg / 1.268 lb Material Type : Çelik Length : 392 mm / 15.43 inch	31306886279, 6886279
	BW12115 TRANSMISSION MOUNTING REAR	Chassis (Front / Rear) : Rear Weight : 0,195 kg / 0.430 lb	22316796617, 6796617

Z8 ROADSTER E52 2000 - 2003

Image	Product Code and Description	Details	OEM
	BW1020 BALL JOINT FRONT UPPER	Weight : 0,375 kg / 0.827 lb	1090905*, 1090906* 33321090905*, 33321090906*

* Name of all vehicles, brands, models, symbols and logos, OE numbers and other third party numbers in this website and catalog are used for reference purposes only.

BUICK

* Name of all vehicles, brands, models, symbols and logos, OE numbers and other third party numbers in this website and catalog are used for reference purposes only.

info@riw.com.tr

ALLURE I 2005 - 2009

Image	Product Code and Description	Details	OEM
	BU12004 STRUT MOUNTING REAR RH	Chassis (Front / Rear) : Rear Position : Right Other Side : BU12005 Weight : 1,515 kg / 3.340 lb	10257805, 10257807
	BU12005 STRUT MOUNTING REAR LH	Chassis (Front / Rear) : Rear Position : Left Other Side : BU12004 Weight : 1,515 kg / 3.340 lb	10257806, 10257808

APOLLO I 1973 - 1974

Image	Product Code and Description	Details	OEM
	CV12025 LEAF SPRING BUSH	Chassis (Front / Rear) : Front Position : Left And Right Weight : 0.3 kg / 0.661 lb	362108, 3892753 390641, 392686 395745, 395746 397065, 397195 397605, 3992579

APOLLO II 1975 - 1975

Image	Product Code and Description	Details	OEM
	BU11003 BUSH BIG FOR CONTROL ARM	Chassis (Front / Rear) : Front Position : Big Weight : 0.181 kg / 0.399 lb	335887, 335897 369816, 382368 388213, 390407 3975588, 404228 D9AZ3068B, D9AZ3068C
	BU11004 BUSH SMALL FOR CONTROL ARM	Chassis (Front / Rear) : Front Position : Small Weight : 0.15 kg / 0.331 lb	335887, 335897 369816, 382368 388213, 390407 3975588, 404228 D9AZ3068B, D9AZ3068C
	BU11802 BUSH KIT FOR CONTROL ARM		335887, 335897 369816, 382368 388213, 390407 3975588, 404228 D9AZ3068B, D9AZ3068C
	CV12025 LEAF SPRING BUSH	Chassis (Front / Rear) : Front Position : Left And Right Weight : 0.3 kg / 0.661 lb	362108, 3892753 390641, 392686 395745, 395746 397065, 397195 397605, 3992579

CASCADA 2016 - 2019

Image	Product Code and Description	Details	OEM
	VX12043 ENGINE MOUNTING RH	Position : Right Weight : 2,025 kg / 4.464 lb	13248475, 13347455 684132, 684323

* Name of all vehicles, brands, models, symbols and logos, OE numbers and other third party numbers in this website and catalog are used for reference purposes only.

CENTURY IX 1997 - 2005

Image	Product Code and Description	Details	OEM
	BU12004 STRUT MOUNTING REAR RH	Chassis (Front / Rear) : Rear Position : Right Other Side : BU12005 Weight : 1,515 kg / 3.340 lb	10257805, 10257807
	BU12005 STRUT MOUNTING REAR LH	Chassis (Front / Rear) : Rear Position : Left Other Side : BU12004 Weight : 1,515 kg / 3.340 lb	10257806, 10257808

CENTURY VI 1973 - 1977

Image	Product Code and Description	Details	OEM
	BU11003 BUSH BIG FOR CONTROL ARM	Chassis (Front / Rear) : Front Position : Big Weight : 0.181 kg / 0.399 lb	335887, 335897 369816, 382368 388213, 390407 3975588, 404228 D9AZ3068B, D9AZ3068C
	BU11004 BUSH SMALL FOR CONTROL ARM	Chassis (Front / Rear) : Front Position : Small Weight : 0.15 kg / 0.331 lb	335887, 335897 369816, 382368 388213, 390407 3975588, 404228 D9AZ3068B, D9AZ3068C
	BU11802 BUSH KIT FOR CONTROL ARM		335887, 335897 369816, 382368 388213, 390407 3975588, 404228 D9AZ3068B, D9AZ3068C

ELECTRA IV 1971 - 1976

Image	Product Code and Description	Details	OEM
	BU11003 BUSH BIG FOR CONTROL ARM	Chassis (Front / Rear) : Front Position : Big Weight : 0.181 kg / 0.399 lb	335887, 335897 369816, 382368 388213, 390407 3975588, 404228 D9AZ3068B, D9AZ3068C
	BU11004 BUSH SMALL FOR CONTROL ARM	Chassis (Front / Rear) : Front Position : Small Weight : 0.15 kg / 0.331 lb	335887, 335897 369816, 382368 388213, 390407 3975588, 404228 D9AZ3068B, D9AZ3068C
	BU11802 BUSH KIT FOR CONTROL ARM		335887, 335897 369816, 382368 388213, 390407 3975588, 404228 D9AZ3068B, D9AZ3068C

* Name of all vehicles, brands, models, symbols and logos, OE numbers and other third party numbers in this website and catalog are used for reference purposes only.

ESTATE WAGON II 1971 - 1976

Image	Product Code and Description	Details	OEM
	BU11003 BUSH BIG FOR CONTROL ARM	Chassis (Front / Rear) : Front Position : Big Weight : 0.181 kg / 0.399 lb	335887, 335897 369816, 382368 388213, 390407 3975588, 404228 D9AZ3068B, D9AZ3068C
	BU11004 BUSH SMALL FOR CONTROL ARM	Chassis (Front / Rear) : Front Position : Small Weight : 0.15 kg / 0.331 lb	335887, 335897 369816, 382368 388213, 390407 3975588, 404228 D9AZ3068B, D9AZ3068C
	BU11802 BUSH KIT FOR CONTROL ARM		335887, 335897 369816, 382368 388213, 390407 3975588, 404228 D9AZ3068B, D9AZ3068C
	CV12025 LEAF SPRING BUSH	Chassis (Front / Rear) : Front Position : Left And Right Weight : 0.3 kg / 0.661 lb	362108, 3892753 390641, 392686 395745, 395746 397065, 397195 397605, 3992579
	CV12028 LEAF SPRING BUSH	Chassis (Front / Rear) : Rear Position : Left And Right Weight : 0,075 kg / 0.165 lb	3790876, 3908370 485872

LACROSSE I 2005 - 2009

Image	Product Code and Description	Details	OEM
	BU12004 STRUT MOUNTING REAR RH	Chassis (Front / Rear) : Rear Position : Right Other Side : BU12005 Weight : 1,515 kg / 3.340 lb	10257805, 10257807
	BU12005 STRUT MOUNTING REAR LH	Chassis (Front / Rear) : Rear Position : Left Other Side : BU12004 Weight : 1,515 kg / 3.340 lb	10257806, 10257808

LACROSSE II 2010 - 2016

Image	Product Code and Description	Details	OEM
	BU12003 ENGINE MOUNTING REAR	Chassis (Front / Rear) : Rear Weight : 1,645 kg / 3.627 lb	13228303, 684619

* Name of all vehicles, brands, models, symbols and logos, OE numbers and other third party numbers in this website and catalog are used for reference purposes only.

LESABRE IV 1971 - 1976

Image	Product Code and Description	Details	OEM
	BU11003 BUSH BIG FOR CONTROL ARM	Chassis (Front / Rear) : Front Position : Big Weight : 0.181 kg / 0.399 lb	335887, 335897 369816, 382368 388213, 390407 3975588, 404228 D9AZ3068B, D9AZ3068C
	BU11004 BUSH SMALL FOR CONTROL ARM	Chassis (Front / Rear) : Front Position : Small Weight : 0.15 kg / 0.331 lb	335887, 335897 369816, 382368 388213, 390407 3975588, 404228 D9AZ3068B, D9AZ3068C
	BU11802 BUSH KIT FOR CONTROL ARM		335887, 335897 369816, 382368 388213, 390407 3975588, 404228 D9AZ3068B, D9AZ3068C

RAINIER 2003 - 2007

Image	Product Code and Description	Details	OEM
	CV11056 BUSH FOR CONTROL ARM FRONT UPPER	Chassis (Front / Rear) : Front Position : Upper Weight : 0.153 kg / 0.337 lb	25786774, 25786775 8257867740, 8257867750

REATTA 1988 - 1991

Image	Product Code and Description	Details	OEM
	CD11005 BUSH FOR CONTROL ARM	Chassis (Front / Rear) : Front	22526605, 22528667 22528668

REGAL I 1973 - 1977

Image	Product Code and Description	Details	OEM
	BU11003 BUSH BIG FOR CONTROL ARM	Chassis (Front / Rear) : Front Position : Big Weight : 0.181 kg / 0.399 lb	335887, 335897 369816, 382368 388213, 390407 3975588, 404228 D9AZ3068B, D9AZ3068C
	BU11004 BUSH SMALL FOR CONTROL ARM	Chassis (Front / Rear) : Front Position : Small Weight : 0.15 kg / 0.331 lb	335887, 335897 369816, 382368 388213, 390407 3975588, 404228 D9AZ3068B, D9AZ3068C
	BU11802 BUSH KIT FOR CONTROL ARM		335887, 335897 369816, 382368 388213, 390407 3975588, 404228 D9AZ3068B, D9AZ3068C

* Name of all vehicles, brands, models, symbols and logos, OE numbers and other third party numbers in this website and catalog are used for reference purposes only.

REGAL IV 1997 - 2004

Image	Product Code and Description	Details	OEM
	BU12004 STRUT MOUNTING REAR RH	Chassis (Front / Rear) : Rear Position : Right Other Side : BU12005 Weight : 1,515 kg / 3.340 lb	10257805, 10257807
	BU12005 STRUT MOUNTING REAR LH	Chassis (Front / Rear) : Rear Position : Left Other Side : BU12004 Weight : 1,515 kg / 3.340 lb	10257806, 10257808

REGAL V 2011 - 2016

Image	Product Code and Description	Details	OEM
	BU12003 ENGINE MOUNTING REAR	Chassis (Front / Rear) : Rear Weight : 1,645 kg / 3.627 lb	13228303, 684619

RIVIERA IV 1974 - 1976

Image	Product Code and Description	Details	OEM
	BU11003 BUSH BIG FOR CONTROL ARM	Chassis (Front / Rear) : Front Position : Big Weight : 0.181 kg / 0.399 lb	335887, 335897 369816, 382368 388213, 390407 3975588, 404228 D9AZ3068B, D9AZ3068C
	BU11004 BUSH SMALL FOR CONTROL ARM	Chassis (Front / Rear) : Front Position : Small Weight : 0.15 kg / 0.331 lb	335887, 335897 369816, 382368 388213, 390407 3975588, 404228 D9AZ3068B, D9AZ3068C
	BU11802 BUSH KIT FOR CONTROL ARM		335887, 335897 369816, 382368 388213, 390407 3975588, 404228 D9AZ3068B, D9AZ3068C

RIVIERA V 1977 - 1978

Image	Product Code and Description	Details	OEM
	BU11003 BUSH BIG FOR CONTROL ARM	Chassis (Front / Rear) : Front Position : Big Weight : 0.181 kg / 0.399 lb	335887, 335897 369816, 382368 388213, 390407 3975588, 404228 D9AZ3068B, D9AZ3068C
	BU11004 BUSH SMALL FOR CONTROL ARM	Chassis (Front / Rear) : Front Position : Small Weight : 0.15 kg / 0.331 lb	335887, 335897 369816, 382368 388213, 390407 3975588, 404228 D9AZ3068B, D9AZ3068C

* Name of all vehicles, brands, models, symbols and logos, OE numbers and other third party numbers in this website and catalog are used for reference purposes only.

RIVIERA V 1977 - 1978

Image	Product Code and Description	Details	OEM
	BU11802 BUSH KIT FOR CONTROL ARM		335887, 335897 369816, 382368 388213, 390407 3975588, 404228 D9AZ3068B, D9AZ3068C

RIVIERA VII 1986 - 1993

Image	Product Code and Description	Details	OEM
	CD11005 BUSH FOR CONTROL ARM	Chassis (Front / Rear) : Front	22526605, 22528667 22528668

RIVIERA VIII 1995 - 1999

Image	Product Code and Description	Details	OEM
	BU11001 BUSH BIG FOR CONTROL ARM FRONT	Chassis (Front / Rear) : Front Position : Big Note : YEAR ONLY: 1995-1996	22112889
	BU11002 BUSH SMALL FOR CONTROL ARM FRONT	Chassis (Front / Rear) : Front Position : Small Note : YEAR ONLY: 1995-1996	22112889
	BU11801 CONTROL ARM BUSHING	Chassis (Front / Rear) : Front	22112889*

SKYHAWK II FACELIFT 1987 - 1989

Image	Product Code and Description	Details	OEM
	BU12001 STABILISER MOUNTING	Chassis (Front / Rear) : Front Position : Left And Right	10088389, 22532213 22540041, 22587026 22638593
	BU12001K STABILISER MOUNTING KIT	Chassis (Front / Rear) : Front Position : Left And Right	10088389, 22532213 22540041, 22587026 22638593
	BU12002 STABILISER MOUNTING	Chassis (Front / Rear) : Front Position : Left And Right	22532209, 22540037 22566673, 22638590

* Name of all vehicles, brands, models, symbols and logos, OE numbers and other third party numbers in this website and catalog are used for reference purposes only.

SKYHAWK II FACELIFT 1987 - 1989

Image	Product Code and Description	Details	OEM
	BU12002K STABILISER MOUNTING KIT	Chassis (Front / Rear) : Front Position : Left And Right	22532209, 22540037 22566673, 22638590

SKYLARK III 1975 - 1979

Image	Product Code and Description	Details	OEM
	BU11003 BUSH BIG FOR CONTROL ARM	Chassis (Front / Rear) : Front Position : Big Weight : 0.181 kg / 0.399 lb	335887, 335897 369816, 382368 388213, 390407 3975588, 404228 D9AZ3068B, D9AZ3068C
	BU11004 BUSH SMALL FOR CONTROL ARM	Chassis (Front / Rear) : Front Position : Small Weight : 0.15 kg / 0.331 lb	335887, 335897 369816, 382368 388213, 390407 3975588, 404228 D9AZ3068B, D9AZ3068C
	BU11802 BUSH KIT FOR CONTROL ARM		335887, 335897 369816, 382368 388213, 390407 3975588, 404228 D9AZ3068B, D9AZ3068C
	CV12025 LEAF SPRING BUSH	Chassis (Front / Rear) : Front Position : Left And Right Weight : 0.3 kg / 0.661 lb	362108, 3892753 390641, 392686 395745, 395746 397065, 397195 397605, 3992579

SKYLARK V 1986 - 1991

Image	Product Code and Description	Details	OEM
	BU12001 STABILISER MOUNTING	Chassis (Front / Rear) : Front Position : Left And Right	10088389, 22532213 22540041, 22587026 22638593
	BU12001K STABILISER MOUNTING KIT	Chassis (Front / Rear) : Front Position : Left And Right	10088389, 22532213 22540041, 22587026 22638593
	BU12002 STABILISER MOUNTING	Chassis (Front / Rear) : Front Position : Left And Right	22532209, 22540037 22566673, 22638590
	BU12002K STABILISER MOUNTING KIT	Chassis (Front / Rear) : Front Position : Left And Right	22532209, 22540037 22566673, 22638590

* Name of all vehicles, brands, models, symbols and logos, OE numbers and other third party numbers in this website and catalog are used for reference purposes only.

SKYLARK VI 1992 - 1998

Image	Product Code and Description	Details	OEM
	BU12001 STABILISER MOUNTING	Chassis (Front / Rear) : Front Position : Left And Right	10088389, 22532213 22540041, 22587026 22638593
	BU12001K STABILISER MOUNTING KIT	Chassis (Front / Rear) : Front Position : Left And Right	10088389, 22532213 22540041, 22587026 22638593
	BU12002 STABILISER MOUNTING	Chassis (Front / Rear) : Front Position : Left And Right	22532209, 22540037 22566673, 22638590
	BU12002K STABILISER MOUNTING KIT	Chassis (Front / Rear) : Front Position : Left And Right	22532209, 22540037 22566673, 22638590
	CV12056 ENGINE MOUNTING	Weight : 0.97 kg / 2.138 lb	22113436, 22113438 22146520, 22146738 22146741, 22171575

SOMERSET 1985 - 1987

Image	Product Code and Description	Details	OEM
	BU12001 STABILISER MOUNTING	Chassis (Front / Rear) : Front Position : Left And Right	10088389, 22532213 22540041, 22587026 22638593
	BU12001K STABILISER MOUNTING KIT	Chassis (Front / Rear) : Front Position : Left And Right	10088389, 22532213 22540041, 22587026 22638593
	BU12002 STABILISER MOUNTING	Chassis (Front / Rear) : Front Position : Left And Right	22532209, 22540037 22566673, 22638590
	BU12002K STABILISER MOUNTING KIT	Chassis (Front / Rear) : Front Position : Left And Right	22532209, 22540037 22566673, 22638590

* Name of all vehicles, brands, models, symbols and logos, OE numbers and other third party numbers in this website and catalog are used for reference purposes only.

VERANO I 2012 - 2016

Image	Product Code and Description	Details	OEM
	CV12074 STRUT MOUNTING REAR	Chassis (Front / Rear) : Rear Weight : 0,345 kg / 0.761 lb	13252362, 436565

* Name of all vehicles, brands, models, symbols and logos, OE numbers and other third party numbers in this website and catalog are used for reference purposes only.

CADILLAC

* Name of all vehicles, brands, models, symbols and logos, OE numbers and other third party numbers in this website and catalog are used for reference purposes only.

info@riw.com.tr

ALLANTE 1987 - 1989

Image	Product Code and Description	Details	OEM
	CD11005 BUSH FOR CONTROL ARM	Chassis (Front / Rear) : Front	22526605, 22528667 22528668

ATS 2013 - 2019

Image	Product Code and Description	Details	OEM
	CD2013 TIE ROD END RH	Weight : 0,785 kg / 1.731 lb	22961955
	CD2014 TIE ROD END LH	Weight : 0,785 kg / 1.731 lb	22961956
	CD12007 STRUT MOUNTING	Weight : 0.573 kg / 1.263 lb	22918275, 23229304 23290597

CALAIS I 1965 - 1970

Image	Product Code and Description	Details	OEM
	CD12001 STABILISER MOUNTING	Chassis (Front / Rear) : Rear Position : Left And Right	1496300, 1608404
	CD12001K STABILIZER MOUNTING KIT	Chassis (Front / Rear) : Rear Position : Left And Right Note : 2 PIECES IN 1 BOX	1496300, 1608404

CALAIS II 1971 - 1976

Image	Product Code and Description	Details	OEM
	CD12001 STABILISER MOUNTING	Chassis (Front / Rear) : Rear Position : Left And Right	1496300, 1608404
	CD12001K STABILIZER MOUNTING KIT	Chassis (Front / Rear) : Rear Position : Left And Right Note : 2 PIECES IN 1 BOX	1496300, 1608404

* Name of all vehicles, brands, models, symbols and logos, OE numbers and other third party numbers in this website and catalog are used for reference purposes only.

CIMARRON 1982 - 1988

Image	Product Code and Description	Details	OEM
	BU12001 STABILISER MOUNTING	Chassis (Front / Rear) : Front Position : Left And Right	10088389, 22532213 22540041, 22587026 22638593
	BU12001K STABILISER MOUNTING KIT	Chassis (Front / Rear) : Front Position : Left And Right	10088389, 22532213 22540041, 22587026 22638593
	BU12002 STABILISER MOUNTING	Chassis (Front / Rear) : Front Position : Left And Right	22532209, 22540037 22566673, 22638590
	BU12002K STABILISER MOUNTING KIT	Chassis (Front / Rear) : Front Position : Left And Right	22532209, 22540037 22566673, 22638590

CTS II 2008 - 2013

Image	Product Code and Description	Details	OEM
	CD1004 BALL JOINT FRONT UPPER	Weight : 0,295 kg / 0.650 lb	19168536*, 19177211*

CTS III 2014 - 2019

Image	Product Code and Description	Details	OEM
	CD2013 TIE ROD END RH	Weight : 0,785 kg / 1.731 lb	22961955
	CD2014 TIE ROD END LH	Weight : 0,785 kg / 1.731 lb	22961956
	CD12007 STRUT MOUNTING	Weight : 0.573 kg / 1.263 lb	22918275, 23229304 23290597

* Name of all vehicles, brands, models, symbols and logos, OE numbers and other third party numbers in this website and catalog are used for reference purposes only.

DE VILLE II 1961 - 1964

Image	Product Code and Description	Details	OEM
	CD12002 STABILISER MOUNTING	Chassis (Front / Rear) : Front Position : Left And Right Weight : 0,035 kg / 0.077 lb	8120223
	CD12002K STABILISER MOUNTING KIT	Chassis (Front / Rear) : Front Position : Left And Right Weight : 0,070 kg / 0.154 lb Note : 2 PIECES IN 1 BOX	8120223

DE VILLE III 1965 - 1970

Image	Product Code and Description	Details	OEM
	CD12001 STABILISER MOUNTING	Chassis (Front / Rear) : Rear Position : Left And Right	1496300, 1608404
	CD12001K STABILIZER MOUNTING KIT	Chassis (Front / Rear) : Rear Position : Left And Right Note : 2 PIECES IN 1 BOX	1496300, 1608404

DE VILLE IV 1971 - 1976

Image	Product Code and Description	Details	OEM
	CD12001 STABILISER MOUNTING	Chassis (Front / Rear) : Rear Position : Left And Right	1496300, 1608404
	CD12001K STABILIZER MOUNTING KIT	Chassis (Front / Rear) : Rear Position : Left And Right Note : 2 PIECES IN 1 BOX	1496300, 1608404

DE VILLE V 1977 - 1984

Image	Product Code and Description	Details	OEM
	BU11003 BUSH BIG FOR CONTROL ARM	Chassis (Front / Rear) : Front Position : Big Weight : 0.181 kg / 0.399 lb	335887, 335897 369816, 382368 388213, 390407 3975588, 404228 D9AZ3068B, D9AZ3068C
	BU11004 BUSH SMALL FOR CONTROL ARM	Chassis (Front / Rear) : Front Position : Small Weight : 0.15 kg / 0.331 lb	335887, 335897 369816, 382368 388213, 390407 3975588, 404228 D9AZ3068B, D9AZ3068C

* Name of all vehicles, brands, models, symbols and logos, OE numbers and other third party numbers in this website and catalog are used for reference purposes only.

DE VILLE V 1977 - 1984

Image	Product Code and Description	Details	OEM
	BU11802 BUSH KIT FOR CONTROL ARM		335887, 335897 369816, 382368 388213, 390407 3975588, 404228 D9AZ3068B, D9AZ3068C

DE VILLE VII 1994 - 1999

Image	Product Code and Description	Details	OEM
	CD11005 BUSH FOR CONTROL ARM	Chassis (Front / Rear) : Front	22526605, 22528667 22528668

ELDORADO VI 1961 - 1964

Image	Product Code and Description	Details	OEM
	CD12002 STABILISER MOUNTING	Chassis (Front / Rear) : Front Position : Left And Right Weight : 0,035 kg / 0.077 lb	8120223
	CD12002K STABILISER MOUNTING KIT	Chassis (Front / Rear) : Front Position : Left And Right Weight : 0,070 kg / 0.154 lb Note : 2 PIECES IN 1 BOX	8120223

ELDORADO VII 1965 - 1966

Image	Product Code and Description	Details	OEM
	CD12001 STABILISER MOUNTING	Chassis (Front / Rear) : Rear Position : Left And Right	1496300, 1608404
	CD12001K STABILIZER MOUNTING KIT	Chassis (Front / Rear) : Rear Position : Left And Right Note : 2 PIECES IN 1 BOX	1496300, 1608404

ELDORADO XI 1986 - 1991

Image	Product Code and Description	Details	OEM
	CD11005 BUSH FOR CONTROL ARM	Chassis (Front / Rear) : Front	22526605, 22528667 22528668

* Name of all vehicles, brands, models, symbols and logos, OE numbers and other third party numbers in this website and catalog are used for reference purposes only.

ESCALADE I GMT400 1999 - 2001

Image	Product Code and Description	Details	OEM
	CV12053 ENGINE MOUNTING	Weight : 1.36 kg / 2.998 lb	15592505, 15659350 15659675

ESCALADE II GMT800 2002 - 2006

Image	Product Code and Description	Details	OEM
	CV9014 CONTROL ARM REAR UPPER	Weight : 2,980 kg / 6.570 lb Material Type : Forged Steel	15767252
	CD12005 ENGINE MOUNTING FRONT	Chassis (Front / Rear) : Front Weight : 2.014 kg / 4.440 lb	15226252, 15226253 15226255, 15743846 15878845

ESCALADE III GMT900 2007 - 2014

Image	Product Code and Description	Details	OEM
	CV9014 CONTROL ARM REAR UPPER	Weight : 2,980 kg / 6.570 lb Material Type : Forged Steel	15767252
	CD12003 ENGINE MOUNTING FRONT	Chassis (Front / Rear) : Front Weight : 2.632 kg / 5.803 lb	15837373, 15837375 15854939, 15854940 15854941

ESCALADE IV GMTK2XL 2015 - 2020

Image	Product Code and Description	Details	OEM
	CD12008 STRUT MOUNTING FRONT	Chassis (Front / Rear) : Front Weight : 0.91 kg / 2.006 lb	22826284

FLEETWOOD IV 1965 - 1976

Image	Product Code and Description	Details	OEM
	CD12001 STABILISER MOUNTING	Chassis (Front / Rear) : Rear Position : Left And Right	1496300, 1608404

* Name of all vehicles, brands, models, symbols and logos, OE numbers and other third party numbers in this website and catalog are used for reference purposes only.

FLEETWOOD IV 1965 - 1976

Image	Product Code and Description	Details	OEM
	CD12001K STABILIZER MOUNTING KIT	Chassis (Front / Rear) : Rear Position : Left And Right Note : 2 PIECES IN 1 BOX	1496300, 1608404

FLEETWOOD V 1977 - 1984

Image	Product Code and Description	Details	OEM
	BU11003 BUSH BIG FOR CONTROL ARM	Chassis (Front / Rear) : Front Position : Big Weight : 0.181 kg / 0.399 lb	335887, 335897 369816, 382368 388213, 390407 3975588, 404228 D9AZ3068B, D9AZ3068C
	BU11004 BUSH SMALL FOR CONTROL ARM	Chassis (Front / Rear) : Front Position : Small Weight : 0.15 kg / 0.331 lb	335887, 335897 369816, 382368 388213, 390407 3975588, 404228 D9AZ3068B, D9AZ3068C
	BU11802 BUSH KIT FOR CONTROL ARM		335887, 335897 369816, 382368 388213, 390407 3975588, 404228 D9AZ3068B, D9AZ3068C

SERIES 62 VII 1961 - 1964

Image	Product Code and Description	Details	OEM
	CD12002 STABILISER MOUNTING	Chassis (Front / Rear) : Front Position : Left And Right Weight : 0,035 kg / 0.077 lb	8120223
	CD12002K STABILISER MOUNTING KIT	Chassis (Front / Rear) : Front Position : Left And Right Weight : 0,070 kg / 0.154 lb Note : 2 PIECES IN 1 BOX	8120223

SEVILLE I 1976 - 1979

Image	Product Code and Description	Details	OEM
	BU11003 BUSH BIG FOR CONTROL ARM	Chassis (Front / Rear) : Front Position : Big Weight : 0.181 kg / 0.399 lb	335887, 335897 369816, 382368 388213, 390407 3975588, 404228 D9AZ3068B, D9AZ3068C
	BU11004 BUSH SMALL FOR CONTROL ARM	Chassis (Front / Rear) : Front Position : Small Weight : 0.15 kg / 0.331 lb	335887, 335897 369816, 382368 388213, 390407 3975588, 404228 D9AZ3068B, D9AZ3068C

* Name of all vehicles, brands, models, symbols and logos, OE numbers and other third party numbers in this website and catalog are used for reference purposes only.

SEVILLE I 1976 - 1979

Image	Product Code and Description	Details	OEM
	BU11802 BUSH KIT FOR CONTROL ARM		335887, 335897 369816, 382368 388213, 390407 3975588, 404228 D9AZ3068B, D9AZ3068C
	CV12025 LEAF SPRING BUSH	Chassis (Front / Rear) : Front Position : Left And Right Weight : 0.3 kg / 0.661 lb	362108, 3892753 390641, 392686 395745, 395746 397065, 397195 397605, 3992579

SEVILLE III 1986 - 1991

Image	Product Code and Description	Details	OEM
	CD11005 BUSH FOR CONTROL ARM	Chassis (Front / Rear) : Front	22526605, 22528667 22528668

SEVILLE IV 1992 - 1997

Image	Product Code and Description	Details	OEM
	CD11005 BUSH FOR CONTROL ARM	Chassis (Front / Rear) : Front	22526605, 22528667 22528668

SRX I 2004 - 2009

Image	Product Code and Description	Details	OEM
	CD1004 BALL JOINT FRONT UPPER	Weight : 0,295 kg / 0.650 lb	19168536*, 19177211*

SRX II 2010 - 2016

Image	Product Code and Description	Details	OEM
	CD12004 ENGINE MOUNTING	Weight : 1.767 kg / 3.896 lb	25778691, 25778693
	BU12003 ENGINE MOUNTING REAR	Chassis (Front / Rear) : Rear Weight : 1,645 kg / 3.627 lb	13228303, 684619

* Name of all vehicles, brands, models, symbols and logos, OE numbers and other third party numbers in this website and catalog are used for reference purposes only.

STS 2005 - 2011

Image	Product Code and Description	Details	OEM
	CD1004 BALL JOINT FRONT UPPER	Weight : 0,295 kg / 0.650 lb	19168536*, 19177211*

XT4 I 2018 -

Image	Product Code and Description	Details	OEM
	CD2015 TIE ROD END RH	Weight : 0,658 kg / 1.451 lb	84321069
	CD2016 TIE ROD END LH	Weight : 0,658 kg / 1.451 lb	84321068

XT5 2017 -

Image	Product Code and Description	Details	OEM
	CD12006 STRUT MOUNTING REAR	Chassis (Front / Rear) : Rear Weight : 1.001 kg / 2.207 lb	22986638, 23179262 23389525, 23389526

XT6 2020 -

Image	Product Code and Description	Details	OEM
	CD12006 STRUT MOUNTING REAR	Chassis (Front / Rear) : Rear Weight : 1.001 kg / 2.207 lb	22986638, 23179262 23389525, 23389526

XTS 2013 - 2017

Image	Product Code and Description	Details	OEM
	BU12003 ENGINE MOUNTING REAR	Chassis (Front / Rear) : Rear Weight : 1,645 kg / 3.627 lb	13228303, 684619

* Name of all vehicles, brands, models, symbols and logos, OE numbers and other third party numbers in this website and catalog are used for reference purposes only.

CHEVROLET

* Name of all vehicles, brands, models, symbols and logos, OE numbers and other third party numbers in this website and catalog are used for reference purposes only.

info@riw.com.tr

AVALANCHE GMT800 2002 - 2006

Image	Product Code and Description	Details	OEM
	CV1044 BALL JOINT FRONT LOWER	Weight : 0,810 kg / 1.786 lb	20832022*, 20832023*
	CV6056 CONTROL ARM (WITH BALL JOINT) FRONT LOWER RH	Weight : 15,385 kg / 33.918 lb Material Type : Döküm Çelik	12474418, 12475476 12475522
	CV6057 CONTROL ARM (WITH BALL JOINT) FRONT LOWER LH	Weight : 15,385 kg / 33.918 lb Material Type : Döküm Çelik	12474417, 12475475 12475521
	CD12005 ENGINE MOUNTING FRONT	Chassis (Front / Rear) : Front Weight : 2.014 kg / 4.440 lb	15226252, 15226253 15226255, 15743846 15878845

AVALANCHE GMT900 2007 - 2014

Image	Product Code and Description	Details	OEM
	CV9014 CONTROL ARM REAR UPPER	Weight : 2,980 kg / 6.570 lb Material Type : Forged Steel	15767252
	CD12003 ENGINE MOUNTING FRONT	Chassis (Front / Rear) : Front Weight : 2.632 kg / 5.803 lb	15837373, 15837375 15854939, 15854940 15854941

AVEO T250, T255 2005 - 2011

Image	Product Code and Description	Details	OEM
	CV12048 STRUT MOUNTING FRONT	Chassis (Front / Rear) : Front Weight : 0,195 kg / 0.430 lb	96535011, 96653239
	CV12034 ENGINE MOUNTING REAR LH	Chassis (Front / Rear) : Rear Position : Left Weight : 1,225 kg / 2.701 lb	96535402, 96806644
	CV12066 ENGINE MOUNTING FRONT RH	Chassis (Front / Rear) : Front Position : Right Weight : 2.921 kg / 6.440 lb	5491029, 96535431 96535510

* Name of all vehicles, brands, models, symbols and logos, OE numbers and other third party numbers in this website and catalog are used for reference purposes only.

AVEO T250, T255 2005 - 2011

Image	Product Code and Description	Details	OEM
	CV12067 ENGINE MOUNTING FRONT LH	Chassis (Front / Rear) : Front Position : Left Weight : 2,225 kg / 4.905 lb	96535505
	CV12065 RUBBER BUFFER FRONT	Chassis (Front / Rear) : Front Weight : 0,055 kg / 0.121 lb	96535006
	VW15002 SHOCK ABSORBER DUST BELLOW REAR	Chassis (Front / Rear) : Rear	900064

AVEO T300 2011 -

Image	Product Code and Description	Details	OEM
	CV12048 STRUT MOUNTING FRONT	Chassis (Front / Rear) : Front Weight : 0,195 kg / 0.430 lb	96535011, 96653239
	CV12073 STRUT MOUNTING	Weight : 0,225 kg / 0.496 lb	95227628
	CV12038 ENGINE MOUNTING FRONT RH	Chassis (Front / Rear) : Front Position : Right	95405220, 95930076

BEL AIR II 1955 - 1957

Image	Product Code and Description	Details	OEM
	CV12026 LEAF SPRING BUSH	Chassis (Front / Rear) : Rear Position : Left And Right	3710478

BEL AIR III 1958 - 1958

Image	Product Code and Description	Details	OEM
	CV12026 LEAF SPRING BUSH	Chassis (Front / Rear) : Rear Position : Left And Right	3710478

* Name of all vehicles, brands, models, symbols and logos, OE numbers and other third party numbers in this website and catalog are used for reference purposes only.

BEL AIR IV 1959 - 1960

Image	Product Code and Description	Details	OEM
	CV12026 LEAF SPRING BUSH	Chassis (Front / Rear) : Rear Position : Left And Right	3710478

BEL AIR IX 1971 - 1976

Image	Product Code and Description	Details	OEM
	BU11003 BUSH BIG FOR CONTROL ARM	Chassis (Front / Rear) : Front Position : Big Weight : 0.181 kg / 0.399 lb	335887, 335897 369816, 382368 388213, 390407 3975588, 404228 D9AZ3068B, D9AZ3068C
	BU11004 BUSH SMALL FOR CONTROL ARM	Chassis (Front / Rear) : Front Position : Small Weight : 0.15 kg / 0.331 lb	335887, 335897 369816, 382368 388213, 390407 3975588, 404228 D9AZ3068B, D9AZ3068C
	BU11802 BUSH KIT FOR CONTROL ARM		335887, 335897 369816, 382368 388213, 390407 3975588, 404228 D9AZ3068B, D9AZ3068C
	CV12025 LEAF SPRING BUSH	Chassis (Front / Rear) : Front Position : Left And Right Weight : 0.3 kg / 0.661 lb	362108, 3892753 390641, 392686 395745, 395746 397065, 397195 397605, 3992579
	CV12028 LEAF SPRING BUSH	Chassis (Front / Rear) : Rear Position : Left And Right Weight : 0,075 kg / 0.165 lb	3790876, 3908370 485872

BEL AIR V 1961 - 1964

Image	Product Code and Description	Details	OEM
	CV12026 LEAF SPRING BUSH	Chassis (Front / Rear) : Rear Position : Left And Right	3710478

BEL AIR VI 1965 - 1966

Image	Product Code and Description	Details	OEM
	CV12026 LEAF SPRING BUSH	Chassis (Front / Rear) : Rear Position : Left And Right	3710478

* Name of all vehicles, brands, models, symbols and logos, OE numbers and other third party numbers in this website and catalog are used for reference purposes only.

BEL AIR VII 1967 - 1968

Image	Product Code and Description	Details	OEM
	CV12028 LEAF SPRING BUSH	Chassis (Front / Rear) : Rear Position : Left And Right Weight : 0,075 kg / 0.165 lb	3790876, 3908370 485872

BEL AIR VIII 1969 - 1970

Image	Product Code and Description	Details	OEM
	CV12028 LEAF SPRING BUSH	Chassis (Front / Rear) : Rear Position : Left And Right Weight : 0,075 kg / 0.165 lb	3790876, 3908370 485872

BERETTA I 1987 - 1996

Image	Product Code and Description	Details	OEM
	BU12001 STABILISER MOUNTING	Chassis (Front / Rear) : Front Position : Left And Right	10088389, 22532213 22540041, 22587026 22638593
	BU12001K STABILISER MOUNTING KIT	Chassis (Front / Rear) : Front Position : Left And Right	10088389, 22532213 22540041, 22587026 22638593
	BU12002 STABILISER MOUNTING	Chassis (Front / Rear) : Front Position : Left And Right	22532209, 22540037 22566673, 22638590
	BU12002K STABILISER MOUNTING KIT	Chassis (Front / Rear) : Front Position : Left And Right	22532209, 22540037 22566673, 22638590
	CV12056 ENGINE MOUNTING	Weight : 0.97 kg / 2.138 lb	22113436, 22113438 22146520, 22146738 22146741, 22171575

BISCAYNE V 1967 - 1968

Image	Product Code and Description	Details	OEM
	CV12028 LEAF SPRING BUSH	Chassis (Front / Rear) : Rear Position : Left And Right Weight : 0,075 kg / 0.165 lb	3790876, 3908370 485872

* Name of all vehicles, brands, models, symbols and logos, OE numbers and other third party numbers in this website and catalog are used for reference purposes only.

BISCAYNE VI 1965 - 1966

Image	Product Code and Description	Details	OEM
	CV12026 LEAF SPRING BUSH	Chassis (Front / Rear) : Rear Position : Left And Right	3710478

BISCAYNE VI 1969 - 1970

Image	Product Code and Description	Details	OEM
	CV12028 LEAF SPRING BUSH	Chassis (Front / Rear) : Rear Position : Left And Right Weight : 0,075 kg / 0.165 lb	3790876, 3908370 485872

BISCAYNE VII 1971 - 1975

Image	Product Code and Description	Details	OEM
	CV12025 LEAF SPRING BUSH	Chassis (Front / Rear) : Front Position : Left And Right Weight : 0.3 kg / 0.661 lb	362108, 3892753 390641, 392686 395745, 395746 397065, 397195 397605, 3992579
	CV12028 LEAF SPRING BUSH	Chassis (Front / Rear) : Rear Position : Left And Right Weight : 0,075 kg / 0.165 lb	3790876, 3908370 485872

BLAZER 1981 - 1991

Image	Product Code and Description	Details	OEM
	CV12031 LEAF SPRING BUSH	Chassis (Front / Rear) : Front Position : Left And Right Weight : 0.311 kg / 0.686 lb	332721, 350544 372721, E6536

BLAZER 1992 - 1994

Image	Product Code and Description	Details	OEM
	CV12053 ENGINE MOUNTING	Weight : 1.36 kg / 2.998 lb	15592505, 15659350 15659675

* Name of all vehicles, brands, models, symbols and logos, OE numbers and other third party numbers in this website and catalog are used for reference purposes only.

BLAZER 1995 - 2005

Image	Product Code and Description	Details	OEM
	CV12052 ENGINE MOUNTING	Weight : 1.098 kg / 2.421 lb	15138296, 22145758 22145972, 22173023 8151382960

BROOKWOOD VI 1969 - 1970

Image	Product Code and Description	Details	OEM
	CV12028 LEAF SPRING BUSH	Chassis (Front / Rear) : Rear Position : Left And Right Weight : 0,075 kg / 0.165 lb	3790876, 3908370 485872

BROOKWOOD VII 1971 - 1972

Image	Product Code and Description	Details	OEM
	CV12025 LEAF SPRING BUSH	Chassis (Front / Rear) : Front Position : Left And Right Weight : 0.3 kg / 0.661 lb	362108, 3892753 390641, 392686 395745, 395746 397065, 397195 397605, 3992579
	CV12028 LEAF SPRING BUSH	Chassis (Front / Rear) : Rear Position : Left And Right Weight : 0,075 kg / 0.165 lb	3790876, 3908370 485872

C10 PICKUP 1965 - 1972

Image	Product Code and Description	Details	OEM
	CV12027 LEAF SPRING BUSH	Chassis (Front / Rear) : Rear Position : Left And Right Weight : 0,125 kg / 0.276 lb	2447253, B7C5781A

C10 PICKUP 1973 - 1986

Image	Product Code and Description	Details	OEM
	CV12031 LEAF SPRING BUSH	Chassis (Front / Rear) : Front Position : Left And Right Weight : 0.311 kg / 0.686 lb	332721, 350544 372721, E6536

* Name of all vehicles, brands, models, symbols and logos, OE numbers and other third party numbers in this website and catalog are used for reference purposes only.

C10 SUBURBAN 1973 - 1986

Image	Product Code and Description	Details	OEM
	CV12031 LEAF SPRING BUSH	Chassis (Front / Rear) : Front Position : Left And Right Weight : 0.311 kg / 0.686 lb	332721, 350544 372721, E6536

C20 PICKUP 1965 - 1972

Image	Product Code and Description	Details	OEM
	CV12027 LEAF SPRING BUSH	Chassis (Front / Rear) : Rear Position : Left And Right Weight : 0,125 kg / 0.276 lb	2447253, B7C5781A

C20 PICKUP 1971 - 1986

Image	Product Code and Description	Details	OEM
	CV12031 LEAF SPRING BUSH	Chassis (Front / Rear) : Front Position : Left And Right Weight : 0.311 kg / 0.686 lb	332721, 350544 372721, E6536

C20 SUBURBAN 1971 - 1986

Image	Product Code and Description	Details	OEM
	CV12031 LEAF SPRING BUSH	Chassis (Front / Rear) : Front Position : Left And Right Weight : 0.311 kg / 0.686 lb	332721, 350544 372721, E6536

C30 PICKUP 1971 - 1986

Image	Product Code and Description	Details	OEM
	CV12031 LEAF SPRING BUSH	Chassis (Front / Rear) : Front Position : Left And Right Weight : 0.311 kg / 0.686 lb	332721, 350544 372721, E6536

C3500 PICKUP 1989 - 2000

Image	Product Code and Description	Details	OEM
	CV12031 LEAF SPRING BUSH	Chassis (Front / Rear) : Front Position : Left And Right Weight : 0.311 kg / 0.686 lb	332721, 350544 372721, E6536

* Name of all vehicles, brands, models, symbols and logos, OE numbers and other third party numbers in this website and catalog are used for reference purposes only.

CAMARO I 1967 - 1969

Image	Product Code and Description	Details	OEM
	CV12025 LEAF SPRING BUSH	Chassis (Front / Rear) : Front Position : Left And Right Weight : 0.3 kg / 0.661 lb	362108, 3892753 390641, 392686 395745, 395746 397065, 397195 397605, 3992579
	CV12028 LEAF SPRING BUSH	Chassis (Front / Rear) : Rear Position : Left And Right Weight : 0,075 kg / 0.165 lb	3790876, 3908370 485872

CAMARO II 1970 - 1981

Image	Product Code and Description	Details	OEM
	BU11003 BUSH BIG FOR CONTROL ARM	Chassis (Front / Rear) : Front Position : Big Weight : 0.181 kg / 0.399 lb	335887, 335897 369816, 382368 388213, 390407 3975588, 404228 D9AZ3068B, D9AZ3068C
	BU11004 BUSH SMALL FOR CONTROL ARM	Chassis (Front / Rear) : Front Position : Small Weight : 0.15 kg / 0.331 lb	335887, 335897 369816, 382368 388213, 390407 3975588, 404228 D9AZ3068B, D9AZ3068C
	BU11802 BUSH KIT FOR CONTROL ARM		335887, 335897 369816, 382368 388213, 390407 3975588, 404228 D9AZ3068B, D9AZ3068C
	CV12028 LEAF SPRING BUSH	Chassis (Front / Rear) : Rear Position : Left And Right Weight : 0,075 kg / 0.165 lb	3790876, 3908370 485872

CAMARO IV 1993 - 2002

Image	Product Code and Description	Details	OEM
	CV12076 STRUT MOUNTING FRONT	Chassis (Front / Rear) : Front Weight : 0.875 kg / 1.929 lb	1799218, 22146934

CAMARO V 2010 - 2015

Image	Product Code and Description	Details	OEM
	CV12080 STRUT MOUNTING REAR RH	Chassis (Front / Rear) : Rear Position : Right Other Side : CV12081 Weight : 1.791 kg / 3.948 lb	92213102, 92233769

* Name of all vehicles, brands, models, symbols and logos, OE numbers and other third party numbers in this website and catalog are used for reference purposes only.

CAMARO V 2010 - 2015

Image	Product Code and Description	Details	OEM
	CV12081 STRUT MOUNTING REAR LH	Chassis (Front / Rear) : Rear Position : Left Other Side : CV12080 Weight : 1.76 kg / 3.880 lb	92213101

CAPRICE I 1966 - 1966

Image	Product Code and Description	Details	OEM
	CV12026 LEAF SPRING BUSH	Chassis (Front / Rear) : Rear Position : Left And Right	3710478

CAPRICE I 1967 - 1968

Image	Product Code and Description	Details	OEM
	CV12028 LEAF SPRING BUSH	Chassis (Front / Rear) : Rear Position : Left And Right Weight : 0,075 kg / 0.165 lb	3790876, 3908370 485872

CAPRICE II 1969 - 1970

Image	Product Code and Description	Details	OEM
	CV12028 LEAF SPRING BUSH	Chassis (Front / Rear) : Rear Position : Left And Right Weight : 0,075 kg / 0.165 lb	3790876, 3908370 485872

CAPRICE IV 1971 - 1976

Image	Product Code and Description	Details	OEM
	BU11003 BUSH BIG FOR CONTROL ARM	Chassis (Front / Rear) : Front Position : Big Weight : 0.181 kg / 0.399 lb	335887, 335897 369816, 382368 388213, 390407 3975588, 404228 D9AZ3068B, D9AZ3068C
	BU11004 BUSH SMALL FOR CONTROL ARM	Chassis (Front / Rear) : Front Position : Small Weight : 0.15 kg / 0.331 lb	335887, 335897 369816, 382368 388213, 390407 3975588, 404228 D9AZ3068B, D9AZ3068C
	BU11802 BUSH KIT FOR CONTROL ARM		335887, 335897 369816, 382368 388213, 390407 3975588, 404228 D9AZ3068B, D9AZ3068C

* Name of all vehicles, brands, models, symbols and logos, OE numbers and other third party numbers in this website and catalog are used for reference purposes only.

CAPRICE IV 1971 - 1976

Image	Product Code and Description	Details	OEM
	CV12025 LEAF SPRING BUSH	Chassis (Front / Rear) : Front Position : Left And Right Weight : 0.3 kg / 0.661 lb	362108, 3892753 390641, 392686 395745, 395746 397065, 397195 397605, 3992579
	CV12028 LEAF SPRING BUSH	Chassis (Front / Rear) : Rear Position : Left And Right Weight : 0,075 kg / 0.165 lb	3790876, 3908370 485872

CAPRICE V 1977 - 1990

Image	Product Code and Description	Details	OEM
	BU11003 BUSH BIG FOR CONTROL ARM	Chassis (Front / Rear) : Front Position : Big Weight : 0.181 kg / 0.399 lb	335887, 335897 369816, 382368 388213, 390407 3975588, 404228 D9AZ3068B, D9AZ3068C
	BU11004 BUSH SMALL FOR CONTROL ARM	Chassis (Front / Rear) : Front Position : Small Weight : 0.15 kg / 0.331 lb	335887, 335897 369816, 382368 388213, 390407 3975588, 404228 D9AZ3068B, D9AZ3068C
	BU11802 BUSH KIT FOR CONTROL ARM		335887, 335897 369816, 382368 388213, 390407 3975588, 404228 D9AZ3068B, D9AZ3068C

CAPTIVA C100 2006 - 2010

Image	Product Code and Description	Details	OEM
	CV12040 ENGINE MOUNTING FRONT RH	Chassis (Front / Rear) : Front Position : Right Weight : 1,315 kg / 2.899 lb	4805363, 96626768 96626772
	CV12041 ENGINE MOUNTING REAR	Chassis (Front / Rear) : Rear Weight : 1,815 kg / 4.001 lb	4813909, 96626824 96626828
	CV12042 ENGINE MOUNTING FRONT	Chassis (Front / Rear) : Front	4805370, 96626810 96626813
	CV12043 ENGINE MOUNTING FRONT RH	Chassis (Front / Rear) : Front Position : Right Weight : 1,365 kg / 3.009 lb	4805361, 96626769

* Name of all vehicles, brands, models, symbols and logos, OE numbers and other third party numbers in this website and catalog are used for reference purposes only.

CAPTIVA C100 2006 - 2010

Image	Product Code and Description	Details	OEM
	CV12068 ENGINE MOUNTING FRONT	Chassis (Front / Rear) : Front Weight : 1,495 kg / 3.296 lb	4805369, 96626809

CAPTIVA C100 1ST FACELIFT 2011 - 2015

Image	Product Code and Description	Details	OEM
	CV12060 STRUT MOUNTING FRONT	Chassis (Front / Rear) : Front Weight : 1,355 kg / 2.987 lb	4806307, 4813836 96626330, 96863981
	CV12035 ENGINE MOUNTING FRONT RH	Chassis (Front / Rear) : Front Position : Right Weight : 1,570 kg / 3.461 lb	20839833, 25789173
	CV12036 ENGINE MOUNTING INNER BUSHING FRONT RH	Chassis (Front / Rear) : Front Position : Inner Right	20839833B
	CV12040 ENGINE MOUNTING FRONT RH	Chassis (Front / Rear) : Front Position : Right Weight : 1,315 kg / 2.899 lb	4805363, 96626768 96626772
	CV12042 ENGINE MOUNTING FRONT	Chassis (Front / Rear) : Front	4805370, 96626810 96626813
	CV12043 ENGINE MOUNTING FRONT RH	Chassis (Front / Rear) : Front Position : Right Weight : 1,365 kg / 3.009 lb	4805361, 96626769
	CV12057 ENGINE MOUNTING		20911793, 4818055 94509533
	CV12068 ENGINE MOUNTING FRONT	Chassis (Front / Rear) : Front Weight : 1,495 kg / 3.296 lb	4805369, 96626809

* Name of all vehicles, brands, models, symbols and logos, OE numbers and other third party numbers in this website and catalog are used for reference purposes only.

CAPTIVA C100 2ND FACELIFT 2015 - 2018

Image	Product Code and Description	Details	OEM
	CV12035 ENGINE MOUNTING FRONT RH	Chassis (Front / Rear) : Front Position : Right Weight : 1,570 kg / 3.461 lb	20839833, 25789173
	CV12036 ENGINE MOUNTING INNER BUSHING FRONT RH	Chassis (Front / Rear) : Front Position : Inner Right	20839833B
	CV12040 ENGINE MOUNTING FRONT RH	Chassis (Front / Rear) : Front Position : Right Weight : 1,315 kg / 2.899 lb	4805363, 96626768 96626772
	CV12042 ENGINE MOUNTING FRONT	Chassis (Front / Rear) : Front	4805370, 96626810 96626813
	CV12043 ENGINE MOUNTING FRONT RH	Chassis (Front / Rear) : Front Position : Right Weight : 1,365 kg / 3.009 lb	4805361, 96626769
	CV12057 ENGINE MOUNTING		20911793, 4818055 94509533

CAPTIVA SPORT 2012 - 2015

Image	Product Code and Description	Details	OEM
	CV11052 BUSH FOR CONTROL ARM REAR UPPER	Chassis (Front / Rear) : Rear Position : Upper Weight : 0,275 kg / 0.606 lb	15146375*, 22842512* 22945699*, 4620078J00* 4620078J01*, 4620078J10* 96842685*
	CV12062 STRUT MOUNTING	Weight : 1,755 kg / 3.869 lb	15842946, 20839649 22807232, 41810-78J00 96842635
	CV12037 ENGINE MOUNTING FRONT	Chassis (Front / Rear) : Front Weight : 1,455 kg / 3.208 lb	20840181, 25789175
	CV12051 ENGINE MOUNTING REAR	Chassis (Front / Rear) : Rear Weight : 1.886 kg / 4.158 lb	20839834

* Name of all vehicles, brands, models, symbols and logos, OE numbers and other third party numbers in this website and catalog are used for reference purposes only.

CAPTIVA SPORT 2012 - 2015

Image	Product Code and Description	Details	OEM
	CV12055 ENGINE MOUNTING FRONT	Chassis (Front / Rear) : Front Weight : 1.674 kg / 3.691 lb	25896949, 94543722
	CV12059 ENGINE MOUNTING	Weight : 2.618 kg / 5.772 lb	20831436, 20839836 22774205, 25786206

CAVALIER II 1988 - 1994

Image	Product Code and Description	Details	OEM
	BU12001 STABILISER MOUNTING	Chassis (Front / Rear) : Front Position : Left And Right	10088389, 22532213 22540041, 22587026 22638593
	BU12001K STABILISER MOUNTING KIT	Chassis (Front / Rear) : Front Position : Left And Right	10088389, 22532213 22540041, 22587026 22638593
	BU12002 STABILISER MOUNTING	Chassis (Front / Rear) : Front Position : Left And Right	22532209, 22540037 22566673, 22638590
	BU12002K STABILISER MOUNTING KIT	Chassis (Front / Rear) : Front Position : Left And Right	22532209, 22540037 22566673, 22638590

CAVALIER III 1995 - 2005

Image	Product Code and Description	Details	OEM
	CV12082 STRUT MOUNTING	Weight : 1.063 kg / 2.344 lb	22146949, 22182046 88964336
	CV12056 ENGINE MOUNTING	Weight : 0.97 kg / 2.138 lb	22113436, 22113438 22146520, 22146738 22146741, 22171575
	CV12069 ENGINE MOUNTING UPPER	Position : Upper Weight : 4.545 kg / 10.020 lb	22146734, 22146735

* Name of all vehicles, brands, models, symbols and logos, OE numbers and other third party numbers in this website and catalog are used for reference purposes only.

CHEVETTE 1976 - 1987

Image	Product Code and Description	Details	OEM
	CV11054 BUSH FOR CONTROL ARM FRONT UPPER	Chassis (Front / Rear) : Front Position : Upper Weight : 0,150 kg / 0.331 lb	360774, 360775 462980, 8942141690 94214169
	CV11054K BUSH KIT FOR CONTROL ARM FRONT UPPER	Chassis (Front / Rear) : Front Position : Upper Weight : 0,300 kg / 0.661 lb	360774, 360775 462980, 8942141690 94214169
	CD12002 STABILISER MOUNTING	Chassis (Front / Rear) : Front Position : Left And Right Weight : 0,035 kg / 0.077 lb	8120223
	CD12002K STABILISER MOUNTING KIT	Chassis (Front / Rear) : Front Position : Left And Right Weight : 0,070 kg / 0.154 lb Note : 2 PIECES IN 1 BOX	8120223

CHEVY II I 1962 - 1965

Image	Product Code and Description	Details	OEM
	CV11055 BUSH FOR CONTROL ARM FRONT	Chassis (Front / Rear) : Front Weight : 0,150 kg / 0.331 lb	3790207, 3791518 575748
	CV12028 LEAF SPRING BUSH	Chassis (Front / Rear) : Rear Position : Left And Right Weight : 0,075 kg / 0.165 lb	3790876, 3908370 485872

CHEVY II II 1966 - 1967

Image	Product Code and Description	Details	OEM
	CV11055 BUSH FOR CONTROL ARM FRONT	Chassis (Front / Rear) : Front Weight : 0,150 kg / 0.331 lb	3790207, 3791518 575748
	CV12028 LEAF SPRING BUSH	Chassis (Front / Rear) : Rear Position : Left And Right Weight : 0,075 kg / 0.165 lb	3790876, 3908370 485872

* Name of all vehicles, brands, models, symbols and logos, OE numbers and other third party numbers in this website and catalog are used for reference purposes only.

CITY EXPRESS 2015 - 2018

Image	Product Code and Description	Details	OEM
	NS1048 BALL JOINT FRONT LOWER	Weight : 0,270 kg / 0.595 lb	545003NF0A*, 545009AM1A* 545013NF0A*, 545019AM1A*

CLASSIC 2004 - 2005

Image	Product Code and Description	Details	OEM
	CV12064 TRANSMISSION MOUNTING	Weight : 1.906 kg / 4.202 lb	22590932

COBALT 2005 - 2010

Image	Product Code and Description	Details	OEM
	CV12061 STRUT MOUNTING	Weight : 1,115 kg / 2.458 lb	88964326
	CV12063 TRANSMISSION MOUNTING	Weight : 0.929 kg / 2.048 lb	15940092, 22731274 25973870

COLORADO I 2003 - 2012

Image	Product Code and Description	Details	OEM
	CV1045 BALL JOINT FRONT UPPER	Weight : 0,850 kg / 1.874 lb	15104111, 15104112 89040242
	CV1045K BALL JOINT FRONT UPPER	Weight : 0,890 kg / 1.962 lb	15104111*, 15104112* 89040242*
	CV4068 LINK STABILIZER FRONT	Weight : 0,280 kg / 0.617 lb Material Type : Çelik Length : 148 mm / 5.83 inch	15196366, 8151963660
	CV6078 CONTROL ARM (WITH BALL JOINT) FRONT UPPER RH	Weight : 2,995 kg / 6.603 lb Material Type : Sheet Metal	15104112

* Name of all vehicles, brands, models, symbols and logos, OE numbers and other third party numbers in this website and catalog are used for reference purposes only.

COLORADO I 2003 - 2012

Image	Product Code and Description	Details	OEM
	CV6079 CONTROL ARM (WITH BALL JOINT) FRONT UPPER LH	Weight : 2,995 kg / 6.603 lb Material Type : Sheet Metal	15104111

CORSICA I 1988 - 1990

Image	Product Code and Description	Details	OEM
	BU12001 STABILISER MOUNTING	Chassis (Front / Rear) : Front Position : Left And Right	10088389, 22532213 22540041, 22587026 22638593
	BU12001K STABILISER MOUNTING KIT	Chassis (Front / Rear) : Front Position : Left And Right	10088389, 22532213 22540041, 22587026 22638593
	BU12002 STABILISER MOUNTING	Chassis (Front / Rear) : Front Position : Left And Right	22532209, 22540037 22566673, 22638590
	BU12002K STABILISER MOUNTING KIT	Chassis (Front / Rear) : Front Position : Left And Right	22532209, 22540037 22566673, 22638590

CORSICA II 1991 - 1995

Image	Product Code and Description	Details	OEM
	BU12001 STABILISER MOUNTING	Chassis (Front / Rear) : Front Position : Left And Right	10088389, 22532213 22540041, 22587026 22638593
	BU12001K STABILISER MOUNTING KIT	Chassis (Front / Rear) : Front Position : Left And Right	10088389, 22532213 22540041, 22587026 22638593
	BU12002 STABILISER MOUNTING	Chassis (Front / Rear) : Front Position : Left And Right	22532209, 22540037 22566673, 22638590
	BU12002K STABILISER MOUNTING KIT	Chassis (Front / Rear) : Front Position : Left And Right	22532209, 22540037 22566673, 22638590

* Name of all vehicles, brands, models, symbols and logos, OE numbers and other third party numbers in this website and catalog are used for reference purposes only.

CORSICA II 1991 - 1995

Image	Product Code and Description	Details	OEM
	CV12056 ENGINE MOUNTING	Weight : 0.97 kg / 2.138 lb	22113436, 22113438 22146520, 22146738 22146741, 22171575

CORSICA III 1995 - 1996

Image	Product Code and Description	Details	OEM
	BU12001 STABILISER MOUNTING	Chassis (Front / Rear) : Front Position : Left And Right	10088389, 22532213 22540041, 22587026 22638593
	BU12001K STABILISER MOUNTING KIT	Chassis (Front / Rear) : Front Position : Left And Right	10088389, 22532213 22540041, 22587026 22638593
	BU12002 STABILISER MOUNTING	Chassis (Front / Rear) : Front Position : Left And Right	22532209, 22540037 22566673, 22638590
	BU12002K STABILISER MOUNTING KIT	Chassis (Front / Rear) : Front Position : Left And Right	22532209, 22540037 22566673, 22638590
	CV12056 ENGINE MOUNTING	Weight : 0.97 kg / 2.138 lb	22113436, 22113438 22146520, 22146738 22146741, 22171575

CRUZE I J300, J305, J3008 2009 -

Image	Product Code and Description	Details	OEM
	CV12074 STRUT MOUNTING REAR	Chassis (Front / Rear) : Rear Weight : 0,345 kg / 0.761 lb	13252362, 436565
	VX12042 ENGINE MOUNTING FRONT	Chassis (Front / Rear) : Front	13248610, 13268880 684218, 684220
	VX12043 ENGINE MOUNTING RH	Position : Right Weight : 2,025 kg / 4.464 lb	13248475, 13347455 684132, 684323

* Name of all vehicles, brands, models, symbols and logos, OE numbers and other third party numbers in this website and catalog are used for reference purposes only.

CRUZE I J300, J305, J3008 2009 -

Image	Product Code and Description	Details	OEM
	VX12044 ENGINE MOUNTING RH	Position : Right Weight : 1,995 kg / 4.398 lb	13248471, 13347456 684130, 684324

DELRAY I 1958 - 1958

Image	Product Code and Description	Details	OEM
	CV12026 LEAF SPRING BUSH	Chassis (Front / Rear) : Rear Position : Left And Right	3710478

EL CAMINO IV 1973 - 1977

Image	Product Code and Description	Details	OEM
	BU11003 BUSH BIG FOR CONTROL ARM	Chassis (Front / Rear) : Front Position : Big Weight : 0.181 kg / 0.399 lb	335887, 335897 369816, 382368 388213, 390407 3975588, 404228 D9AZ3068B, D9AZ3068C
	BU11004 BUSH SMALL FOR CONTROL ARM	Chassis (Front / Rear) : Front Position : Small Weight : 0.15 kg / 0.331 lb	335887, 335897 369816, 382368 388213, 390407 3975588, 404228 D9AZ3068B, D9AZ3068C
	BU11802 BUSH KIT FOR CONTROL ARM		335887, 335897 369816, 382368 388213, 390407 3975588, 404228 D9AZ3068B, D9AZ3068C

EPICA V250 2005 - 2011

Image	Product Code and Description	Details	OEM
	CV12077 STRUT MOUNTING FRONT	Chassis (Front / Rear) : Front Weight : 1,215 kg / 2.679 lb	9074245, 96945329

EQUINOX I 2005 - 2009

Image	Product Code and Description	Details	OEM
	CV12060 STRUT MOUNTING FRONT	Chassis (Front / Rear) : Front Weight : 1,355 kg / 2.987 lb	4806307, 4813836 96626330, 96863981

* Name of all vehicles, brands, models, symbols and logos, OE numbers and other third party numbers in this website and catalog are used for reference purposes only.

EQUINOX I 2005 - 2009

Image	Product Code and Description	Details	OEM
	CV12062 STRUT MOUNTING	Weight : 1,755 kg / 3.869 lb	15842946, 20839649 22807232, 41810-78J00 96842635
	CV12071 ENGINE MOUNTING FRONT	Chassis (Front / Rear) : Front Weight : 1.307 kg / 2.881 lb	15861081
	CV12072 ENGINE MOUNTING	Weight : 0.596 kg / 1.314 lb	22712836

EQUINOX II 2010 - 2017

Image	Product Code and Description	Details	OEM
	CV11052 BUSH FOR CONTROL ARM REAR UPPER	Chassis (Front / Rear) : Rear Position : Upper Weight : 0,275 kg / 0.606 lb	15146375*, 22842512* 22945699*, 4620078J00* 4620078J01*, 4620078J10* 96842685*
	CV12060 STRUT MOUNTING FRONT	Chassis (Front / Rear) : Front Weight : 1,355 kg / 2.987 lb	4806307, 4813836 96626330, 96863981
	CV12062 STRUT MOUNTING	Weight : 1,755 kg / 3.869 lb	15842946, 20839649 22807232, 41810-78J00 96842635
	CV12035 ENGINE MOUNTING FRONT RH	Chassis (Front / Rear) : Front Position : Right Weight : 1,570 kg / 3.461 lb	20839833, 25789173
	CV12036 ENGINE MOUNTING INNER BUSHING FRONT RH	Chassis (Front / Rear) : Front Position : Inner Right	20839833B
	CV12037 ENGINE MOUNTING FRONT	Chassis (Front / Rear) : Front Weight : 1,455 kg / 3.208 lb	20840181, 25789175
	CV12051 ENGINE MOUNTING REAR	Chassis (Front / Rear) : Rear Weight : 1.886 kg / 4.158 lb	20839834

* Name of all vehicles, brands, models, symbols and logos, OE numbers and other third party numbers in this website and catalog are used for reference purposes only.

EQUINOX II 2010 - 2017

Image	Product Code and Description	Details	OEM
	CV12059 ENGINE MOUNTING	Weight : 2.618 kg / 5.772 lb	20831436, 20839836 22774205, 25786206

EQUINOX III 2018 -

Image	Product Code and Description	Details	OEM
	CV12050 ENGINE MOUNTING LOWER	Position : Lower Weight : 1,315 kg / 2.899 lb	84146942
	CV12049 TRANSMISSION MOUNTING	Weight : 1.284 kg / 2.831 lb	84146943

EVANDA V200 2003 - 2006

Image	Product Code and Description	Details	OEM
	CV12077 STRUT MOUNTING FRONT	Chassis (Front / Rear) : Front Weight : 1,215 kg / 2.679 lb	9074245, 96945329

G10 1971 - 1972

Image	Product Code and Description	Details	OEM
	CV12027 LEAF SPRING BUSH	Chassis (Front / Rear) : Rear Position : Left And Right Weight : 0,125 kg / 0.276 lb	2447253, B7C5781A

G30 1971 - 1996

Image	Product Code and Description	Details	OEM
	CV12031 LEAF SPRING BUSH	Chassis (Front / Rear) : Front Position : Left And Right Weight : 0.311 kg / 0.686 lb	332721, 350544 372721, E6536

* Name of all vehicles, brands, models, symbols and logos, OE numbers and other third party numbers in this website and catalog are used for reference purposes only.

HHR 2006 - 2011

Image	Product Code and Description	Details	OEM
	CV12061 STRUT MOUNTING	Weight : 1,115 kg / 2.458 lb	88964326
	CV12063 TRANSMISSION MOUNTING	Weight : 0.929 kg / 2.048 lb	15940092, 22731274 25973870

IMPALA IV 1965 - 1966

Image	Product Code and Description	Details	OEM
	CV12026 LEAF SPRING BUSH	Chassis (Front / Rear) : Rear Position : Left And Right	3710478

IMPALA V 1967 - 1968

Image	Product Code and Description	Details	OEM
	CV12028 LEAF SPRING BUSH	Chassis (Front / Rear) : Rear Position : Left And Right Weight : 0,075 kg / 0.165 lb	3790876, 3908370 485872

IMPALA VI 1969 - 1970

Image	Product Code and Description	Details	OEM
	CV12028 LEAF SPRING BUSH	Chassis (Front / Rear) : Rear Position : Left And Right Weight : 0,075 kg / 0.165 lb	3790876, 3908370 485872

IMPALA VII 1971 - 1976

Image	Product Code and Description	Details	OEM
	BU11003 BUSH BIG FOR CONTROL ARM	Chassis (Front / Rear) : Front Position : Big Weight : 0.181 kg / 0.399 lb	335887, 335897 369816, 382368 388213, 390407 3975588, 404228 D9AZ3068B, D9AZ3068C
	BU11004 BUSH SMALL FOR CONTROL ARM	Chassis (Front / Rear) : Front Position : Small Weight : 0.15 kg / 0.331 lb	335887, 335897 369816, 382368 388213, 390407 3975588, 404228 D9AZ3068B, D9AZ3068C

* Name of all vehicles, brands, models, symbols and logos, OE numbers and other third party numbers in this website and catalog are used for reference purposes only.

IMPALA VII 1971 - 1976

Image	Product Code and Description	Details	OEM
	BU11802 BUSH KIT FOR CONTROL ARM		335887, 335897 369816, 382368 388213, 390407 3975588, 404228 D9AZ3068B, D9AZ3068C
	CV12025 LEAF SPRING BUSH	Chassis (Front / Rear) : Front Position : Left And Right Weight : 0.3 kg / 0.661 lb	362108, 3892753 390641, 392686 395745, 395746 397065, 397195 397605, 3992579
	CV12028 LEAF SPRING BUSH	Chassis (Front / Rear) : Rear Position : Left And Right Weight : 0,075 kg / 0.165 lb	3790876, 3908370 485872

IMPALA VIII 1977 - 1985

Image	Product Code and Description	Details	OEM
	BU11003 BUSH BIG FOR CONTROL ARM	Chassis (Front / Rear) : Front Position : Big Weight : 0.181 kg / 0.399 lb	335887, 335897 369816, 382368 388213, 390407 3975588, 404228 D9AZ3068B, D9AZ3068C
	BU11004 BUSH SMALL FOR CONTROL ARM	Chassis (Front / Rear) : Front Position : Small Weight : 0.15 kg / 0.331 lb	335887, 335897 369816, 382368 388213, 390407 3975588, 404228 D9AZ3068B, D9AZ3068C
	BU11802 BUSH KIT FOR CONTROL ARM		335887, 335897 369816, 382368 388213, 390407 3975588, 404228 D9AZ3068B, D9AZ3068C

IMPALA X 2000 - 2005

Image	Product Code and Description	Details	OEM
	BU12004 STRUT MOUNTING REAR RH	Chassis (Front / Rear) : Rear Position : Right Other Side : BU12005 Weight : 1,515 kg / 3.340 lb	10257805, 10257807
	BU12005 STRUT MOUNTING REAR LH	Chassis (Front / Rear) : Rear Position : Left Other Side : BU12004 Weight : 1,515 kg / 3.340 lb	10257806, 10257808

* Name of all vehicles, brands, models, symbols and logos, OE numbers and other third party numbers in this website and catalog are used for reference purposes only.

IMPALA XI 2005 - 2013

Image	Product Code and Description	Details	OEM
	BU12004 STRUT MOUNTING REAR RH	Chassis (Front / Rear) : Rear Position : Right Other Side : BU12005 Weight : 1,515 kg / 3.340 lb	10257805, 10257807
	BU12005 STRUT MOUNTING REAR LH	Chassis (Front / Rear) : Rear Position : Left Other Side : BU12004 Weight : 1,515 kg / 3.340 lb	10257806, 10257808

IMPALA XII 2014 - 2020

Image	Product Code and Description	Details	OEM
	BU12003 ENGINE MOUNTING REAR	Chassis (Front / Rear) : Rear Weight : 1,645 kg / 3.627 lb	13228303, 684619

IMPALA LIMITED 2014 - 2016

Image	Product Code and Description	Details	OEM
	BU12004 STRUT MOUNTING REAR RH	Chassis (Front / Rear) : Rear Position : Right Other Side : BU12005 Weight : 1,515 kg / 3.340 lb	10257805, 10257807
	BU12005 STRUT MOUNTING REAR LH	Chassis (Front / Rear) : Rear Position : Left Other Side : BU12004 Weight : 1,515 kg / 3.340 lb	10257806, 10257808

K1500 PICKUP 1988 - 1999

Image	Product Code and Description	Details	OEM
	CV12053 ENGINE MOUNTING	Weight : 1.36 kg / 2.998 lb	15592505, 15659350 15659675

K1500 SUBURBAN 1992 - 1999

Image	Product Code and Description	Details	OEM
	CV12053 ENGINE MOUNTING	Weight : 1.36 kg / 2.998 lb	15592505, 15659350 15659675

* Name of all vehicles, brands, models, symbols and logos, OE numbers and other third party numbers in this website and catalog are used for reference purposes only.

K20 PICKUP 1979 - 1986

Image	Product Code and Description	Details	OEM
	CV12031 LEAF SPRING BUSH	Chassis (Front / Rear) : Front Position : Left And Right Weight : 0.311 kg / 0.686 lb	332721, 350544 372721, E6536

K20 SUBURBAN 1979 - 1986

Image	Product Code and Description	Details	OEM
	CV12031 LEAF SPRING BUSH	Chassis (Front / Rear) : Front Position : Left And Right Weight : 0.311 kg / 0.686 lb	332721, 350544 372721, E6536

K2500 PICKUP 1988 - 1999

Image	Product Code and Description	Details	OEM
	CV12053 ENGINE MOUNTING	Weight : 1.36 kg / 2.998 lb	15592505, 15659350 15659675

K2500 SUBURBAN 1992 - 1999

Image	Product Code and Description	Details	OEM
	CV12053 ENGINE MOUNTING	Weight : 1.36 kg / 2.998 lb	15592505, 15659350 15659675

K30 PICKUP 1979 - 1986

Image	Product Code and Description	Details	OEM
	CV12031 LEAF SPRING BUSH	Chassis (Front / Rear) : Front Position : Left And Right Weight : 0.311 kg / 0.686 lb	332721, 350544 372721, E6536

K3500 PICKUP 1988 - 1999

Image	Product Code and Description	Details	OEM
	CV12053 ENGINE MOUNTING	Weight : 1.36 kg / 2.998 lb	15592505, 15659350 15659675

* Name of all vehicles, brands, models, symbols and logos, OE numbers and other third party numbers in this website and catalog are used for reference purposes only.

K5 BLAZER II 1973 - 1980

Image	Product Code and Description	Details	OEM
	CV12031 LEAF SPRING BUSH	Chassis (Front / Rear) : Front Position : Left And Right Weight : 0.311 kg / 0.686 lb	332721, 350544 372721, E6536

K5 BLAZER II 1981 - 1988

Image	Product Code and Description	Details	OEM
	CV12031 LEAF SPRING BUSH	Chassis (Front / Rear) : Front Position : Left And Right Weight : 0.311 kg / 0.686 lb	332721, 350544 372721, E6536

KALOS 2005 - 2011

Image	Product Code and Description	Details	OEM
	CV12034 ENGINE MOUNTING REAR LH	Chassis (Front / Rear) : Rear Position : Left Weight : 1,225 kg / 2.701 lb	96535402, 96806644
	CV12066 ENGINE MOUNTING FRONT RH	Chassis (Front / Rear) : Front Position : Right Weight : 2.921 kg / 6.440 lb	5491029, 96535431 96535510
	CV12067 ENGINE MOUNTING FRONT LH	Chassis (Front / Rear) : Front Position : Left Weight : 2,225 kg / 4.905 lb	96535505
	CV12065 RUBBER BUFFER FRONT	Chassis (Front / Rear) : Front Weight : 0,055 kg / 0.121 lb	96535006
	VW15002 SHOCK ABSORBER DUST BELLOW REAR	Chassis (Front / Rear) : Rear	900064

KINGSWOOD VI 1969 - 1970

Image	Product Code and Description	Details	OEM
	CV12028 LEAF SPRING BUSH	Chassis (Front / Rear) : Rear Position : Left And Right Weight : 0,075 kg / 0.165 lb	3790876, 3908370 485872

* Name of all vehicles, brands, models, symbols and logos, OE numbers and other third party numbers in this website and catalog are used for reference purposes only.

KINGSWOOD VII 1971 - 1972

Image	Product Code and Description	Details	OEM
	CV12025 LEAF SPRING BUSH	Chassis (Front / Rear) : Front Position : Left And Right Weight : 0.3 kg / 0.661 lb	362108, 3892753 390641, 392686 395745, 395746 397065, 397195 397605, 3992579
	CV12028 LEAF SPRING BUSH	Chassis (Front / Rear) : Rear Position : Left And Right Weight : 0,075 kg / 0.165 lb	3790876, 3908370 485872

LACETTI J200 2003 - 2012

Image	Product Code and Description	Details	OEM
	CV12045 ENGINE MOUNTING FRONT LOWER	Chassis (Front / Rear) : Front Position : Lower Weight : 1.024 kg / 2.258 lb	11920-85Z01, 5493384 96436399, 96550315 96852456
	DW12008 RUBBER BUFFER REAR	Chassis (Front / Rear) : Rear Weight : 0,075 kg / 0.165 lb	96403109
	DW12009 RUBBER BUFFER FRONT	Chassis (Front / Rear) : Front Weight : 0,065 kg / 0.143 lb	96549925

LUMINA I 1990 - 1994

Image	Product Code and Description	Details	OEM
	CV12056 ENGINE MOUNTING	Weight : 0.97 kg / 2.138 lb	22113436, 22113438 22146520, 22146738 22146741, 22171575

MALIBU III 1973 - 1977

Image	Product Code and Description	Details	OEM
	BU11003 BUSH BIG FOR CONTROL ARM	Chassis (Front / Rear) : Front Position : Big Weight : 0.181 kg / 0.399 lb	335887, 335897 369816, 382368 388213, 390407 3975588, 404228 D9AZ3068B, D9AZ3068C
	BU11004 BUSH SMALL FOR CONTROL ARM	Chassis (Front / Rear) : Front Position : Small Weight : 0.15 kg / 0.331 lb	335887, 335897 369816, 382368 388213, 390407 3975588, 404228 D9AZ3068B, D9AZ3068C

* Name of all vehicles, brands, models, symbols and logos, OE numbers and other third party numbers in this website and catalog are used for reference purposes only.

MALIBU III 1973 - 1977

Image	Product Code and Description	Details	OEM
	BU11802 BUSH KIT FOR CONTROL ARM		335887, 335897 369816, 382368 388213, 390407 3975588, 404228 D9AZ3068B, D9AZ3068C

MALIBU V 1997 - 2003

Image	Product Code and Description	Details	OEM
	CV12064 TRANSMISSION MOUNTING	Weight : 1.906 kg / 4.202 lb	22590932

MALIBU VI 2004 - 2007

Image	Product Code and Description	Details	OEM
	CV12078 STRUT MOUNTING FRONT RH	Chassis (Front / Rear) : Front Position : Right Other Side : CV12079 Weight : 1,315 kg / 2.899 lb	15836874
	CV12079 STRUT MOUNTING FRONT LH	Chassis (Front / Rear) : Front Position : Left Other Side : CV12078 Weight : 1,315 kg / 2.899 lb	15836873

MALIBU VII 2008 - 2012

Image	Product Code and Description	Details	OEM
	CV12078 STRUT MOUNTING FRONT RH	Chassis (Front / Rear) : Front Position : Right Other Side : CV12079 Weight : 1,315 kg / 2.899 lb	15836874
	CV12079 STRUT MOUNTING FRONT LH	Chassis (Front / Rear) : Front Position : Left Other Side : CV12078 Weight : 1,315 kg / 2.899 lb	15836873

MALIBU VIII 2013 - 2016

Image	Product Code and Description	Details	OEM
	BU12003 ENGINE MOUNTING REAR	Chassis (Front / Rear) : Rear Weight : 1,645 kg / 3.627 lb	13228303, 684619

* Name of all vehicles, brands, models, symbols and logos, OE numbers and other third party numbers in this website and catalog are used for reference purposes only.

MALIBU VIII 2013 - 2016

Image	Product Code and Description	Details	OEM
	VX12041 TRANSMISSION MOUNTING	Weight : 1,615 kg / 3.560 lb	13227728, 13312093 682028, 682873

MATIZ M200, M250 2005 - 2015

Image	Product Code and Description	Details	OEM
	CV12048 STRUT MOUNTING FRONT	Chassis (Front / Rear) : Front Weight : 0,195 kg / 0.430 lb	96535011, 96653239
	DW12010 ENGINE MOUNTING REAR	Chassis (Front / Rear) : Rear Weight : 1.406 kg / 3.100 lb	96591281, 96591290

METRO 1998 - 2001

Image	Product Code and Description	Details	OEM
	CV12032 STABILISER MOUNTING	Chassis (Front / Rear) : Front	4553050G10, 91173155 91173755
	CV12032K STABILISER MOUNTING KIT	Chassis (Front / Rear) : Front	4553050G10, 91173155 91173755
	SZ12012 STRUT MOUNTING FRONT	Chassis (Front / Rear) : Front Weight : 0,465 kg / 1.025 lb	41710-50G00, 41710-60B00 41710-60B00-000, 41710-60B00-000S1 41741-60B00, 91171892 96060516
	SZ12013 STRUT MOUNTING REAR	Chassis (Front / Rear) : Rear Weight : 0.264 kg / 0.582 lb	41910-60E00

MONTE CARLO II 1973 - 1977

Image	Product Code and Description	Details	OEM
	BU11003 BUSH BIG FOR CONTROL ARM	Chassis (Front / Rear) : Front Position : Big Weight : 0.181 kg / 0.399 lb	335887, 335897 369816, 382368 388213, 390407 3975588, 404228 D9AZ3068B, D9AZ3068C

* Name of all vehicles, brands, models, symbols and logos, OE numbers and other third party numbers in this website and catalog are used for reference purposes only.

MONTE CARLO II 1973 - 1977

Image	Product Code and Description	Details	OEM
	BU11004 BUSH SMALL FOR CONTROL ARM	Chassis (Front / Rear) : Front Position : Small Weight : 0.15 kg / 0.331 lb	335887, 335897 369816, 382368 388213, 390407 3975588, 404228 D9AZ3068B, D9AZ3068C
	BU11802 BUSH KIT FOR CONTROL ARM		335887, 335897 369816, 382368 388213, 390407 3975588, 404228 D9AZ3068B, D9AZ3068C

MONTE CARLO VI 2002 - 2007

Image	Product Code and Description	Details	OEM
	BU12004 STRUT MOUNTING REAR RH	Chassis (Front / Rear) : Rear Position : Right Other Side : BU12005 Weight : 1,515 kg / 3.340 lb	10257805, 10257807
	BU12005 STRUT MOUNTING REAR LH	Chassis (Front / Rear) : Rear Position : Left Other Side : BU12004 Weight : 1,515 kg / 3.340 lb	10257806, 10257808

NOVA IV 1975 - 1979

Image	Product Code and Description	Details	OEM
	BU11003 BUSH BIG FOR CONTROL ARM	Chassis (Front / Rear) : Front Position : Big Weight : 0.181 kg / 0.399 lb	335887, 335897 369816, 382368 388213, 390407 3975588, 404228 D9AZ3068B, D9AZ3068C
	BU11004 BUSH SMALL FOR CONTROL ARM	Chassis (Front / Rear) : Front Position : Small Weight : 0.15 kg / 0.331 lb	335887, 335897 369816, 382368 388213, 390407 3975588, 404228 D9AZ3068B, D9AZ3068C
	BU11802 BUSH KIT FOR CONTROL ARM		335887, 335897 369816, 382368 388213, 390407 3975588, 404228 D9AZ3068B, D9AZ3068C
	CV12025 LEAF SPRING BUSH	Chassis (Front / Rear) : Front Position : Left And Right Weight : 0.3 kg / 0.661 lb	362108, 3892753 390641, 392686 395745, 395746 397065, 397195 397605, 3992579

* Name of all vehicles, brands, models, symbols and logos, OE numbers and other third party numbers in this website and catalog are used for reference purposes only.

NUBIRA 2003 - 2009

Image	Product Code and Description	Details	OEM
	CV12045 ENGINE MOUNTING FRONT LOWER	Chassis (Front / Rear) : Front Position : Lower Weight : 1.024 kg / 2.258 lb	11920-85Z01, 5493384 96436399, 96550315 96852456
	DW12008 RUBBER BUFFER REAR	Chassis (Front / Rear) : Rear Weight : 0,075 kg / 0.165 lb	96403109
	DW12009 RUBBER BUFFER FRONT	Chassis (Front / Rear) : Front Weight : 0,065 kg / 0.143 lb	96549925

ONE-FIFTY II 1955 - 1957

Image	Product Code and Description	Details	OEM
	CV12026 LEAF SPRING BUSH	Chassis (Front / Rear) : Rear Position : Left And Right	3710478

OPTRA J200 2003 - 2012

Image	Product Code and Description	Details	OEM
	CV12045 ENGINE MOUNTING FRONT LOWER	Chassis (Front / Rear) : Front Position : Lower Weight : 1.024 kg / 2.258 lb	11920-85Z01, 5493384 96436399, 96550315 96852456

ORLANDO 2011 -

Image	Product Code and Description	Details	OEM
	CV12074 STRUT MOUNTING REAR	Chassis (Front / Rear) : Rear Weight : 0,345 kg / 0.761 lb	13252362, 436565
	VX12043 ENGINE MOUNTING RH	Position : Right Weight : 2,025 kg / 4.464 lb	13248475, 13347455 684132, 684323

* Name of all vehicles, brands, models, symbols and logos, OE numbers and other third party numbers in this website and catalog are used for reference purposes only.

P10 II FACELIFT 1973 - 1980

Image	Product Code and Description	Details	OEM
	CV12031 LEAF SPRING BUSH	Chassis (Front / Rear) : Front Position : Left And Right Weight : 0.311 kg / 0.686 lb	332721, 350544 372721, E6536

P20 II FACELIFT 1973 - 1992

Image	Product Code and Description	Details	OEM
	CV12031 LEAF SPRING BUSH	Chassis (Front / Rear) : Front Position : Left And Right Weight : 0.311 kg / 0.686 lb	332721, 350544 372721, E6536

R10 PICKUP 1987 - 1991

Image	Product Code and Description	Details	OEM
	CV12031 LEAF SPRING BUSH	Chassis (Front / Rear) : Front Position : Left And Right Weight : 0.311 kg / 0.686 lb	332721, 350544 372721, E6536

R10 SUBURBAN 1987 - 1991

Image	Product Code and Description	Details	OEM
	CV12031 LEAF SPRING BUSH	Chassis (Front / Rear) : Front Position : Left And Right Weight : 0.311 kg / 0.686 lb	332721, 350544 372721, E6536

R20 PICKUP 1987 - 1991

Image	Product Code and Description	Details	OEM
	CV12031 LEAF SPRING BUSH	Chassis (Front / Rear) : Front Position : Left And Right Weight : 0.311 kg / 0.686 lb	332721, 350544 372721, E6536

R20 SUBURBAN 1987 - 1991

Image	Product Code and Description	Details	OEM
	CV12031 LEAF SPRING BUSH	Chassis (Front / Rear) : Front Position : Left And Right Weight : 0.311 kg / 0.686 lb	332721, 350544 372721, E6536

* Name of all vehicles, brands, models, symbols and logos, OE numbers and other third party numbers in this website and catalog are used for reference purposes only.

R30 PICKUP 1987 - 1991

Image	Product Code and Description	Details	OEM
	CV12031 LEAF SPRING BUSH	Chassis (Front / Rear) : Front Position : Left And Right Weight : 0.311 kg / 0.686 lb	332721, 350544 372721, E6536

S-10 PICKUP 1994 - 2005

Image	Product Code and Description	Details	OEM
	CV12047 ENGINE MOUNTING	Weight : 0.969 kg / 2.136 lb	15967994, 8159679940
	CV12052 ENGINE MOUNTING	Weight : 1.098 kg / 2.421 lb	15138296, 22145758 22145972, 22173023 8151382960
	CV12054 ENGINE MOUNTING	Weight : 1.093 kg / 2.410 lb	15149543

SEDAN DELIVERY II 1955 - 1957

Image	Product Code and Description	Details	OEM
	CV12026 LEAF SPRING BUSH	Chassis (Front / Rear) : Rear Position : Left And Right	3710478

SILVERADO 1500 2014 - 2019

Image	Product Code and Description	Details	OEM
	CD12008 STRUT MOUNTING FRONT	Chassis (Front / Rear) : Front Weight : 0.91 kg / 2.006 lb	22826284

SILVERADO 1500 GMT800 1999 - 2006

Image	Product Code and Description	Details	OEM
	CV1044 BALL JOINT FRONT LOWER	Weight : 0,810 kg / 1.786 lb	20832022*, 20832023*

* Name of all vehicles, brands, models, symbols and logos, OE numbers and other third party numbers in this website and catalog are used for reference purposes only.

SILVERADO 1500 GMT800 1999 - 2006

Image	Product Code and Description	Details	OEM
	CV6056 CONTROL ARM (WITH BALL JOINT) FRONT LOWER RH	Weight : 15,385 kg / 33.918 lb Material Type : Döküm Çelik	12474418, 12475476 12475522
	CV6057 CONTROL ARM (WITH BALL JOINT) FRONT LOWER LH	Weight : 15,385 kg / 33.918 lb Material Type : Döküm Çelik	12474417, 12475475 12475521
	CD12005 ENGINE MOUNTING FRONT	Chassis (Front / Rear) : Front Weight : 2.014 kg / 4.440 lb	15226252, 15226253 15226255, 15743846 15878845

SILVERADO 1500 GMT900 2007 - 2013

Image	Product Code and Description	Details	OEM
	CD12003 ENGINE MOUNTING FRONT	Chassis (Front / Rear) : Front Weight : 2.632 kg / 5.803 lb	15837373, 15837375 15854939, 15854940 15854941
	CV12058 ENGINE MOUNTING	Weight : 1.784 kg / 3.933 lb	15829207, 15829208

SILVERADO 2500 1999 - 2006

Image	Product Code and Description	Details	OEM
	CV1044 BALL JOINT FRONT LOWER	Weight : 0,810 kg / 1.786 lb	20832022*, 20832023*
	CV6056 CONTROL ARM (WITH BALL JOINT) FRONT LOWER RH	Weight : 15,385 kg / 33.918 lb Material Type : Döküm Çelik	12474418, 12475476 12475522
	CV6057 CONTROL ARM (WITH BALL JOINT) FRONT LOWER LH	Weight : 15,385 kg / 33.918 lb Material Type : Döküm Çelik	12474417, 12475475 12475521
	CD12005 ENGINE MOUNTING FRONT	Chassis (Front / Rear) : Front Weight : 2.014 kg / 4.440 lb	15226252, 15226253 15226255, 15743846 15878845

* Name of all vehicles, brands, models, symbols and logos, OE numbers and other third party numbers in this website and catalog are used for reference purposes only.

SILVERADO 2500 — 2007 - 2013

Image	Product Code and Description	Details	OEM
	CD12003 ENGINE MOUNTING FRONT	Chassis (Front / Rear) : Front Weight : 2.632 kg / 5.803 lb	15837373, 15837375 15854939, 15854940 15854941
	CD12005 ENGINE MOUNTING FRONT	Chassis (Front / Rear) : Front Weight : 2.014 kg / 4.440 lb	15226252, 15226253 15226255, 15743846 15878845

SILVERADO 3500 — 1999 - 2006

Image	Product Code and Description	Details	OEM
	CV1044 BALL JOINT FRONT LOWER	Weight : 0,810 kg / 1.786 lb	20832022*, 20832023*
	CV6056 CONTROL ARM (WITH BALL JOINT) FRONT LOWER RH	Weight : 15,385 kg / 33.918 lb Material Type : Döküm Çelik	12474418, 12475476 12475522
	CV6057 CONTROL ARM (WITH BALL JOINT) FRONT LOWER LH	Weight : 15,385 kg / 33.918 lb Material Type : Döküm Çelik	12474417, 12475475 12475521
	CD12005 ENGINE MOUNTING FRONT	Chassis (Front / Rear) : Front Weight : 2.014 kg / 4.440 lb	15226252, 15226253 15226255, 15743846 15878845

SILVERADO 3500 — 2007 - 2019

Image	Product Code and Description	Details	OEM
	CD12005 ENGINE MOUNTING FRONT	Chassis (Front / Rear) : Front Weight : 2.014 kg / 4.440 lb	15226252, 15226253 15226255, 15743846 15878845

SONIC — T300 — 2012 - 2016

Image	Product Code and Description	Details	OEM
	CV12038 ENGINE MOUNTING FRONT RH	Chassis (Front / Rear) : Front Position : Right	95405220, 95930076

* Name of all vehicles, brands, models, symbols and logos, OE numbers and other third party numbers in this website and catalog are used for reference purposes only.

SPARK M200 2005 - 2010

Image	Product Code and Description	Details	OEM
	CV12048 STRUT MOUNTING FRONT	Chassis (Front / Rear) : Front Weight : 0,195 kg / 0.430 lb	96535011, 96653239

SPARK M300 2010 - 2015

Image	Product Code and Description	Details	OEM
	CV12075 STRUT MOUNTING REAR	Chassis (Front / Rear) : Rear Weight : 0,165 kg / 0.364 lb	95194748, 95218007 95975658, 96682599
	CV12033 ENGINE MOUNTING	Chassis (Front / Rear) : Front Weight : 2.375 kg / 5.236 lb	95136669, 95946675
	CV12039 ENGINE MOUNTING REAR	Chassis (Front / Rear) : Rear Weight : 0,985 kg / 2.172 lb	94540780, 95969583 96686301
	CV12046 ENGINE MOUNTING REAR	Chassis (Front / Rear) : Rear	95211295, 95211296 95946680, 96686601

SPARK M400 2016 - 2022

Image	Product Code and Description	Details	OEM
	CV12044 ENGINE MOUNTING REAR	Chassis (Front / Rear) : Rear Weight : 0,545 kg / 1.202 lb	95146350
	CV12070 ENGINE MOUNTING UPPER LH	Position : Upper Left Weight : 1,265 kg / 2.789 lb	42456789

SPRINT 1989 - 1991

Image	Product Code and Description	Details	OEM
	SZ12012 STRUT MOUNTING FRONT	Chassis (Front / Rear) : Front Weight : 0,465 kg / 1.025 lb	41710-50G00, 41710-60B00 41710-60B00-000, 41710-60B00-000S1 41741-60B00, 91171892 96060516

* Name of all vehicles, brands, models, symbols and logos, OE numbers and other third party numbers in this website and catalog are used for reference purposes only.

SPRINT 1989 - 1991

Image	Product Code and Description	Details	OEM
	SZ12013 STRUT MOUNTING REAR	Chassis (Front / Rear) : Rear Weight : 0.264 kg / 0.582 lb	41910-60E00

SSR 2003 - 2006

Image	Product Code and Description	Details	OEM
	CV11056 BUSH FOR CONTROL ARM FRONT UPPER	Chassis (Front / Rear) : Front Position : Upper Weight : 0.153 kg / 0.337 lb	25786774, 25786775 8257867740, 8257867750

SUBURBAN 1500 2000 - 2006

Image	Product Code and Description	Details	OEM
	CV9014 CONTROL ARM REAR UPPER	Weight : 2,980 kg / 6.570 lb Material Type : Forged Steel	15767252
	CD12005 ENGINE MOUNTING FRONT	Chassis (Front / Rear) : Front Weight : 2.014 kg / 4.440 lb	15226252, 15226253 15226255, 15743846 15878845

SUBURBAN 1500 2007 - 2014

Image	Product Code and Description	Details	OEM
	CV9014 CONTROL ARM REAR UPPER	Weight : 2,980 kg / 6.570 lb Material Type : Forged Steel	15767252
	CD12003 ENGINE MOUNTING FRONT	Chassis (Front / Rear) : Front Weight : 2.632 kg / 5.803 lb	15837373, 15837375 15854939, 15854940 15854941

SUBURBAN 2500 2001 - 2012

Image	Product Code and Description	Details	OEM
	CV1044 BALL JOINT FRONT LOWER	Weight : 0,810 kg / 1.786 lb	20832022*, 20832023*

* Name of all vehicles, brands, models, symbols and logos, OE numbers and other third party numbers in this website and catalog are used for reference purposes only.

SUBURBAN 2500 — 2001 - 2012

Image	Product Code and Description	Details	OEM
	CV6056 CONTROL ARM (WITH BALL JOINT) FRONT LOWER RH	Weight : 15,385 kg / 33.918 lb Material Type : Döküm Çelik	12474418, 12475476 12475522
	CV6057 CONTROL ARM (WITH BALL JOINT) FRONT LOWER LH	Weight : 15,385 kg / 33.918 lb Material Type : Döküm Çelik	12474417, 12475475 12475521
	CD12005 ENGINE MOUNTING FRONT	Chassis (Front / Rear) : Front Weight : 2.014 kg / 4.440 lb	15226252, 15226253 15226255, 15743846 15878845

TAHOE — GMT400 — 1995 - 1999

Image	Product Code and Description	Details	OEM
	CV12053 ENGINE MOUNTING	Weight : 1.36 kg / 2.998 lb	15592505, 15659350 15659675

TAHOE — GMT800 — 2000 - 2006

Image	Product Code and Description	Details	OEM
	CV9014 CONTROL ARM REAR UPPER	Weight : 2,980 kg / 6.570 lb Material Type : Forged Steel	15767252
	CD12005 ENGINE MOUNTING FRONT	Chassis (Front / Rear) : Front Weight : 2.014 kg / 4.440 lb	15226252, 15226253 15226255, 15743846 15878845

TAHOE — GMT900 — 2007 - 2014

Image	Product Code and Description	Details	OEM
	CV9014 CONTROL ARM REAR UPPER	Weight : 2,980 kg / 6.570 lb Material Type : Forged Steel	15767252
	CD12003 ENGINE MOUNTING FRONT	Chassis (Front / Rear) : Front Weight : 2.632 kg / 5.803 lb	15837373, 15837375 15854939, 15854940 15854941

* Name of all vehicles, brands, models, symbols and logos, OE numbers and other third party numbers in this website and catalog are used for reference purposes only.

TAHOE GMT900 2007 - 2014

Image	Product Code and Description	Details	OEM
	CV12058 ENGINE MOUNTING	Weight : 1.784 kg / 3.933 lb	15829207, 15829208

TAHOE GMTK2UC-G 2015 - 2020

Image	Product Code and Description	Details	OEM
	CD12008 STRUT MOUNTING FRONT	Chassis (Front / Rear) : Front Weight : 0.91 kg / 2.006 lb	22826284
	CV12058 ENGINE MOUNTING	Weight : 1.784 kg / 3.933 lb	15829207, 15829208

TOWNSMAN IX 1971 - 1972

Image	Product Code and Description	Details	OEM
	CV12025 LEAF SPRING BUSH	Chassis (Front / Rear) : Front Position : Left And Right Weight : 0.3 kg / 0.661 lb	362108, 3892753 390641, 392686 395745, 395746 397065, 397195 397605, 3992579
	CV12028 LEAF SPRING BUSH	Chassis (Front / Rear) : Rear Position : Left And Right Weight : 0,075 kg / 0.165 lb	3790876, 3908370 485872

TOWNSMAN VIII 1969 - 1970

Image	Product Code and Description	Details	OEM
	CV12028 LEAF SPRING BUSH	Chassis (Front / Rear) : Rear Position : Left And Right Weight : 0,075 kg / 0.165 lb	3790876, 3908370 485872

TRACKER II 1999 - 2005

Image	Product Code and Description	Details	OEM
	SZ12016 STRUT MOUNTING FRONT	Chassis (Front / Rear) : Front Weight : 1,085 kg / 2.392 lb	41810-65D10, 41810-65D11

* Name of all vehicles, brands, models, symbols and logos, OE numbers and other third party numbers in this website and catalog are used for reference purposes only.

TRAILBLAZER KC 2002 - 2009

Image	Product Code and Description	Details	OEM
	CV11056 BUSH FOR CONTROL ARM FRONT UPPER	Chassis (Front / Rear) : Front Position : Upper Weight : 0.153 kg / 0.337 lb	25786774, 25786775 8257867740, 8257867750

TRAX 2013 -

Image	Product Code and Description	Details	OEM
	CV12074 STRUT MOUNTING REAR	Chassis (Front / Rear) : Rear Weight : 0,345 kg / 0.761 lb	13252362, 436565

TWO-TEN II 1955 - 1957

Image	Product Code and Description	Details	OEM
	CV12026 LEAF SPRING BUSH	Chassis (Front / Rear) : Rear Position : Left And Right	3710478

V10 SUBURBAN 1987 - 1991

Image	Product Code and Description	Details	OEM
	CV12031 LEAF SPRING BUSH	Chassis (Front / Rear) : Front Position : Left And Right Weight : 0.311 kg / 0.686 lb	332721, 350544 372721, E6536
	CV12053 ENGINE MOUNTING	Weight : 1.36 kg / 2.998 lb	15592505, 15659350 15659675

V20 SUBURBAN 1987 - 1991

Image	Product Code and Description	Details	OEM
	CV12031 LEAF SPRING BUSH	Chassis (Front / Rear) : Front Position : Left And Right Weight : 0.311 kg / 0.686 lb	332721, 350544 372721, E6536
	CV12053 ENGINE MOUNTING	Weight : 1.36 kg / 2.998 lb	15592505, 15659350 15659675

* Name of all vehicles, brands, models, symbols and logos, OE numbers and other third party numbers in this website and catalog are used for reference purposes only.

V30 SUBURBAN 1987 - 1991

Image	Product Code and Description	Details	OEM
	CV12031 LEAF SPRING BUSH	Chassis (Front / Rear) : Front Position : Left And Right Weight : 0.311 kg / 0.686 lb	332721, 350544 372721, E6536

VOLT I 2010 - 2015

Image	Product Code and Description	Details	OEM
	CV12074 STRUT MOUNTING REAR	Chassis (Front / Rear) : Rear Weight : 0,345 kg / 0.761 lb	13252362, 436565

* Name of all vehicles, brands, models, symbols and logos, OE numbers and other third party numbers in this website and catalog are used for reference purposes only.

CHRYSLER

* Name of all vehicles, brands, models, symbols and logos, OE numbers and other third party numbers in this website and catalog are used for reference purposes only.

info@riw.com.tr

300 — 1965 - 1966

Image	Product Code and Description	Details	OEM
	DO12006 STABILISER MOUNTING	Chassis (Front / Rear) : Front Position : Left And Right	2462570, 3402890
	DO12006K STABILISER MOUNTING KIT	Chassis (Front / Rear) : Front Position : Left And Right	2462570, 3402890

300 — 1967 - 1968

Image	Product Code and Description	Details	OEM
	DO12006 STABILISER MOUNTING	Chassis (Front / Rear) : Front Position : Left And Right	2462570, 3402890
	DO12006K STABILISER MOUNTING KIT	Chassis (Front / Rear) : Front Position : Left And Right	2462570, 3402890

300 — 1969 - 1971

Image	Product Code and Description	Details	OEM
	DO12006 STABILISER MOUNTING	Chassis (Front / Rear) : Front Position : Left And Right	2462570, 3402890
	DO12006K STABILISER MOUNTING KIT	Chassis (Front / Rear) : Front Position : Left And Right	2462570, 3402890

300 — 2015 -

Image	Product Code and Description	Details	OEM
	CY3012 AXIAL JOINT	Weight : 0,750 kg / 1.653 lb Length : 347 mm / 13.66 inch	68263724AA, 68263724AB
	CY3013 AXIAL JOINT	Weight : 0,575 kg / 1.268 lb Length : 235 mm / 9.25 inch	68264312AA

* Name of all vehicles, brands, models, symbols and logos, OE numbers and other third party numbers in this website and catalog are used for reference purposes only.

CIRRUS 1995 - 2000

Image	Product Code and Description	Details	OEM
	CY11015 BUSH FOR CONTROL ARM FRONT LOWER	Chassis (Front / Rear) : Front Position : Lower Weight : 0,185 kg / 0.408 lb	4764453AA

CORDOBA I 1975 - 1977

Image	Product Code and Description	Details	OEM
	DO11022 BUSH FOR CONTOL ARM FRONT	Chassis (Front / Rear) : Front	3402682, 3402847 3722566

CORDOBA I 1975 - 1979

Image	Product Code and Description	Details	OEM
	DO12006 STABILISER MOUNTING	Chassis (Front / Rear) : Front Position : Left And Right	2462570, 3402890
	DO12006K STABILISER MOUNTING KIT	Chassis (Front / Rear) : Front Position : Left And Right	2462570, 3402890

CORDOBA I IST FACELIFT 1978 - 1979

Image	Product Code and Description	Details	OEM
	DO11022 BUSH FOR CONTOL ARM FRONT	Chassis (Front / Rear) : Front	3402682, 3402847 3722566

GRAND VOYAGER III GS 1995 - 2001

Image	Product Code and Description	Details	OEM
	CY12003 ENGINE MOUNTING	Weight : 1,895 kg / 4.178 lb	4612427, 4612427AB 4612431, 4612993
	CY12001 TRANSMISSION MOUNTING REAR	Chassis (Front / Rear) : Rear Weight : 1.956 kg / 4.312 lb	4861350, 4861350AB 5281314AB

* Name of all vehicles, brands, models, symbols and logos, OE numbers and other third party numbers in this website and catalog are used for reference purposes only.

GRAND VOYAGER III GS 1995 - 2001

Image	Product Code and Description	Details	OEM
	CY12004 RUBBER BUFFER FRONT	Chassis (Front / Rear) : Front Weight : 0,065 kg / 0.143 lb	4684442, 4684442AB K04684442AB

LEBARON III 1990 - 1994

Image	Product Code and Description	Details	OEM
	CY12002 TRANSMISSION MOUNTING	Chassis (Front / Rear) : Rear Weight : 0.678 kg / 1.495 lb	4471037, 4471039 4471043, 4505509 4668114, 4668132 4668314, 4668332 4668332AB, 4668333

NEON 2000 - 2005

Image	Product Code and Description	Details	OEM
	DO12007 ENGINE MOUNTING FRONT	Chassis (Front / Rear) : Front Weight : 1,315 kg / 2.899 lb	4668195AB, 4668195AC 4668347AA, 4668347AC 4668347AD, 5274903AA 5274903AB, 5274903AC 5274903AD, 5274904AA

NEW YORKER IX 1974 - 1978

Image	Product Code and Description	Details	OEM
	DO12006 STABILISER MOUNTING	Chassis (Front / Rear) : Front Position : Left And Right	2462570, 3402890
	DO12006K STABILISER MOUNTING KIT	Chassis (Front / Rear) : Front Position : Left And Right	2462570, 3402890

NEW YORKER VII 1965 - 1968

Image	Product Code and Description	Details	OEM
	DO12006 STABILISER MOUNTING	Chassis (Front / Rear) : Front Position : Left And Right	2462570, 3402890
	DO12006K STABILISER MOUNTING KIT	Chassis (Front / Rear) : Front Position : Left And Right	2462570, 3402890

* Name of all vehicles, brands, models, symbols and logos, OE numbers and other third party numbers in this website and catalog are used for reference purposes only.

NEW YORKER VIII 1969 - 1973

Image	Product Code and Description	Details	OEM
	DO12006 STABILISER MOUNTING	Chassis (Front / Rear) : Front Position : Left And Right	2462570, 3402890
	DO12006K STABILISER MOUNTING KIT	Chassis (Front / Rear) : Front Position : Left And Right	2462570, 3402890

NEW YORKER X 1979 - 1981

Image	Product Code and Description	Details	OEM
	DO11022 BUSH FOR CONTOL ARM FRONT	Chassis (Front / Rear) : Front	3402682, 3402847 3722566
	DO12006 STABILISER MOUNTING	Chassis (Front / Rear) : Front Position : Left And Right	2462570, 3402890
	DO12006K STABILISER MOUNTING KIT	Chassis (Front / Rear) : Front Position : Left And Right	2462570, 3402890

NEW YORKER XII 1984 - 1988

Image	Product Code and Description	Details	OEM
	CY11015 BUSH FOR CONTROL ARM FRONT LOWER	Chassis (Front / Rear) : Front Position : Lower Weight : 0,185 kg / 0.408 lb	4764453AA

NEWPORT IV 1965 - 1968

Image	Product Code and Description	Details	OEM
	DO12006 STABILISER MOUNTING	Chassis (Front / Rear) : Front Position : Left And Right	2462570, 3402890
	DO12006K STABILISER MOUNTING KIT	Chassis (Front / Rear) : Front Position : Left And Right	2462570, 3402890

* Name of all vehicles, brands, models, symbols and logos, OE numbers and other third party numbers in this website and catalog are used for reference purposes only.

NEWPORT V 1969 - 1973

Image	Product Code and Description	Details	OEM
	DO12006 STABILISER MOUNTING	Chassis (Front / Rear) : Front Position : Left And Right	2462570, 3402890
	DO12006K STABILISER MOUNTING KIT	Chassis (Front / Rear) : Front Position : Left And Right	2462570, 3402890

NEWPORT VI 1974 - 1978

Image	Product Code and Description	Details	OEM
	DO12006 STABILISER MOUNTING	Chassis (Front / Rear) : Front Position : Left And Right	2462570, 3402890
	DO12006K STABILISER MOUNTING KIT	Chassis (Front / Rear) : Front Position : Left And Right	2462570, 3402890

NEWPORT VII 1979 - 1981

Image	Product Code and Description	Details	OEM
	DO11022 BUSH FOR CONTOL ARM FRONT	Chassis (Front / Rear) : Front	3402682, 3402847 3722566
	DO12006 STABILISER MOUNTING	Chassis (Front / Rear) : Front Position : Left And Right	2462570, 3402890
	DO12006K STABILISER MOUNTING KIT	Chassis (Front / Rear) : Front Position : Left And Right	2462570, 3402890

PACIFICA 2004 - 2007

Image	Product Code and Description	Details	OEM
	CY12004 RUBBER BUFFER FRONT	Chassis (Front / Rear) : Front Weight : 0,065 kg / 0.143 lb	4684442, 4684442AB K04684442AB

* Name of all vehicles, brands, models, symbols and logos, OE numbers and other third party numbers in this website and catalog are used for reference purposes only.

PT CRUISER 2000 - 2010

Image	Product Code and Description	Details	OEM
	DO12007 ENGINE MOUNTING FRONT	Chassis (Front / Rear) : Front Weight : 1,315 kg / 2.899 lb	4668195AB, 4668195AC 4668347AA, 4668347AC 4668347AD, 5274903AA 5274903AB, 5274903AC 5274903AD, 5274904AA

SEBRING FJ, JX 1995 - 2000

Image	Product Code and Description	Details	OEM
	CY11015 BUSH FOR CONTROL ARM FRONT LOWER	Chassis (Front / Rear) : Front Position : Lower Weight : 0,185 kg / 0.408 lb	4764453AA

SEBRING JS 2007 - 2011

Image	Product Code and Description	Details	OEM
	VW12131 BUSH FOR LINK STABILIZER REAR	Chassis (Front / Rear) : Rear Weight : 0.084 kg / 0.185 lb	2K0505465B*, 2K0505465C* 2K0505465E*, 2K5505465A*
	VW12131K BUSH KIT FOR LINK STABILIZER REAR	Chassis (Front / Rear) : Rear Weight : 0.168 kg / 0.370 lb	2K0505465B*, 2K0505465C* 2K0505465E*, 2K5505465A*

SEBRING ST22, JR 2001 - 2006

Image	Product Code and Description	Details	OEM
	CY11015 BUSH FOR CONTROL ARM FRONT LOWER	Chassis (Front / Rear) : Front Position : Lower Weight : 0,185 kg / 0.408 lb	4764453AA

TOWN & COUNTRY AS 1991 - 1995

Image	Product Code and Description	Details	OEM
	CY12002 TRANSMISSION MOUNTING	Chassis (Front / Rear) : Rear Weight : 0.678 kg / 1.495 lb	4471037, 4471039 4471043, 4505509 4668114, 4668132 4668314, 4668332 4668332AB, 4668333

* Name of all vehicles, brands, models, symbols and logos, OE numbers and other third party numbers in this website and catalog are used for reference purposes only.

TOWN & COUNTRY NS 1995 - 2001

Image	Product Code and Description	Details	OEM
	CY12003 ENGINE MOUNTING	Weight : 1,895 kg / 4.178 lb	4612427, 4612427AB 4612431, 4612993
	CY12001 TRANSMISSION MOUNTING REAR	Chassis (Front / Rear) : Rear Weight : 1.956 kg / 4.312 lb	4861350, 4861350AB 5281314AB
	CY12004 RUBBER BUFFER FRONT	Chassis (Front / Rear) : Front Weight : 0,065 kg / 0.143 lb	4684442, 4684442AB K04684442AB

TOWN & COUNTRY RS 2001 - 2007

Image	Product Code and Description	Details	OEM
	CY12004 RUBBER BUFFER FRONT	Chassis (Front / Rear) : Front Weight : 0,065 kg / 0.143 lb	4684442, 4684442AB K04684442AB

VOYAGER III GH, GS, NS 1996 - 2000

Image	Product Code and Description	Details	OEM
	CY12003 ENGINE MOUNTING	Weight : 1,895 kg / 4.178 lb	4612427, 4612427AB 4612431, 4612993
	CY12001 TRANSMISSION MOUNTING REAR	Chassis (Front / Rear) : Rear Weight : 1.956 kg / 4.312 lb	4861350, 4861350AB 5281314AB
	CY12004 RUBBER BUFFER FRONT	Chassis (Front / Rear) : Front Weight : 0,065 kg / 0.143 lb	4684442, 4684442AB K04684442AB

VOYAGER IV GK, GY, RG 2001 - 2007

Image	Product Code and Description	Details	OEM
	CY12004 RUBBER BUFFER FRONT	Chassis (Front / Rear) : Front Weight : 0,065 kg / 0.143 lb	4684442, 4684442AB K04684442AB

* Name of all vehicles, brands, models, symbols and logos, OE numbers and other third party numbers in this website and catalog are used for reference purposes only.

CITROEN

* Name of all vehicles, brands, models, symbols and logos, OE numbers and other third party numbers in this website and catalog are used for reference purposes only.

info@riw.com.tr

BERLINGO I MF 1996 - 2007

Image	Product Code and Description	Details	OEM
	CI12030 EXHAUST MOUNTING	Weight : 0,060 kg / 0.132 lb	1613849380, 1755.68

BERLINGO II M 2008 - 2018

Image	Product Code and Description	Details	OEM
	PE12063 MOUNTING, AXLE BEAM	Chassis (Front / Rear) : Rear Weight : 0,380 kg / 0.838 lb	5131.H1, 9681017080
	CI12026 STABILISER MOUNTING	Chassis (Front / Rear) : Front Position : Left And Right Weight : 0,100 kg / 0.220 lb Note : INNER DIAMETER : 24MM	5094.E7, 9685719880 9687266880
	CI12026K STABILISER MOUNTING KIT	Chassis (Front / Rear) : Front Position : Left And Right Weight : 0,200 kg / 0.441 lb Note : INNER DIAMETER : 24MM	5094.E7, 9685719880 9687266880
	CI12028 STABILISER MOUNTING	Chassis (Front / Rear) : Front Position : Left And Right Weight : 0,100 kg / 0.220 lb Note : INNER DIAMETER : 23,5MM	5094.E6, 9687266780
	CI12028K STABILISER MOUNTING KIT	Chassis (Front / Rear) : Front Position : Left And Right Weight : 0,200 kg / 0.441 lb Note : INNER DIAMETER : 23,5MM	5094.E6, 9687266780
	PE12065 ENGINE MOUNTING REAR	Chassis (Front / Rear) : Rear	1807.HC, 1807.HE 1809.44

BERLINGO III 2018 -

Image	Product Code and Description	Details	OEM
	PE1020 BALL JOINT FRONT LOWER	Weight : 0,570 kg / 1.257 lb	9831088880
	PE3030 AXIAL JOINT	Weight : 0,425 kg / 0.937 lb Length : 219 mm / 8.62 inch	1648836680, 1648836780

* Name of all vehicles, brands, models, symbols and logos, OE numbers and other third party numbers in this website and catalog are used for reference purposes only.

BERLINGO III 2018 -

Image	Product Code and Description	Details	OEM
	PE6061 CONTROL ARM (WITH BALL JOINT) FRONT LOWER RH	Weight : 3,125 kg / 6.889 lb Material Type : Aluminum	9815014380, 9815014380S1
	PE6061J CONTROL ARM (WITHOUT BALL JOINT) FRONT LOWER RH	Weight : 2,555 kg / 5.633 lb Material Type : Aluminum	9815014380, 9815014380S1
	PE6062 CONTROL ARM (WITH BALL JOINT) FRONT LOWER LH	Weight : 3,125 kg / 6.889 lb Material Type : Aluminum	9815014680, 9815014680S1
	PE6062J CONTROL ARM (WITHOUT BALL JOINT) FRONT LOWER LH	Weight : 2,555 kg / 5.633 lb Material Type : Aluminum	9815014680, 9815014680S1

BX 1982 - 1994

Image	Product Code and Description	Details	OEM
	CI12031 EXHAUST MOUNTING	Weight : 0,045 kg / 0.099 lb	1755.44

C1 I 2005 - 2014

Image	Product Code and Description	Details	OEM
	CI12029 MOUNTING, AXLE BEAM	Chassis (Front / Rear) : Rear Weight : 0,565 kg / 1.246 lb	48725-0H010, 48725-74010 48725-74011, 5131.C9

C1 II 2014 - 2022

Image	Product Code and Description	Details	OEM
	CI12029 MOUNTING, AXLE BEAM	Chassis (Front / Rear) : Rear Weight : 0,565 kg / 1.246 lb	48725-0H010, 48725-74010 48725-74011, 5131.C9

* Name of all vehicles, brands, models, symbols and logos, OE numbers and other third party numbers in this website and catalog are used for reference purposes only.

C3 II 2009 - 2016

Image	Product Code and Description	Details	OEM
	PE12066 ENGINE MOUNTING LH	Chassis (Front / Rear) : Front Position : Left Weight : 1,605 kg / 3.538 lb	1813.L6, 1813.N5 3639789, 3793901 9676570880, 9806658980

C3 III 2016 -

Image	Product Code and Description	Details	OEM
	PE12066 ENGINE MOUNTING LH	Chassis (Front / Rear) : Front Position : Left Weight : 1,605 kg / 3.538 lb	1813.L6, 1813.N5 3639789, 3793901 9676570880, 9806658980

C3 AIRCROSS I 2017 -

Image	Product Code and Description	Details	OEM
	CI1009 BALL JOINT FRONT LOWER	Weight : 0,575 kg / 1.268 lb	9819418180*, 9819418280*
	CI6037 CONTROL ARM (WITH BALL JOINT) FRONT LOWER RH	Weight : 3,315 kg / 7.308 lb Material Type : Sheet Metal	9819418280
	CI6038 CONTROL ARM (WITH BALL JOINT) FRONT LOWER LH	Weight : 3,315 kg / 7.308 lb Material Type : Sheet Metal	9819418180
	PE6055J CONTROL ARM (WITHOUT BALL JOINT) FRONT LOWER RH	Weight : 2,910 kg / 6.415 lb Material Type : Sheet Metal	9819418280, 9822126980*
	PE6056J CONTROL ARM (WITHOUT BALL JOINT) FRONT LOWER LH	Weight : 2,910 kg / 6.415 lb Material Type : Sheet Metal	9819418180, 9822126880*
	PE11042 BUSH INNER FOR CONTROL ARM FRONT LOWER	Chassis (Front / Rear) : Front Position : Lower Inner Weight : 0,375 kg / 0.827 lb	9819418180, 9819418280 9822126880*, 9822126980*
	PE11043 BUSH OUTER FOR CONTROL ARM FRONT LOWER	Chassis (Front / Rear) : Front Position : Diş Alt Weight : 0,190 kg / 0.419 lb	9819418180, 9819418280 9822126880*, 9822126980*

* Name of all vehicles, brands, models, symbols and logos, OE numbers and other third party numbers in this website and catalog are used for reference purposes only.

C3 AIRCROSS I 2017 -

Image	Product Code and Description	Details	OEM
	PE12066 ENGINE MOUNTING LH	Chassis (Front / Rear) : Front Position : Left Weight : 1,605 kg / 3.538 lb	1813.L6, 1813.N5 3639789, 3793901 9676570880, 9806658980

C3 PICASSO 2009 - 2017

Image	Product Code and Description	Details	OEM
	PE12066 ENGINE MOUNTING LH	Chassis (Front / Rear) : Front Position : Left Weight : 1,605 kg / 3.538 lb	1813.L6, 1813.N5 3639789, 3793901 9676570880, 9806658980

C4 B7 2009 -

Image	Product Code and Description	Details	OEM
	CI12024 MOUNTING, AXLE BEAM	Chassis (Front / Rear) : Rear Position : Left And Right Weight : 0,445 kg / 0.981 lb	5131.G4
	CI12027 STABILISER MOUNTING	Chassis (Front / Rear) : Front Position : Left And Right Weight : 0,100 kg / 0.220 lb Note : INNER DIAMETER : 22,5MM	5094.F2, 9685719980
	CI12027K STABILISER MOUNTING KIT	Chassis (Front / Rear) : Front Position : Left And Right Weight : 0,200 kg / 0.441 lb Note : INNER DIAMETER : 22,5MM	5094.F2, 9685719980
	PE12065 ENGINE MOUNTING REAR	Chassis (Front / Rear) : Rear	1807.HC, 1807.HE 1809.44
	PE12066 ENGINE MOUNTING LH	Chassis (Front / Rear) : Front Position : Left Weight : 1,605 kg / 3.538 lb	1813.L6, 1813.N5 3639789, 3793901 9676570880, 9806658980

C4 C41 2020 -

Image	Product Code and Description	Details	OEM
	OP11064 BUSH INNER FOR CONTROL ARM FRONT LOWER	Chassis (Front / Rear) : Front Position : Lower Inner Weight : 0,275 kg / 0.606 lb	9831626480*, 9832039280*

* Name of all vehicles, brands, models, symbols and logos, OE numbers and other third party numbers in this website and catalog are used for reference purposes only.

C4 LA 2004 - 2009

Image	Product Code and Description	Details	OEM
	CI12025 STABILISER MOUNTING	Chassis (Front / Rear) : Front Position : Left And Right Weight : 0,100 kg / 0.220 lb Note : INNER DIAMETER : 21,5MM	5094.E2, 5094C4 9685719780
	CI12025K STABILISER MOUNTING KIT	Chassis (Front / Rear) : Front Position : Left And Right Weight : 0,200 kg / 0.441 lb Note : INNER DIAMETER : 21,5MM	5094.E2, 5094C4 9685719780
	PE12065 ENGINE MOUNTING REAR	Chassis (Front / Rear) : Rear	1807.HC, 1807.HE 1809.44

C4 AIRCROSS I 2012 - 2018

Image	Product Code and Description	Details	OEM
	CI12024 MOUNTING, AXLE BEAM	Chassis (Front / Rear) : Rear Position : Left And Right Weight : 0,445 kg / 0.981 lb	5131.G4

C4 CACTUS 2014 -

Image	Product Code and Description	Details	OEM
	PE12066 ENGINE MOUNTING LH	Chassis (Front / Rear) : Front Position : Left Weight : 1,605 kg / 3.538 lb	1813.L6, 1813.N5 3639789, 3793901 9676570880, 9806658980

C4 GRAND PICASSO I UA 2007 - 2014

Image	Product Code and Description	Details	OEM
	CI12025 STABILISER MOUNTING	Chassis (Front / Rear) : Front Position : Left And Right Weight : 0,100 kg / 0.220 lb Note : INNER DIAMETER : 21,5MM	5094.E2, 5094C4 9685719780
	CI12025K STABILISER MOUNTING KIT	Chassis (Front / Rear) : Front Position : Left And Right Weight : 0,200 kg / 0.441 lb Note : INNER DIAMETER : 21,5MM	5094.E2, 5094C4 9685719780
	PE12065 ENGINE MOUNTING REAR	Chassis (Front / Rear) : Rear	1807.HC, 1807.HE 1809.44

* Name of all vehicles, brands, models, symbols and logos, OE numbers and other third party numbers in this website and catalog are used for reference purposes only.

C4 GRAND PICASSO I UA 2007 - 2014

Image	Product Code and Description	Details	OEM
	PE12069 ENGINE MOUNTING RH	Chassis (Front / Rear) : Front Position : Right	9800010180, 9821089380

C4 GRAND PICASSO II 2013 -

Image	Product Code and Description	Details	OEM
	PE12069 ENGINE MOUNTING RH	Chassis (Front / Rear) : Front Position : Right	9800010180, 9821089380

C4 PICASSO II 2013 - 2018

Image	Product Code and Description	Details	OEM
	PE12069 ENGINE MOUNTING RH	Chassis (Front / Rear) : Front Position : Right	9800010180, 9821089380

C5 III RD 2008 - 2015

Image	Product Code and Description	Details	OEM
	CI11022 BUSH FOR CONTROL ARM REAR	Chassis (Front / Rear) : Rear Weight : 0,375 kg / 0.827 lb	5131.C4, 9801049980
	PE11044 BUSH OUTER FOR CONTROL ARM REAR UPPER	Chassis (Front / Rear) : Rear Position : Outer Upper Weight : 0.238 kg / 0.525 lb	9642153380, 9653318880

C6 TD 2005 - 2012

Image	Product Code and Description	Details	OEM
	CI11022 BUSH FOR CONTROL ARM REAR	Chassis (Front / Rear) : Rear Weight : 0,375 kg / 0.827 lb	5131.C4, 9801049980
	PE11044 BUSH OUTER FOR CONTROL ARM REAR UPPER	Chassis (Front / Rear) : Rear Position : Outer Upper Weight : 0.238 kg / 0.525 lb	9642153380, 9653318880

* Name of all vehicles, brands, models, symbols and logos, OE numbers and other third party numbers in this website and catalog are used for reference purposes only.

C-ELYSEE 2012 -

Image	Product Code and Description	Details	OEM
	PE6013J WISHBONE (WITHOUT BALL JOINT) FRONT LOWER RH	Material Type : Sheet Metal	3521.N0, 3521.N8 3521.S8
	PE6014J WISHBONE (WITHOUT BALL JOINT) FRONT LOWER LH	Material Type : Sheet Metal	3521.N0, 3521.N8 3521.S8
	PE12066 ENGINE MOUNTING LH	Chassis (Front / Rear) : Front Position : Left Weight : 1,605 kg / 3.538 lb	1813.L6, 1813.N5 3639789, 3793901 9676570880, 9806658980

DS3 CROSSBACK 2019 -

Image	Product Code and Description	Details	OEM
	OP3040 AXIAL JOINT	Weight : 0,612 kg / 1.349 lb Length : 307 mm / 12.09 inch	1648322280
	OP4040 LINK STABILIZER FRONT	Weight : 0,394 kg / 0.869 lb Material Type : Plastic Edge Length : 324 mm / 12.76 inch Ball Pin Thread Size : M10X1,5	9824652580
	OP11064 BUSH INNER FOR CONTROL ARM FRONT LOWER	Chassis (Front / Rear) : Front Position : Lower Inner Weight : 0,275 kg / 0.606 lb	9831626480*, 9832039280*

DS3 I 2009 - 2018

Image	Product Code and Description	Details	OEM
	PE12066 ENGINE MOUNTING LH	Chassis (Front / Rear) : Front Position : Left Weight : 1,605 kg / 3.538 lb	1813.L6, 1813.N5 3639789, 3793901 9676570880, 9806658980

DS4 2011 - 2015

Image	Product Code and Description	Details	OEM
	CI12024 MOUNTING, AXLE BEAM	Chassis (Front / Rear) : Rear Position : Left And Right Weight : 0,445 kg / 0.981 lb	5131.G4

* Name of all vehicles, brands, models, symbols and logos, OE numbers and other third party numbers in this website and catalog are used for reference purposes only.

DS4 2011 - 2015

Image	Product Code and Description	Details	OEM
	CI12027 STABILISER MOUNTING	Chassis (Front / Rear) : Front Position : Left And Right Weight : 0,100 kg / 0.220 lb Note : INNER DIAMETER : 22,5MM	5094.F2, 9685719980
	CI12027K STABILISER MOUNTING KIT	Chassis (Front / Rear) : Front Position : Left And Right Weight : 0,200 kg / 0.441 lb Note : INNER DIAMETER : 22,5MM	5094.F2, 9685719980
	PE12065 ENGINE MOUNTING REAR	Chassis (Front / Rear) : Rear	1807.HC, 1807.HE 1809.44

DS5 2011 - 2015

Image	Product Code and Description	Details	OEM
	CI11022 BUSH FOR CONTROL ARM REAR	Chassis (Front / Rear) : Rear Weight : 0,375 kg / 0.827 lb	5131.C4, 9801049980
	CI12026 STABILISER MOUNTING	Chassis (Front / Rear) : Front Position : Left And Right Weight : 0,100 kg / 0.220 lb Note : INNER DIAMETER : 24MM	5094.E7, 9685719880 9687266880
	CI12026K STABILISER MOUNTING KIT	Chassis (Front / Rear) : Front Position : Left And Right Weight : 0,200 kg / 0.441 lb Note : INNER DIAMETER : 24MM	5094.E7, 9685719880 9687266880
	CI12027 STABILISER MOUNTING	Chassis (Front / Rear) : Front Position : Left And Right Weight : 0,100 kg / 0.220 lb Note : INNER DIAMETER : 22,5MM	5094.F2, 9685719980
	CI12027K STABILISER MOUNTING KIT	Chassis (Front / Rear) : Front Position : Left And Right Weight : 0,200 kg / 0.441 lb Note : INNER DIAMETER : 22,5MM	5094.F2, 9685719980

EVASION 1995 - 2003

Image	Product Code and Description	Details	OEM
	FI12201 RUBBER BUFFER FRONT	Chassis (Front / Rear) : Front Weight : 0,105 kg / 0.231 lb	1307021080, 5033.39

* Name of all vehicles, brands, models, symbols and logos, OE numbers and other third party numbers in this website and catalog are used for reference purposes only.

JUMPY I 1995 - 2003

Image	Product Code and Description	Details	OEM
	FI12201 RUBBER BUFFER FRONT	Chassis (Front / Rear) : Front Weight : 0,105 kg / 0.231 lb	1307021080, 5033.39

JUMPY I FACELIFT 2004 - 2006

Image	Product Code and Description	Details	OEM
	FI12201 RUBBER BUFFER FRONT	Chassis (Front / Rear) : Front Weight : 0,105 kg / 0.231 lb	1307021080, 5033.39

JUMPY III 2016 -

Image	Product Code and Description	Details	OEM
	PE12069 ENGINE MOUNTING RH	Chassis (Front / Rear) : Front Position : Right	9800010180, 9821089380

SAXO 1996 - 2003

Image	Product Code and Description	Details	OEM
	CI12031 EXHAUST MOUNTING	Weight : 0,045 kg / 0.099 lb	1755.44

SPACETOURER 2016 -

Image	Product Code and Description	Details	OEM
	PE12069 ENGINE MOUNTING RH	Chassis (Front / Rear) : Front Position : Right	9800010180, 9821089380

VISA 1982 - 1997

Image	Product Code and Description	Details	OEM
	CI12031 EXHAUST MOUNTING	Weight : 0,045 kg / 0.099 lb	1755.44

* Name of all vehicles, brands, models, symbols and logos, OE numbers and other third party numbers in this website and catalog are used for reference purposes only.

CUPRA

* Name of all vehicles, brands, models, symbols and logos, OE numbers and other third party numbers in this website and catalog are used for reference purposes only.

info@riw.com.tr

ATECA I 2018 -

Image	Product Code and Description	Details	OEM
	AU11080 BUSH FOR CONTROL ARM FRONT LOWER	Chassis (Front / Rear) : Front Position : Lower Weight : 0,135 kg / 0.298 lb	5Q0505553

FORMENTOR I 2021 -

Image	Product Code and Description	Details	OEM
	AU11080 BUSH FOR CONTROL ARM FRONT LOWER	Chassis (Front / Rear) : Front Position : Lower Weight : 0,135 kg / 0.298 lb	5Q0505553

* Name of all vehicles, brands, models, symbols and logos, OE numbers and other third party numbers in this website and catalog are used for reference purposes only.

DACIA

* Name of all vehicles, brands, models, symbols and logos, OE numbers and other third party numbers in this website and catalog are used for reference purposes only.

info@riw.com.tr

DOKKER 2012 - 2017

Image	Product Code and Description	Details	OEM
	DC12027 EXHAUST MOUNTING	Weight : 0,265 kg / 0.584 lb	206510005R, 8200627348

DUSTER 2010 - 2018

Image	Product Code and Description	Details	OEM
	DC12024 ENGINE MOUNTING RH	Chassis (Front / Rear) : Front Position : Right Weight : 1,405 kg / 3.097 lb	1121000Q1A, 113753301R
	DC12026 TRANSMISSION MOUNTING REAR	Chassis (Front / Rear) : Rear Weight : 1,370 kg / 3.020 lb	55419-JD60B, 55419-JD60C
	DC12027 EXHAUST MOUNTING	Weight : 0,265 kg / 0.584 lb	206510005R, 8200627348

DUSTER HM 2018 -

Image	Product Code and Description	Details	OEM
	RN12198 ENGINE MOUNTING LH	Chassis (Front / Rear) : Front Position : Left Weight : 0,555 kg / 1.224 lb	112204BB0A
	DC12027 EXHAUST MOUNTING	Weight : 0,265 kg / 0.584 lb	206510005R, 8200627348

LODGY 2012 - 2022

Image	Product Code and Description	Details	OEM
	RN12198 ENGINE MOUNTING LH	Chassis (Front / Rear) : Front Position : Left Weight : 0,555 kg / 1.224 lb	112204BB0A
	DC12027 EXHAUST MOUNTING	Weight : 0,265 kg / 0.584 lb	206510005R, 8200627348

* Name of all vehicles, brands, models, symbols and logos, OE numbers and other third party numbers in this website and catalog are used for reference purposes only.

LOGAN II 2012 - 2020

Image	Product Code and Description	Details	OEM
	DC12023 ENGINE MOUNTING RH	Chassis (Front / Rear) : Front Position : Right	112106213R
	DC12024 ENGINE MOUNTING RH	Chassis (Front / Rear) : Front Position : Right Weight : 1,405 kg / 3.097 lb	1121000Q1A, 113753301R
	RN12198 ENGINE MOUNTING LH	Chassis (Front / Rear) : Front Position : Left Weight : 0,555 kg / 1.224 lb	112204BB0A
	DC12027 EXHAUST MOUNTING	Weight : 0,265 kg / 0.584 lb	206510005R, 8200627348

LOGAN LS 2004 - 2012

Image	Product Code and Description	Details	OEM
	DC12024 ENGINE MOUNTING RH	Chassis (Front / Rear) : Front Position : Right Weight : 1,405 kg / 3.097 lb	1121000Q1A, 113753301R
	DC12025 ENGINE MOUNTING RH	Chassis (Front / Rear) : Front Position : Right Weight : 1,450 kg / 3.197 lb	112323142R
	DC12027 EXHAUST MOUNTING	Weight : 0,265 kg / 0.584 lb	206510005R, 8200627348

LOGAN MCV II 2013 - 2020

Image	Product Code and Description	Details	OEM
	DC12027 EXHAUST MOUNTING	Weight : 0,265 kg / 0.584 lb	206510005R, 8200627348

* Name of all vehicles, brands, models, symbols and logos, OE numbers and other third party numbers in this website and catalog are used for reference purposes only.

LOGAN MCV KS 2007 - 2013

Image	Product Code and Description	Details	OEM
	DC12024 ENGINE MOUNTING RH	Chassis (Front / Rear) : Front Position : Right Weight : 1,405 kg / 3.097 lb	1121000Q1A, 113753301R

SANDERO 2008 - 2012

Image	Product Code and Description	Details	OEM
	DC12025 ENGINE MOUNTING RH	Chassis (Front / Rear) : Front Position : Right Weight : 1,450 kg / 3.197 lb	112323142R
	DC12027 EXHAUST MOUNTING	Weight : 0,265 kg / 0.584 lb	206510005R, 8200627348

SANDERO II 2013 - 2020

Image	Product Code and Description	Details	OEM
	DC12024 ENGINE MOUNTING RH	Chassis (Front / Rear) : Front Position : Right Weight : 1,405 kg / 3.097 lb	1121000Q1A, 113753301R
	DC12025 ENGINE MOUNTING RH	Chassis (Front / Rear) : Front Position : Right Weight : 1,450 kg / 3.197 lb	112323142R

* Name of all vehicles, brands, models, symbols and logos, OE numbers and other third party numbers in this website and catalog are used for reference purposes only.

DAEWOO

* Name of all vehicles, brands, models, symbols and logos, OE numbers and other third party numbers in this website and catalog are used for reference purposes only.

info@riw.com.tr

CIELO 1995 - 1997

Image	Product Code and Description	Details	OEM
	OP12156 EXHAUST MOUNTING	Weight : 0,095 kg / 0.209 lb	852719, 90128194

ESPERO 1991 - 1997

Image	Product Code and Description	Details	OEM
	OP12156 EXHAUST MOUNTING	Weight : 0,095 kg / 0.209 lb	852719, 90128194

KALOS 2002 - 2011

Image	Product Code and Description	Details	OEM
	CV12048 STRUT MOUNTING FRONT	Chassis (Front / Rear) : Front Weight : 0,195 kg / 0.430 lb	96535011, 96653239
	CV12034 ENGINE MOUNTING REAR LH	Chassis (Front / Rear) : Rear Position : Left Weight : 1,225 kg / 2.701 lb	96535402, 96806644
	CV12066 ENGINE MOUNTING FRONT RH	Chassis (Front / Rear) : Front Position : Right Weight : 2.921 kg / 6.440 lb	5491029, 96535431 96535510
	CV12067 ENGINE MOUNTING FRONT LH	Chassis (Front / Rear) : Front Position : Left Weight : 2,225 kg / 4.905 lb	96535505
	CV12065 RUBBER BUFFER FRONT	Chassis (Front / Rear) : Front Weight : 0,055 kg / 0.121 lb	96535006
	VW15002 SHOCK ABSORBER DUST BELLOW REAR	Chassis (Front / Rear) : Rear	900064

* Name of all vehicles, brands, models, symbols and logos, OE numbers and other third party numbers in this website and catalog are used for reference purposes only.

LACETTI 2004 - 2012

Image	Product Code and Description	Details	OEM
	DW12008 RUBBER BUFFER REAR	Chassis (Front / Rear) : Rear Weight : 0,075 kg / 0.165 lb	96403109
	DW12009 RUBBER BUFFER FRONT	Chassis (Front / Rear) : Front Weight : 0,065 kg / 0.143 lb	96549925

LANOS KLAT 1997 - 2017

Image	Product Code and Description	Details	OEM
	DW12006 STRUT MOUNTING FRONT RH	Chassis (Front / Rear) : Front Position : Right Other Side : DW12007 Weight : 0,725 kg / 1.598 lb	96444920
	DW12007 STRUT MOUNTING FRONT LH	Chassis (Front / Rear) : Front Position : Left Other Side : DW12006 Weight : 0,725 kg / 1.598 lb	96444919

MATIZ 1995 - 2000

Image	Product Code and Description	Details	OEM
	DW12004 STRUT MOUNTING FRONT	Chassis (Front / Rear) : Front Weight : 0,435 kg / 0.959 lb	41711-A8200, 41711A82000-000 96320822, 96568585
	DW12005 STRUT MOUNTING FRONT	Chassis (Front / Rear) : Front Weight : 0,135 kg / 0.298 lb	41712-82000, 4171282000-000 94599034, 96518121
	DW12010 ENGINE MOUNTING REAR	Chassis (Front / Rear) : Rear Weight : 1.406 kg / 3.100 lb	96591281, 96591290
	MI15001K SHOCK ABSORBER DUST BELLOW SET		900059

* Name of all vehicles, brands, models, symbols and logos, OE numbers and other third party numbers in this website and catalog are used for reference purposes only.

NEXIA 1991 - 1997

Image	Product Code and Description	Details	OEM
	OP12156 EXHAUST MOUNTING	Weight : 0,095 kg / 0.209 lb	852719, 90128194

NUBIRA I 1997 - 2003

Image	Product Code and Description	Details	OEM
	DW12003 TRANSMISSION MOUNTING	Weight : 1,065 kg / 2.348 lb	92047105

NUBIRA II 2003 - 2009

Image	Product Code and Description	Details	OEM
	CV12045 ENGINE MOUNTING FRONT LOWER	Chassis (Front / Rear) : Front Position : Lower Weight : 1.024 kg / 2.258 lb	11920-85Z01, 5493384 96436399, 96550315 96852456
	DW12008 RUBBER BUFFER REAR	Chassis (Front / Rear) : Rear Weight : 0,075 kg / 0.165 lb	96403109
	DW12009 RUBBER BUFFER FRONT	Chassis (Front / Rear) : Front Weight : 0,065 kg / 0.143 lb	96549925

* Name of all vehicles, brands, models, symbols and logos, OE numbers and other third party numbers in this website and catalog are used for reference purposes only.

DAIHATSU

* Name of all vehicles, brands, models, symbols and logos, OE numbers and other third party numbers in this website and catalog are used for reference purposes only.

info@riw.com.tr

APPLAUSE A101, A111 1989 - 2000

Image	Product Code and Description	Details	OEM
	HY12054 STRUT MOUNTING REAR	Chassis (Front / Rear) : Rear Weight : 0,185 kg / 0.408 lb	48693-87703, 55311-22000

CHARADE G200 1994 - 2000

Image	Product Code and Description	Details	OEM
	DH12002 STRUT MOUNTING FRONT	Chassis (Front / Rear) : Front Weight : 0,685 kg / 1.510 lb	48609-87707, 48609-BZ010
	HY12054 STRUT MOUNTING REAR	Chassis (Front / Rear) : Rear Weight : 0,185 kg / 0.408 lb	48693-87703, 55311-22000

GRAN MOVE G301 1996 - 2002

Image	Product Code and Description	Details	OEM
	DH12002 STRUT MOUNTING FRONT	Chassis (Front / Rear) : Front Weight : 0,685 kg / 1.510 lb	48609-87707, 48609-BZ010
	HY12054 STRUT MOUNTING REAR	Chassis (Front / Rear) : Rear Weight : 0,185 kg / 0.408 lb	48693-87703, 55311-22000

TERIOS J100 1997 - 2005

Image	Product Code and Description	Details	OEM
	DH12002 STRUT MOUNTING FRONT	Chassis (Front / Rear) : Front Weight : 0,685 kg / 1.510 lb	48609-87707, 48609-BZ010
	DH12001 ENGINE MOUNTING REAR	Chassis (Front / Rear) : Rear Weight : 1,575 kg / 3.472 lb	12306-87401, 12306-87401-000 12306-87403

* Name of all vehicles, brands, models, symbols and logos, OE numbers and other third party numbers in this website and catalog are used for reference purposes only.

DODGE

* Name of all vehicles, brands, models, symbols and logos, OE numbers and other third party numbers in this website and catalog are used for reference purposes only.

info@riw.com.tr

AVENGER II 2007 - 2014

Image	Product Code and Description	Details	OEM
	VW12131 BUSH FOR LINK STABILIZER REAR	Chassis (Front / Rear) : Rear Weight : 0.084 kg / 0.185 lb	2K0505465B*, 2K0505465C* 2K0505465E*, 2K5505465A*
	VW12131K BUSH KIT FOR LINK STABILIZER REAR	Chassis (Front / Rear) : Rear Weight : 0.168 kg / 0.370 lb	2K0505465B*, 2K0505465C* 2K0505465E*, 2K5505465A*

CALIBER 2006 - 2012

Image	Product Code and Description	Details	OEM
	VW12131K BUSH KIT FOR LINK STABILIZER REAR	Chassis (Front / Rear) : Rear Weight : 0.168 kg / 0.370 lb	2K0505465B*, 2K0505465C* 2K0505465E*, 2K5505465A*
	JP12004 ENGINE MOUNTING FRONT	Chassis (Front / Rear) : Front Weight : 0,810 kg / 1.786 lb	05105493AB, 5105493AB 5105494AC, 5105494AD 68195037AA, K05105493AB MN184355
	JP12005 ENGINE MOUNTING REAR	Chassis (Front / Rear) : Rear	05105511AE, 5105499AD 68032586AA, 68032586AB 68032586AC, 68032586AE 68032586AF

CARAVAN II 1991 - 1995

Image	Product Code and Description	Details	OEM
	CY12002 TRANSMISSION MOUNTING	Chassis (Front / Rear) : Rear Weight : 0.678 kg / 1.495 lb	4471037, 4471039 4471043, 4505509 4668114, 4668132 4668314, 4668332 4668332AB, 4668333

CARAVAN III 1996 - 2000

Image	Product Code and Description	Details	OEM
	CY12003 ENGINE MOUNTING	Weight : 1,895 kg / 4.178 lb	4612427, 4612427AB 4612431, 4612993
	CY12001 TRANSMISSION MOUNTING REAR	Chassis (Front / Rear) : Rear Weight : 1.956 kg / 4.312 lb	4861350, 4861350AB 5281314AB

* Name of all vehicles, brands, models, symbols and logos, OE numbers and other third party numbers in this website and catalog are used for reference purposes only.

CARAVAN III 1996 - 2000

Image	Product Code and Description	Details	OEM
	CY12004 RUBBER BUFFER FRONT	Chassis (Front / Rear) : Front Weight : 0,065 kg / 0.143 lb	4684442, 4684442AB K04684442AB

CARAVAN IV 2001 - 2007

Image	Product Code and Description	Details	OEM
	DO12003 LEAF SPRING BUSH	Chassis (Front / Rear) : Rear Weight : 0,275 kg / 0.606 lb	4743040AA, K04743040AA

CHALLENGER III FACELIFT 2015 -

Image	Product Code and Description	Details	OEM
	CY3012 AXIAL JOINT	Weight : 0,750 kg / 1.653 lb Length : 347 mm / 13.66 inch	68263724AA, 68263724AB
	CY3013 AXIAL JOINT	Weight : 0,575 kg / 1.268 lb Length : 235 mm / 9.25 inch	68264312AA

CHARGER III 1971 - 1974

Image	Product Code and Description	Details	OEM
	DO12006 STABILISER MOUNTING	Chassis (Front / Rear) : Front Position : Left And Right	2462570, 3402890
	DO12006K STABILISER MOUNTING KIT	Chassis (Front / Rear) : Front Position : Left And Right	2462570, 3402890

CHARGER IV 1975 - 1978

Image	Product Code and Description	Details	OEM
	DO11022 BUSH FOR CONTOL ARM FRONT	Chassis (Front / Rear) : Front	3402682, 3402847 3722566

* Name of all vehicles, brands, models, symbols and logos, OE numbers and other third party numbers in this website and catalog are used for reference purposes only.

CHARGER IV 1975 - 1978

Image	Product Code and Description	Details	OEM
	DO12006 STABILISER MOUNTING	Chassis (Front / Rear) : Front Position : Left And Right	2462570, 3402890
	DO12006K STABILISER MOUNTING KIT	Chassis (Front / Rear) : Front Position : Left And Right	2462570, 3402890

CHARGER VII FACELIFT 2015 -

Image	Product Code and Description	Details	OEM
	CY3012 AXIAL JOINT	Weight : 0,750 kg / 1.653 lb Length : 347 mm / 13.66 inch	68263724AA, 68263724AB
	CY3013 AXIAL JOINT	Weight : 0,575 kg / 1.268 lb Length : 235 mm / 9.25 inch	68264312AA

CORONET VI 1971 - 1976

Image	Product Code and Description	Details	OEM
	DO11022 BUSH FOR CONTOL ARM FRONT	Chassis (Front / Rear) : Front	3402682, 3402847 3722566
	DO12006 STABILISER MOUNTING	Chassis (Front / Rear) : Front Position : Left And Right	2462570, 3402890
	DO12006K STABILISER MOUNTING KIT	Chassis (Front / Rear) : Front Position : Left And Right	2462570, 3402890

D50 1979 - 1982

Image	Product Code and Description	Details	OEM
	MI4043 LINK STABILIZER FRONT	Weight : 0,205 kg / 0.452 lb Material Type : Bolt Type Length : 137 mm / 5.39 inch	MB527168

* Name of all vehicles, brands, models, symbols and logos, OE numbers and other third party numbers in this website and catalog are used for reference purposes only.

D50 1979 - 1982

Image	Product Code and Description	Details	OEM
	MI7003 PITMAN ARM FRONT	Chassis (Front / Rear) : Front Weight : 0,735 kg / 1.620 lb	MB166281, MB241166
	MI12019 JOINT, PROPSHAFT	Weight : 1,125 kg / 2.480 lb	MB154199, MB154706 MR357998

DAKOTA II 1997 - 2004

Image	Product Code and Description	Details	OEM
	DO1020 BALL JOINT FRONT UPPER	Weight : 0,455 kg / 1.003 lb	5104816AD, 5166384AA
	DO1020K BALL JOINT FRONT UPPER	Weight : 0,490 kg / 1.080 lb	5104816AD, 5166384AA
	DO1021 BALL JOINT FRONT UPPER	Weight : 0,470 kg / 1.036 lb	5166386AA*, 5166387AA*

DAKOTA III 2005 - 2011

Image	Product Code and Description	Details	OEM
	MI3029 AXIAL JOINT	Weight : 0,725 kg / 1.598 lb Length : 266 mm / 10.47 inch	52013466AI, 52013466AJ 52013466AL, 68040227AA 68040227AB
	DO6028 CONTROL ARM (WITH BALL JOINT) FRONT UPPER	Weight : 2,690 kg / 5.930 lb Material Type : Forged Steel	52855100AC, 52855100AF
	DO6029 CONTROL ARM (WITH BALL JOINT) FRONT LOWER RH	Weight : 12,530 kg / 27.624 lb Material Type : Döküm Çelik	52855106AB
	DO6030 CONTROL ARM (WITH BALL JOINT) FRONT LOWER LH	Weight : 12,530 kg / 27.624 lb Material Type : Döküm Çelik	52855107AB

* Name of all vehicles, brands, models, symbols and logos, OE numbers and other third party numbers in this website and catalog are used for reference purposes only.

DAYTONA I 1ST FACELIFT 1987 - 1991

Image	Product Code and Description	Details	OEM
	CY12002 TRANSMISSION MOUNTING	Chassis (Front / Rear) : Rear Weight : 0.678 kg / 1.495 lb	4471037, 4471039 4471043, 4505509 4668114, 4668132 4668314, 4668332 4668332AB, 4668333

DAYTONA I 2ND FACELIFT 1992 - 1993

Image	Product Code and Description	Details	OEM
	CY12002 TRANSMISSION MOUNTING	Chassis (Front / Rear) : Rear Weight : 0.678 kg / 1.495 lb	4471037, 4471039 4471043, 4505509 4668114, 4668132 4668314, 4668332 4668332AB, 4668333

DINASTY 1988 - 1993

Image	Product Code and Description	Details	OEM
	CY12002 TRANSMISSION MOUNTING	Chassis (Front / Rear) : Rear Weight : 0.678 kg / 1.495 lb	4471037, 4471039 4471043, 4505509 4668114, 4668132 4668314, 4668332 4668332AB, 4668333

DURANGO I 1998 - 2003

Image	Product Code and Description	Details	OEM
	DO1020 BALL JOINT FRONT UPPER	Weight : 0,455 kg / 1.003 lb	5104816AD, 5166384AA
	DO1020K BALL JOINT FRONT UPPER	Weight : 0,490 kg / 1.080 lb	5104816AD, 5166384AA
	DO1021 BALL JOINT FRONT UPPER	Weight : 0,470 kg / 1.036 lb	5166386AA*, 5166387AA*

DURANGO III 2011 - 2013

Image	Product Code and Description	Details	OEM
	JP12007 TRANSMISSION MOUNTING	Weight : 1.002 kg / 2.209 lb	68032661AC, 68032661AD 68032661AE, 68032662AE 68032665AD, 68032665AE

* Name of all vehicles, brands, models, symbols and logos, OE numbers and other third party numbers in this website and catalog are used for reference purposes only.

DURANGO III 1ST FACELIFT 2014 - 2017

Image	Product Code and Description	Details	OEM
	JP12007 TRANSMISSION MOUNTING	Weight : 1.002 kg / 2.209 lb	68032661AC, 68032661AD 68032661AE, 68032662AE 68032665AD, 68032665AE

DURANGO III 2ND FACELIFT 2017 -

Image	Product Code and Description	Details	OEM
	JP1016 BALL JOINT FRONT LOWER	Weight : 0,745 kg / 1.642 lb	68282728AC*, 68282729AC* 68291036AB, 68291037AB 68291038AC*, 68291039AC*
	JP2022 TIE ROD END RH	Weight : 1,272 kg / 2.804 lb	68303630AA
	JP2023 TIE ROD END LH	Weight : 1,272 kg / 2.804 lb	68303631AA

GRAND CARAVAN 1991 - 1995

Image	Product Code and Description	Details	OEM
	CY12002 TRANSMISSION MOUNTING	Chassis (Front / Rear) : Rear Weight : 0.678 kg / 1.495 lb	4471037, 4471039 4471043, 4505509 4668114, 4668132 4668314, 4668332 4668332AB, 4668333

GRAND CARAVAN 1995 - 2001

Image	Product Code and Description	Details	OEM
	CY12003 ENGINE MOUNTING	Weight : 1,895 kg / 4.178 lb	4612427, 4612427AB 4612431, 4612993
	CY12001 TRANSMISSION MOUNTING REAR	Chassis (Front / Rear) : Rear Weight : 1.956 kg / 4.312 lb	4861350, 4861350AB 5281314AB
	CY12004 RUBBER BUFFER FRONT	Chassis (Front / Rear) : Front Weight : 0,065 kg / 0.143 lb	4684442, 4684442AB K04684442AB

* Name of all vehicles, brands, models, symbols and logos, OE numbers and other third party numbers in this website and catalog are used for reference purposes only.

GRAND CARAVAN 2001 - 2007

Image	Product Code and Description	Details	OEM
	DO12003 LEAF SPRING BUSH	Chassis (Front / Rear) : Rear Weight : 0,275 kg / 0.606 lb	4743040AA, K04743040AA
	CY12001 TRANSMISSION MOUNTING REAR	Chassis (Front / Rear) : Rear Weight : 1.956 kg / 4.312 lb	4861350, 4861350AB 5281314AB
	CY12004 RUBBER BUFFER FRONT	Chassis (Front / Rear) : Front Weight : 0,065 kg / 0.143 lb	4684442, 4684442AB K04684442AB

MAGNUM I 1978 - 1979

Image	Product Code and Description	Details	OEM
	DO11022 BUSH FOR CONTOL ARM FRONT	Chassis (Front / Rear) : Front	3402682, 3402847 3722566
	DO12006 STABILISER MOUNTING	Chassis (Front / Rear) : Front Position : Left And Right	2462570, 3402890
	DO12006K STABILISER MOUNTING KIT	Chassis (Front / Rear) : Front Position : Left And Right	2462570, 3402890

MONACO I 1965 - 1968

Image	Product Code and Description	Details	OEM
	DO12006 STABILISER MOUNTING	Chassis (Front / Rear) : Front Position : Left And Right	2462570, 3402890
	DO12006K STABILISER MOUNTING KIT	Chassis (Front / Rear) : Front Position : Left And Right	2462570, 3402890

* Name of all vehicles, brands, models, symbols and logos, OE numbers and other third party numbers in this website and catalog are used for reference purposes only.

MONACO II 1969 - 1973

Image	Product Code and Description	Details	OEM
	DO12006 STABILISER MOUNTING	Chassis (Front / Rear) : Front Position : Left And Right	2462570, 3402890
	DO12006K STABILISER MOUNTING KIT	Chassis (Front / Rear) : Front Position : Left And Right	2462570, 3402890

MONACO III 1974 - 1977

Image	Product Code and Description	Details	OEM
	DO12006 STABILISER MOUNTING	Chassis (Front / Rear) : Front Position : Left And Right	2462570, 3402890
	DO12006K STABILISER MOUNTING KIT	Chassis (Front / Rear) : Front Position : Left And Right	2462570, 3402890

MONACO IV 1977 - 1978

Image	Product Code and Description	Details	OEM
	DO11022 BUSH FOR CONTOL ARM FRONT	Chassis (Front / Rear) : Front	3402682, 3402847 3722566

NEON 2000 - 2005

Image	Product Code and Description	Details	OEM
	DO12007 ENGINE MOUNTING FRONT	Chassis (Front / Rear) : Front Weight : 1,315 kg / 2.899 lb	4668195AB, 4668195AC 4668347AA, 4668347AC 4668347AD, 5274903AA 5274903AB, 5274903AC 5274903AD, 5274904AA

NITRO 2007 - 2012

Image	Product Code and Description	Details	OEM
	JP9016 CONTROL ARM REAR UPPER	Weight : 1,841 kg / 4.059 lb Material Type : Sheet Metal	52089629AC

* Name of all vehicles, brands, models, symbols and logos, OE numbers and other third party numbers in this website and catalog are used for reference purposes only.

NITRO 2007 - 2012

Image	Product Code and Description	Details	OEM
	VW12131 BUSH FOR LINK STABILIZER REAR	Chassis (Front / Rear) : Rear Weight : 0.084 kg / 0.185 lb	2K0505465B*, 2K0505465C* 2K0505465E*, 2K5505465A*
	VW12131K BUSH KIT FOR LINK STABILIZER REAR	Chassis (Front / Rear) : Rear Weight : 0.168 kg / 0.370 lb	2K0505465B*, 2K0505465C* 2K0505465E*, 2K5505465A*

POLARA III 1965 - 1968

Image	Product Code and Description	Details	OEM
	DO12006 STABILISER MOUNTING	Chassis (Front / Rear) : Front Position : Left And Right	2462570, 3402890
	DO12006K STABILISER MOUNTING KIT	Chassis (Front / Rear) : Front Position : Left And Right	2462570, 3402890

POLARA IV 1969 - 1973

Image	Product Code and Description	Details	OEM
	DO12006 STABILISER MOUNTING	Chassis (Front / Rear) : Front Position : Left And Right	2462570, 3402890
	DO12006K STABILISER MOUNTING KIT	Chassis (Front / Rear) : Front Position : Left And Right	2462570, 3402890

RAM 1500 II 1994 - 2001

Image	Product Code and Description	Details	OEM
	DO11021 BUSH FOR CONTROL ARM FRONT UPPER	Chassis (Front / Rear) : Front Position : Upper Weight : 0.28 kg / 0.617 lb	52038850, 52038850AC
	DO11021K BUSH KIT FOR CONTROL ARM FRONT UPPER	Chassis (Front / Rear) : Front Position : Upper Weight : 0.56 kg / 1.235 lb Note : 2 PIECES IN 1 BOX	52038850, 52038850AC

* Name of all vehicles, brands, models, symbols and logos, OE numbers and other third party numbers in this website and catalog are used for reference purposes only.

RAM 1500 III 2002 - 2005

Image	Product Code and Description	Details	OEM
	DO11023 BUSH FOR CONTROL ARM FRONT LOWER	Chassis (Front / Rear) : Front Position : Lower Weight : 0.1 kg / 0.220 lb	5210063, 52110063AA

RAM 1500 IV 2009 - 2018

Image	Product Code and Description	Details	OEM
	DO12002 STABILISER MOUNTING	Chassis (Front / Rear) : Front Position : Left And Right	55398940AB
	DO12002K STABILISER MOUNTING KIT	Chassis (Front / Rear) : Front Position : Left And Right	55398940AB

RAM 2500 II 1994 - 2002

Image	Product Code and Description	Details	OEM
	DO11021 BUSH FOR CONTROL ARM FRONT UPPER	Chassis (Front / Rear) : Front Position : Upper Weight : 0.28 kg / 0.617 lb	52038850, 52038850AC
	DO11021K BUSH KIT FOR CONTROL ARM FRONT UPPER	Chassis (Front / Rear) : Front Position : Upper Weight : 0.56 kg / 1.235 lb Note : 2 PIECES IN 1 BOX	52038850, 52038850AC

RAM 3500 II 1994 - 2002

Image	Product Code and Description	Details	OEM
	DO11021 BUSH FOR CONTROL ARM FRONT UPPER	Chassis (Front / Rear) : Front Position : Upper Weight : 0.28 kg / 0.617 lb	52038850, 52038850AC
	DO11021K BUSH KIT FOR CONTROL ARM FRONT UPPER	Chassis (Front / Rear) : Front Position : Upper Weight : 0.56 kg / 1.235 lb Note : 2 PIECES IN 1 BOX	52038850, 52038850AC

* Name of all vehicles, brands, models, symbols and logos, OE numbers and other third party numbers in this website and catalog are used for reference purposes only.

RAM 3500 III FACELIFT 2008 - 2010

Image	Product Code and Description	Details	OEM
	JP11019 BUSH FOR CONTROL ARM REAR	Chassis (Front / Rear) : Rear Weight : 0.04 kg / 0.088 lb Length : JP4006 mm / 0.00 inch	52089486AE*

RAM 4500 III FACELIFT 2008 - 2010

Image	Product Code and Description	Details	OEM
	JP11019 BUSH FOR CONTROL ARM REAR	Chassis (Front / Rear) : Rear Weight : 0.04 kg / 0.088 lb Length : JP4006 mm / 0.00 inch	52089486AE*

RAM 4500 IV 2011 - 2018

Image	Product Code and Description	Details	OEM
	DO12004 LEAF SPRING BUSH	Chassis (Front / Rear) : Rear	68165814AA

RAM 50 1983 - 1993

Image	Product Code and Description	Details	OEM
	FO4112 LINK STABILIZER REAR	Weight : 0.21 kg / 0.463 lb Material Type : Bolt Type Length : 146 mm / 5.75 inch	5151803AA, E92Z5A486 F1CZ5Z486A, MB001626 MB109584
	MI4043 LINK STABILIZER FRONT	Weight : 0,205 kg / 0.452 lb Material Type : Bolt Type Length : 137 mm / 5.39 inch	MB527168
	MI7003 PITMAN ARM FRONT	Chassis (Front / Rear) : Front Weight : 0,735 kg / 1.620 lb	MB166281, MB241166
	MI12019 JOINT, PROPSHAFT	Weight : 1,125 kg / 2.480 lb	MB154199, MB154706 MR357998

* Name of all vehicles, brands, models, symbols and logos, OE numbers and other third party numbers in this website and catalog are used for reference purposes only.

RAM 5500 — 2008 - 2010

Image	Product Code and Description	Details	OEM
	JP11019 BUSH FOR CONTROL ARM REAR	Chassis (Front / Rear) : Rear Weight : 0.04 kg / 0.088 lb Length : JP4006 mm / 0.00 inch	52089486AE*

SHADOW — 1989 - 1994

Image	Product Code and Description	Details	OEM
	CY12002 TRANSMISSION MOUNTING	Chassis (Front / Rear) : Rear Weight : 0.678 kg / 1.495 lb	4471037, 4471039 4471043, 4505509 4668114, 4668132 4668314, 4668332 4668332AB, 4668333

SPIRIT — 1989 - 1995

Image	Product Code and Description	Details	OEM
	CY12002 TRANSMISSION MOUNTING	Chassis (Front / Rear) : Rear Weight : 0.678 kg / 1.495 lb	4471037, 4471039 4471043, 4505509 4668114, 4668132 4668314, 4668332 4668332AB, 4668333

SPRINTER 2500 — W901, W902, W903 — 1995 - 2006

Image	Product Code and Description	Details	OEM
	ME12081 ENGINE MOUNTING	Chassis (Front / Rear) : Front Position : Left And Right Weight : 0,870 kg / 1.918 lb	2D0199379A, 2D0199379D 9012412513, 9012412713

SPRINTER 2500 — W906 — 2006 - 2019

Image	Product Code and Description	Details	OEM
	ME12100 ENGINE MOUNTING RH	Chassis (Front / Rear) : Front Position : Right Weight : 1,720 kg / 3.792 lb	68005193AA, 9062411113 9062411613, A9012411013 A9062411113, A9062411213 A9062411613
	ME12140 JOINT, PROPSHAFT	Weight : 1,055 kg / 2.326 lb	2E0598351C, 9064100101 9064100181, 9064100381 A9064100101, A9064100181 A9064100381

* Name of all vehicles, brands, models, symbols and logos, OE numbers and other third party numbers in this website and catalog are used for reference purposes only.

SPRINTER 3500 W901, W902, W903 1995 - 2006

Image	Product Code and Description	Details	OEM
	ME12081 ENGINE MOUNTING	Chassis (Front / Rear) : Front Position : Left And Right Weight : 0,870 kg / 1.918 lb	2D0199379A, 2D0199379D 9012412513, 9012412713

SPRINTER 3500 W906 2006 - 2019

Image	Product Code and Description	Details	OEM
	ME12100 ENGINE MOUNTING RH	Chassis (Front / Rear) : Front Position : Right Weight : 1,720 kg / 3.792 lb	68005193AA, 9062411113 9062411613, A9012411013 A9062411113, A9062411213 A9062411613
	ME12140 JOINT, PROPSHAFT	Weight : 1,055 kg / 2.326 lb	2E0598351C, 9064100101 9064100181, 9064100381 A9064100101, A9064100181 A9064100381

ST. REGIS 1979 - 1981

Image	Product Code and Description	Details	OEM
	DO11022 BUSH FOR CONTOL ARM FRONT	Chassis (Front / Rear) : Front	3402682, 3402847 3722566
	DO12006 STABILISER MOUNTING	Chassis (Front / Rear) : Front Position : Left And Right	2462570, 3402890
	DO12006K STABILISER MOUNTING KIT	Chassis (Front / Rear) : Front Position : Left And Right	2462570, 3402890

STRATUS 1995 - 2000

Image	Product Code and Description	Details	OEM
	CY11015 BUSH FOR CONTROL ARM FRONT LOWER	Chassis (Front / Rear) : Front Position : Lower Weight : 0,185 kg / 0.408 lb	4764453AA

* Name of all vehicles, brands, models, symbols and logos, OE numbers and other third party numbers in this website and catalog are used for reference purposes only.

STRATUS 2001 - 2006

Image	Product Code and Description	Details	OEM
	CY11015 BUSH FOR CONTROL ARM FRONT LOWER	Chassis (Front / Rear) : Front Position : Lower Weight : 0,185 kg / 0.408 lb	4764453AA

* Name of all vehicles, brands, models, symbols and logos, OE numbers and other third party numbers in this website and catalog are used for reference purposes only.

EAGLE

* Name of all vehicles, brands, models, symbols and logos, OE numbers and other third party numbers in this website and catalog are used for reference purposes only.

info@riw.com.tr

TALON 1GA 1990 - 1991

Image	Product Code and Description	Details	OEM
	MI12017 ENGINE MOUNTING FRONT LH	Chassis (Front / Rear) : Front Position : Left Weight : 0,675 kg / 1.488 lb	MR197537, MR333577 MR333578, MR554244

TALON 1GB 1992 - 1994

Image	Product Code and Description	Details	OEM
	MI12017 ENGINE MOUNTING FRONT LH	Chassis (Front / Rear) : Front Position : Left Weight : 0,675 kg / 1.488 lb	MR197537, MR333577 MR333578, MR554244

* Name of all vehicles, brands, models, symbols and logos, OE numbers and other third party numbers in this website and catalog are used for reference purposes only.

FIAT

* Name of all vehicles, brands, models, symbols and logos, OE numbers and other third party numbers in this website and catalog are used for reference purposes only.

info@riw.com.tr

131 MIRAFIORI 1974 - 2001

Image	Product Code and Description	Details	OEM
	FI15004 SHOCK ABSORBER DUST BELLOW	Chassis (Front / Rear) : Front Weight : 0,109 kg / 0.240 lb	4420024

* Name of all vehicles, brands, models, symbols and logos, OE numbers and other third party numbers in this website and catalog are used for reference purposes only.

FI8011 / Suspension Front Kit

131 MIRAFIORI | **SLX** | **1974 - 2001**

Kit Pieces

Image	Product Code / Name	OEM	OEM	Product Code / Name	Image
	FI2006 Tie Rod End	116002404100, 116002404101 4322905, 4322906 60521320, 60521321	15000099, 9939038 9940260	**FI3003** Axial Joint	
	FI5611 Track Control Arm Front Lower	4331252, 4468519 4469175, 7704616 7704616T			

* Name of all vehicles, brands, models, symbols and logos, OE numbers and other third party numbers in this website and catalog are used for reference purposes only.

500 — 312 — 2007 - 2019

Image	Product Code and Description	Details	OEM
	FI12193 ENGINE MOUNTING REAR	Chassis (Front / Rear) : Rear	1583110, 1583126 46800429, 51709190 51709191, 51730870 51732681

500 C — 2007 -

Image	Product Code and Description	Details	OEM
	FI12186 MOUNTING, AXLE BEAM	Chassis (Front / Rear) : Rear Position : Left And Right Weight : 0,135 kg / 0.298 lb	1619916, 50703271 51796664
	FI12187 MOUNTING, AXLE BEAM	Chassis (Front / Rear) : Rear Position : Left And Right Weight : 0,140 kg / 0.309 lb	46741920, 46741921 46761279, 46761280

500 L — 2012 - 2020

Image	Product Code and Description	Details	OEM
	FI12186 MOUNTING, AXLE BEAM	Chassis (Front / Rear) : Rear Position : Left And Right Weight : 0,135 kg / 0.298 lb	1619916, 50703271 51796664

500 X — 2015 -

Image	Product Code and Description	Details	OEM
	JP12006 RUBBER BUFFER FRONT	Chassis (Front / Rear) : Front Weight : 0,075 kg / 0.165 lb	51941991, K68254422AA

BRAVO — 198 — 2007 - 2014

Image	Product Code and Description	Details	OEM
	FI12199 STRUT MOUNTING FRONT	Chassis (Front / Rear) : Front Weight : 0,185 kg / 0.408 lb	50700511, 50700871
	FI12200 STRUT MOUNTING FRONT	Chassis (Front / Rear) : Front Weight : 0,425 kg / 0.937 lb	50700886, 50702841

* Name of all vehicles, brands, models, symbols and logos, OE numbers and other third party numbers in this website and catalog are used for reference purposes only.

BRAVO 198 2007 - 2014

Image	Product Code and Description	Details	OEM
	FI12197 ENGINE MOUNTING FRONT UPPER RH	Chassis (Front / Rear) : Front Position : Upper Right Weight : 0,425 kg / 0.937 lb	51796832, 51796834
	FI12194 EXHAUST MOUNTING	Weight : 0,185 kg / 0.408 lb	46810304, 46830390

BRAVO & BRAVA 182 1995 - 2002

Image	Product Code and Description	Details	OEM
	FI12196 ENGINE MOUNTING	Weight : 1,545 kg / 3.406 lb	60812027, 7782435
	FI12195 TRANSMISSION MOUNTING	Weight : 1,035 kg / 2.282 lb	7778563
	FI12202 RUBBER BUFFER FRONT	Chassis (Front / Rear) : Front Weight : 0,085 kg / 0.187 lb	60585431, 60806397 7588036
	FI15006 SHOCK ABSORBER DUST BELLOW	Chassis (Front / Rear) : Front Weight : 1,151 kg / 2.538 lb	7607086

COUPE FA - 175 1993 - 2000

Image	Product Code and Description	Details	OEM
	FI12196 ENGINE MOUNTING	Weight : 1,545 kg / 3.406 lb	60812027, 7782435
	AF12002 EXHAUST MOUNTING	Weight : 0,045 kg / 0.099 lb	5989798, 60806020

* Name of all vehicles, brands, models, symbols and logos, OE numbers and other third party numbers in this website and catalog are used for reference purposes only.

CROMA 194 2005 - 2011

Image	Product Code and Description	Details	OEM
	OP12158 EXHAUST MOUNTING	Weight : 0,065 kg / 0.143 lb	90466668

EGEA ESTATE 357 2016 -

Image	Product Code and Description	Details	OEM
	FI12189 ENGINE MOUNTING	Chassis (Front / Rear) : Front Weight : 1,335 kg / 2.943 lb	51983877, 519838770E
	FI12190 ENGINE MOUNTING REAR	Chassis (Front / Rear) : Rear Weight : 0,495 kg / 1.091 lb	52026839
	FI12192 ENGINE MOUNTING RH	Chassis (Front / Rear) : Front Position : Right Weight : 2,255 kg / 4.971 lb	52017618

EGEA HATCHBACK 357 2016 -

Image	Product Code and Description	Details	OEM
	FI12189 ENGINE MOUNTING	Chassis (Front / Rear) : Front Weight : 1,335 kg / 2.943 lb	51983877, 519838770E
	FI12190 ENGINE MOUNTING REAR	Chassis (Front / Rear) : Rear Weight : 0,495 kg / 1.091 lb	52026839
	FI12192 ENGINE MOUNTING RH	Chassis (Front / Rear) : Front Position : Right Weight : 2,255 kg / 4.971 lb	52017618

EGEA SALOON 356 2015 -

Image	Product Code and Description	Details	OEM
	FI12189 ENGINE MOUNTING	Chassis (Front / Rear) : Front Weight : 1,335 kg / 2.943 lb	51983877, 519838770E

* Name of all vehicles, brands, models, symbols and logos, OE numbers and other third party numbers in this website and catalog are used for reference purposes only.

EGEA — SALOON 356 — 2015 -

Image	Product Code and Description	Details	OEM
	FI12190 ENGINE MOUNTING REAR	Chassis (Front / Rear) : Rear Weight : 0,495 kg / 1.091 lb	52026839
	FI12191 ENGINE MOUNTING	Chassis (Front / Rear) : Front Weight : 1,335 kg / 2.943 lb	51983866, 519838660E
	FI12192 ENGINE MOUNTING RH	Chassis (Front / Rear) : Front Position : Right Weight : 2,255 kg / 4.971 lb	52017618

IDEA — 2003 - 2012

Image	Product Code and Description	Details	OEM
	FI12186 MOUNTING, AXLE BEAM	Chassis (Front / Rear) : Rear Position : Left And Right Weight : 0,135 kg / 0.298 lb	1619916, 50703271 51796664
	FI12187 MOUNTING, AXLE BEAM	Chassis (Front / Rear) : Rear Position : Left And Right Weight : 0,140 kg / 0.309 lb	46741920, 46741921 46761279, 46761280

MAREA — 185 — 1996 - 2007

Image	Product Code and Description	Details	OEM
	FI12196 ENGINE MOUNTING	Weight : 1,545 kg / 3.406 lb	60812027, 7782435
	FI12195 TRANSMISSION MOUNTING	Weight : 1,035 kg / 2.282 lb	7778563

PALIO — 178BX - DX-277 — 1996 - 2013

Image	Product Code and Description	Details	OEM
	FI12188 ENGINE MOUNTING	Chassis (Front / Rear) : Front Weight : 0,821 kg / 1.810 lb	46808869

* Name of all vehicles, brands, models, symbols and logos, OE numbers and other third party numbers in this website and catalog are used for reference purposes only.

PANDA 141A 1980 - 2003

Image	Product Code and Description	Details	OEM
	AF12002 EXHAUST MOUNTING	Weight : 0,045 kg / 0.099 lb	5989798, 60806020

PANDA 169 2003 - 2012

Image	Product Code and Description	Details	OEM
	FI12187 MOUNTING, AXLE BEAM	Chassis (Front / Rear) : Rear Position : Left And Right Weight : 0,140 kg / 0.309 lb	46741920, 46741921 46761279, 46761280
	FI12193 ENGINE MOUNTING REAR	Chassis (Front / Rear) : Rear	1583110, 1583126 46800429, 51709190 51709191, 51730870 51732681

PANDA 312 2012 -

Image	Product Code and Description	Details	OEM
	FI12198 ENGINE MOUNTING REAR	Chassis (Front / Rear) : Rear Weight : 0,485 kg / 1.069 lb	51835480, 51930158

PUNTO 188 1999 - 2009

Image	Product Code and Description	Details	OEM
	FI12187 MOUNTING, AXLE BEAM	Chassis (Front / Rear) : Rear Position : Left And Right Weight : 0,140 kg / 0.309 lb	46741920, 46741921 46761279, 46761280

REGATA 1983 - 1991

Image	Product Code and Description	Details	OEM
	FI15005 SHOCK ABSORBER DUST BELLOW	Chassis (Front / Rear) : Front Weight : 0,149 kg / 0.328 lb	5978771

* Name of all vehicles, brands, models, symbols and logos, OE numbers and other third party numbers in this website and catalog are used for reference purposes only.

RITMO 1973 - 1984

Image	Product Code and Description	Details	OEM
	FI15005 SHOCK ABSORBER DUST BELLOW	Chassis (Front / Rear) : Front Weight : 0,149 kg / 0.328 lb	5978771

RITMO 1984 - 1988

Image	Product Code and Description	Details	OEM
	FI15005 SHOCK ABSORBER DUST BELLOW	Chassis (Front / Rear) : Front Weight : 0,149 kg / 0.328 lb	5978771

SCUDO 222 1996 - 2004

Image	Product Code and Description	Details	OEM
	FI12201 RUBBER BUFFER FRONT	Chassis (Front / Rear) : Front Weight : 0,105 kg / 0.231 lb	1307021080, 5033.39

SEDICI 2006 - 2014

Image	Product Code and Description	Details	OEM
	SZ12017 STRUT MOUNTING FRONT	Chassis (Front / Rear) : Front Weight : 0,455 kg / 1.003 lb	41710-79J00, 41710-79J01 41710-80J00, 71742680

STILO 192 2001 - 2010

Image	Product Code and Description	Details	OEM
	FI12199 STRUT MOUNTING FRONT	Chassis (Front / Rear) : Front Weight : 0,185 kg / 0.408 lb	50700511, 50700871
	FI12200 STRUT MOUNTING FRONT	Chassis (Front / Rear) : Front Weight : 0,425 kg / 0.937 lb	50700886, 50702841
	FI12194 EXHAUST MOUNTING	Weight : 0,185 kg / 0.408 lb	46810304, 46830390

* Name of all vehicles, brands, models, symbols and logos, OE numbers and other third party numbers in this website and catalog are used for reference purposes only.

TEMPRA 1988 - 1997

Image	Product Code and Description	Details	OEM
	AF12002 EXHAUST MOUNTING	Weight : 0,045 kg / 0.099 lb	5989798, 60806020
	FI15006 SHOCK ABSORBER DUST BELLOW	Chassis (Front / Rear) : Front Weight : 1,151 kg / 2.538 lb	7607086

TIPO 1987 - 2000

Image	Product Code and Description	Details	OEM
	AF12002 EXHAUST MOUNTING	Weight : 0,045 kg / 0.099 lb	5989798, 60806020
	FI15006 SHOCK ABSORBER DUST BELLOW	Chassis (Front / Rear) : Front Weight : 1,151 kg / 2.538 lb	7607086

TIPO 2016 -

Image	Product Code and Description	Details	OEM
	FI12192 ENGINE MOUNTING RH	Chassis (Front / Rear) : Front Position : Right Weight : 2,255 kg / 4.971 lb	52017618

ULYSSE 121 1994 - 2002

Image	Product Code and Description	Details	OEM
	FI12201 RUBBER BUFFER FRONT	Chassis (Front / Rear) : Front Weight : 0,105 kg / 0.231 lb	1307021080, 5033.39

UNO 146A-E 1983 - 2001

Image	Product Code and Description	Details	OEM
	FI15005 SHOCK ABSORBER DUST BELLOW	Chassis (Front / Rear) : Front Weight : 0,149 kg / 0.328 lb	5978771

* Name of all vehicles, brands, models, symbols and logos, OE numbers and other third party numbers in this website and catalog are used for reference purposes only.

FORD

* Name of all vehicles, brands, models, symbols and logos, OE numbers and other third party numbers in this website and catalog are used for reference purposes only.

info@riw.com.tr

AEROSTAR 1986 - 1997

Image	Product Code and Description	Details	OEM
	FO11102 BUSHIG FOR CONTROL ARM FRONT UPPER	Chassis (Front / Rear) : Front Position : Upper Weight : 0,135 kg / 0.298 lb	D4FZ3068A, D4ZZ3068A D5ZZ3068A, E99Z3068A
	FO11102K BUSHIG KIT FOR CONTROL ARM FRONT UPPER	Chassis (Front / Rear) : Front Position : Upper Weight : 0,270 kg / 0.595 lb	D4FZ3068A, D4ZZ3068A D5ZZ3068A, E99Z3068A
	FO11109 BUSH FOR CONTROL ARM FRONT LOWER	Chassis (Front / Rear) : Front Position : Lower Weight : 0,260 kg / 0.573 lb	E6345, E69Z3078A E69Z3078B, E69Z3079A E69Z3079BA

B-MAX JK 2012 - 2017

Image	Product Code and Description	Details	OEM
	FO12132 RUBBER BUFFER FRONT	Chassis (Front / Rear) : Front Weight : 0,055 kg / 0.121 lb	1751936, 1775521 2016623, AY113K100AB
	VW15002 SHOCK ABSORBER DUST BELLOW REAR	Chassis (Front / Rear) : Rear	900064

BRONCO I 1966 - 1977

Image	Product Code and Description	Details	OEM
	CV12029 LEAF SPRING BUSH	Chassis (Front / Rear) : Rear Position : Left And Right	C7TZ5781C, E0TZ5781A

BRONCO IV 1987 - 1991

Image	Product Code and Description	Details	OEM
	FO12094 ENGINE MOUNTING FRONT	Chassis (Front / Rear) : Front	E5TZ6038V, E9TZ6038A F47Z-6038-A

* Name of all vehicles, brands, models, symbols and logos, OE numbers and other third party numbers in this website and catalog are used for reference purposes only.

BRONCO II | I | 1984 - 1988

Image	Product Code and Description	Details	OEM
	FO12071 MOUNTING, AXLE BEAM	Chassis (Front / Rear) : Front Position : Left And Right Weight : 0,190 kg / 0.419 lb	D5UZ3B177A, E3TZ3B177A E3TZ3B177B, E4TZ3B177A E4TZ3B177B, E6TZ3B177A ZZL234470

BRONCO II | II | 1989 - 1990

Image	Product Code and Description	Details	OEM
	FO12071 MOUNTING, AXLE BEAM	Chassis (Front / Rear) : Front Position : Left And Right Weight : 0,190 kg / 0.419 lb	D5UZ3B177A, E3TZ3B177A E3TZ3B177B, E4TZ3B177A E4TZ3B177B, E6TZ3B177A ZZL234470

C-MAX | DM2 | 2004 - 2010

Image	Product Code and Description	Details	OEM
	FO12080 ENGINE MOUNTING REAR	Chassis (Front / Rear) : Rear Weight : 0,565 kg / 1.246 lb	1224051, 1256701 1347798, 30666627 30723850, 3M516P093AE 3M616P093AC
	FO12123 RUBBER BUFFER REAR	Chassis (Front / Rear) : Rear Weight : 0,055 kg / 0.121 lb	1230954, 1250821 1255351, 1307350 1346599, 1446481 3M513K100BA, 3M513K100BB 3M513K100BC, 3M513K100BD
	FO12125 RUBBER BUFFER REAR	Chassis (Front / Rear) : Rear Weight : 0,085 kg / 0.187 lb	1309151, 1323629 1370318, 3M51-5K570-AA 3M51-5K570-AC
	FO15002 SHOCK ABSORBER DUST BELLOW REAR	Chassis (Front / Rear) : Rear	900201

C-MAX | DXA | 2010 - 2019

Image	Product Code and Description	Details	OEM
	FO9052 CONTROL ARM REAR LOWER	Weight : 3,664 kg / 8.078 lb Material Type : Sheet Metal	1719007, 1744422 1787961, 1882882 1894048, 1949978 31387063, BV61-5K652-CD BV61-5K652-CE, BV61-5K652-CF
	FO12085 ENGINE MOUNTING RH	Chassis (Front / Rear) : Front Position : Right Weight : 1,720 kg / 3.792 lb	1686911, 1701509 1742411, 1753974 BV61-6F012-FB, BV61-6F012-FC CV61-6F012-GA, DV61-6F012-HA

* Name of all vehicles, brands, models, symbols and logos, OE numbers and other third party numbers in this website and catalog are used for reference purposes only.

C-MAX DXA 2010 - 2019

Image	Product Code and Description	Details	OEM
	FO12114 RUBBER BUFFER REAR	Chassis (Front / Rear) : Rear Weight : 0,125 kg / 0.276 lb	1700722, 1713375 AV61-5K619-BA, BV61-5K619-AA

COUGAR 1999 - 2002

Image	Product Code and Description	Details	OEM
	FO12077 STABILISER MOUNTING	Chassis (Front / Rear) : Front Weight : 0,025 kg / 0.055 lb Note : INNER DIAMETER : 18MM	6701499, 7060390 7144202, 93BB4A037AC
	FO12077K STABILISER MOUNTING KIT	Chassis (Front / Rear) : Front Position : Left And Right Weight : 0,050 kg / 0.110 lb Note : INNER DIAMETER : 18MM	6701499, 7060390 7144202, 93BB4A037AC

COUNTRY SQUIRE 1961 - 1964

Image	Product Code and Description	Details	OEM
	FO11116 BUSH LONG FOR CONTROL ARM FRONT	Chassis (Front / Rear) : Front Position : Long	C3AZ3356A
	FO11117 BUSH SHORT FOR CONTROL ARM FRONT	Chassis (Front / Rear) : Front Position : Short	C3AZ3358A
	FO11803 CONTROL ARM BUSHING	Chassis (Front / Rear) : Front	C3AZ3356A, C3AZ3358A

COUNTRY SQUIRE 1987 - 1991

Image	Product Code and Description	Details	OEM
	BU12001 STABILISER MOUNTING	Chassis (Front / Rear) : Front Position : Left And Right	10088389, 22532213 22540041, 22587026 22638593
	BU12001K STABILISER MOUNTING KIT	Chassis (Front / Rear) : Front Position : Left And Right	10088389, 22532213 22540041, 22587026 22638593

* Name of all vehicles, brands, models, symbols and logos, OE numbers and other third party numbers in this website and catalog are used for reference purposes only.

COUNTRY SQUIRE 1987 - 1991

Image	Product Code and Description	Details	OEM
	BU12002 STABILISER MOUNTING	Chassis (Front / Rear) : Front Position : Left And Right	22532209, 22540037 22566673, 22638590
	BU12002K STABILISER MOUNTING KIT	Chassis (Front / Rear) : Front Position : Left And Right	22532209, 22540037 22566673, 22638590

CROWN VICTORIA 1995 - 1997

Image	Product Code and Description	Details	OEM
	FO11110 BUSH FOR CONTROL ARM FRONT	Chassis (Front / Rear) : Front Weight : 0,225 kg / 0.496 lb	F7AZ3078BA, F7AZ3078C
	FO11111 BUSH FOR CONTROL ARM FRONT	Chassis (Front / Rear) : Front Weight : 0,235 kg / 0.518 lb	F5AC3068BA, F6VZ3078AA
	FO11804 CONTROL ARM BUSHING	Chassis (Front / Rear) : Front Weight : 0,460 kg / 1.014 lb	F5AC3068BA, F6VZ3078AA F7AZ3078BA, F7AZ3078C

CROWN VICTORIA 1998 - 2002

Image	Product Code and Description	Details	OEM
	FO9045 CONTROL ARM REAR	Weight : 1.486 kg / 3.276 lb Material Type : Sheet Metal	3W1Z5A649AA, 5W1Z5A649AA 8W1Z5A649A, F8AZ5A649AA
	FO11110 BUSH FOR CONTROL ARM FRONT	Chassis (Front / Rear) : Front Weight : 0,225 kg / 0.496 lb	F7AZ3078BA, F7AZ3078C
	FO11111 BUSH FOR CONTROL ARM FRONT	Chassis (Front / Rear) : Front Weight : 0,235 kg / 0.518 lb	F5AC3068BA, F6VZ3078AA
	FO11804 CONTROL ARM BUSHING	Chassis (Front / Rear) : Front Weight : 0,460 kg / 1.014 lb	F5AC3068BA, F6VZ3078AA F7AZ3078BA, F7AZ3078C

* Name of all vehicles, brands, models, symbols and logos, OE numbers and other third party numbers in this website and catalog are used for reference purposes only.

CROWN VICTORIA 2003 - 2011

Image	Product Code and Description	Details	OEM
	FO1071 BALL JOINT FRONT LOWER	Weight : 0,580 kg / 1.279 lb	6W7Z3078B*, 6W7Z3079B*
	FO9045 CONTROL ARM REAR	Weight : 1.486 kg / 3.276 lb Material Type : Sheet Metal	3W1Z5A649AA, 5W1Z5A649AA 8W1Z5A649A, F8AZ5A649AA

E-100 III 1975 - 1983

Image	Product Code and Description	Details	OEM
	FO12071 MOUNTING, AXLE BEAM	Chassis (Front / Rear) : Front Position : Left And Right Weight : 0,190 kg / 0.419 lb	D5UZ3B177A, E3TZ3B177A E3TZ3B177B, E4TZ3B177A E4TZ3B177B, E6TZ3B177A ZZL234470

E-150 III 1975 - 1991

Image	Product Code and Description	Details	OEM
	FO12071 MOUNTING, AXLE BEAM	Chassis (Front / Rear) : Front Position : Left And Right Weight : 0,190 kg / 0.419 lb	D5UZ3B177A, E3TZ3B177A E3TZ3B177B, E4TZ3B177A E4TZ3B177B, E6TZ3B177A ZZL234470

E-150 IV-I 1992 - 1996

Image	Product Code and Description	Details	OEM
	FO12071 MOUNTING, AXLE BEAM	Chassis (Front / Rear) : Front Position : Left And Right Weight : 0,190 kg / 0.419 lb	D5UZ3B177A, E3TZ3B177A E3TZ3B177B, E4TZ3B177A E4TZ3B177B, E6TZ3B177A ZZL234470

E-150 IV-II 1997 - 2002

Image	Product Code and Description	Details	OEM
	FO12071 MOUNTING, AXLE BEAM	Chassis (Front / Rear) : Front Position : Left And Right Weight : 0,190 kg / 0.419 lb	D5UZ3B177A, E3TZ3B177A E3TZ3B177B, E4TZ3B177A E4TZ3B177B, E6TZ3B177A ZZL234470

* Name of all vehicles, brands, models, symbols and logos, OE numbers and other third party numbers in this website and catalog are used for reference purposes only.

E-150 IV-III 2003 - 2007

Image	Product Code and Description	Details	OEM
	FO12071 MOUNTING, AXLE BEAM	Chassis (Front / Rear) : Front Position : Left And Right Weight : 0,190 kg / 0.419 lb	D5UZ3B177A, E3TZ3B177A E3TZ3B177B, E4TZ3B177A E4TZ3B177B, E6TZ3B177A ZZL234470

E-250 III 1995 - 1991

Image	Product Code and Description	Details	OEM
	FO12071 MOUNTING, AXLE BEAM	Chassis (Front / Rear) : Front Position : Left And Right Weight : 0,190 kg / 0.419 lb	D5UZ3B177A, E3TZ3B177A E3TZ3B177B, E4TZ3B177A E4TZ3B177B, E6TZ3B177A ZZL234470

E-250 IV-I 1992 - 1996

Image	Product Code and Description	Details	OEM
	FO12071 MOUNTING, AXLE BEAM	Chassis (Front / Rear) : Front Position : Left And Right Weight : 0,190 kg / 0.419 lb	D5UZ3B177A, E3TZ3B177A E3TZ3B177B, E4TZ3B177A E4TZ3B177B, E6TZ3B177A ZZL234470

E-250 IV-II 1997 - 2002

Image	Product Code and Description	Details	OEM
	FO12071 MOUNTING, AXLE BEAM	Chassis (Front / Rear) : Front Position : Left And Right Weight : 0,190 kg / 0.419 lb	D5UZ3B177A, E3TZ3B177A E3TZ3B177B, E4TZ3B177A E4TZ3B177B, E6TZ3B177A ZZL234470

E-250 IV-III 2003 - 2007

Image	Product Code and Description	Details	OEM
	FO12071 MOUNTING, AXLE BEAM	Chassis (Front / Rear) : Front Position : Left And Right Weight : 0,190 kg / 0.419 lb	D5UZ3B177A, E3TZ3B177A E3TZ3B177B, E4TZ3B177A E4TZ3B177B, E6TZ3B177A ZZL234470

E-350 III 1995 - 1991

Image	Product Code and Description	Details	OEM
	FO12071 MOUNTING, AXLE BEAM	Chassis (Front / Rear) : Front Position : Left And Right Weight : 0,190 kg / 0.419 lb	D5UZ3B177A, E3TZ3B177A E3TZ3B177B, E4TZ3B177A E4TZ3B177B, E6TZ3B177A ZZL234470

* Name of all vehicles, brands, models, symbols and logos, OE numbers and other third party numbers in this website and catalog are used for reference purposes only.

E-350 IV-I 1992 - 1996

Image	Product Code and Description	Details	OEM
	FO12071 MOUNTING, AXLE BEAM	Chassis (Front / Rear) : Front Position : Left And Right Weight : 0,190 kg / 0.419 lb	D5UZ3B177A, E3TZ3B177A E3TZ3B177B, E4TZ3B177A E4TZ3B177B, E6TZ3B177A ZZL234470

E-350 IV-II 1997 - 2002

Image	Product Code and Description	Details	OEM
	FO12071 MOUNTING, AXLE BEAM	Chassis (Front / Rear) : Front Position : Left And Right Weight : 0,190 kg / 0.419 lb	D5UZ3B177A, E3TZ3B177A E3TZ3B177B, E4TZ3B177A E4TZ3B177B, E6TZ3B177A ZZL234470

E-350 IV-III 2003 - 2007

Image	Product Code and Description	Details	OEM
	FO12071 MOUNTING, AXLE BEAM	Chassis (Front / Rear) : Front Position : Left And Right Weight : 0,190 kg / 0.419 lb	D5UZ3B177A, E3TZ3B177A E3TZ3B177B, E4TZ3B177A E4TZ3B177B, E6TZ3B177A ZZL234470

ESCAPE I 2001 - 2007

Image	Product Code and Description	Details	OEM
	FO1072 BALL JOINT REAR UPPER	Weight : 0,219 kg / 0.483 lb	YL8Z5500AA*, YL8Z5500AB*
	MZ1026 BALL JOINT FRONT LOWER	Weight : 0,340 kg / 0.750 lb	G03099356
	FO9048 CONTROL ARM (WITH BALL JOINT) REAR UPPER RH	Weight : 1,306 kg / 2.879 lb Material Type : Sheet Metal	YL8Z5500AA
	FO9049 CONTROL ARM (WITH BALL JOINT) REAR UPPER LH	Weight : 1,306 kg / 2.879 lb Material Type : Sheet Metal	YL8Z5500AB
	MZ6041 CONTROL ARM (WITH BALL JOINT) FRONT LOWER RH	Weight : 5,085 kg / 11.211 lb Material Type : Sheet Metal	E11234300C

* Name of all vehicles, brands, models, symbols and logos, OE numbers and other third party numbers in this website and catalog are used for reference purposes only.

ESCAPE I 2001 - 2007

Image	Product Code and Description	Details	OEM
	MZ6042 CONTROL ARM (WITH BALL JOINT) FRONT LOWER LH	Weight : 5,085 kg / 11.211 lb Material Type : Sheet Metal	E11234350C
	FO12084 ENGINE MOUNTING RH	Chassis (Front / Rear) : Front Position : Right	4095789, 4181094 4347762, 4487412 4568465, 4607829 4613134, 5221299 5L8Z-6068-AA, 5L8Z-6068-AB
	FO12091 ENGINE MOUNTING REAR	Chassis (Front / Rear) : Rear	5L8Z6068AE, 5L8Z6068BB 5L8Z6068CA, EF9139040 EF9239040A, EF9339040
	FO12092 ENGINE MOUNTING LH	Chassis (Front / Rear) : Front Position : Left	E181-39-070

ESCAPE II 2008 - 2012

Image	Product Code and Description	Details	OEM
	FO1072 BALL JOINT REAR UPPER	Weight : 0,219 kg / 0.483 lb	YL8Z5500AA*, YL8Z5500AB*
	MZ1026 BALL JOINT FRONT LOWER	Weight : 0,340 kg / 0.750 lb	G03099356
	FO9046 CONTROL ARM (WITH BALL JOINT) REAR UPPER RH	Weight : 1,633 kg / 3.600 lb Material Type : Sheet Metal	9L8Z5500A
	FO9047 CONTROL ARM (WITH BALL JOINT) REAR UPPER LH	Weight : 1,633 kg / 3.600 lb Material Type : Sheet Metal	9L8Z5500B
	FO9050 CONTROL ARM (WITH BALL JOINT) REAR LOWER RH	Weight : 2,205 kg / 4.861 lb Material Type : Sheet Metal	9L8Z5500C
	FO9051 CONTROL ARM (WITH BALL JOINT) REAR LOWER LH	Weight : 2,205 kg / 4.861 lb Material Type : Sheet Metal	9L8Z5500D

* Name of all vehicles, brands, models, symbols and logos, OE numbers and other third party numbers in this website and catalog are used for reference purposes only.

ESCAPE II 2008 - 2012

Image	Product Code and Description	Details	OEM
	MZ6041 CONTROL ARM (WITH BALL JOINT) FRONT LOWER RH	Weight : 5,085 kg / 11.211 lb Material Type : Sheet Metal	E11234300C
	MZ6042 CONTROL ARM (WITH BALL JOINT) FRONT LOWER LH	Weight : 5,085 kg / 11.211 lb Material Type : Sheet Metal	E11234350C
	FO11118 BUSH OUTER FOR CONTROL ARM FRONT LOWER	Chassis (Front / Rear) : Front Position : Lower Outer Weight : 0,397 kg / 0.875 lb	6L8Z3078AA*, 6L8Z3079AA*
	FO11119 BUSH INNER FOR CONTROL ARM FRONT LOWER	Chassis (Front / Rear) : Front Position : Lower Inner Weight : 0,205 kg / 0.452 lb	6L8Z3078AA*, 6L8Z3079AA*
	FO12091 ENGINE MOUNTING REAR	Chassis (Front / Rear) : Rear	5L8Z6068AE, 5L8Z6068BB 5L8Z6068CA, EF9139040 EF9239040A, EF9339040
	FO12092 ENGINE MOUNTING LH	Chassis (Front / Rear) : Front Position : Left	E181-39-070

ESCORT II 1981 - 1983

Image	Product Code and Description	Details	OEM
	FO12099 EXHAUST MOUNTING	Weight : 0,145 kg / 0.320 lb	6111691, 6120254 6136012, 6162002 6679949, 6866418 81AB5A262AC, 83AB5A262AC 93BB5A262HA
	FI15005 SHOCK ABSORBER DUST BELLOW	Chassis (Front / Rear) : Front Weight : 0,149 kg / 0.328 lb	5978771

ESCORT III 1983 - 1990

Image	Product Code and Description	Details	OEM
	FO12099 EXHAUST MOUNTING	Weight : 0,145 kg / 0.320 lb	6111691, 6120254 6136012, 6162002 6679949, 6866418 81AB5A262AC, 83AB5A262AC 93BB5A262HA

* Name of all vehicles, brands, models, symbols and logos, OE numbers and other third party numbers in this website and catalog are used for reference purposes only.

ESCORT III 1983 - 1990

Image	Product Code and Description	Details	OEM
	FI15005 SHOCK ABSORBER DUST BELLOW	Chassis (Front / Rear) : Front Weight : 0,149 kg / 0.328 lb	5978771

ESCORT V - VI - VII 1990 - 2000

Image	Product Code and Description	Details	OEM
	FO4112 LINK STABILIZER REAR	Weight : 0.21 kg / 0.463 lb Material Type : Bolt Type Length : 146 mm / 5.75 inch	5151803AA, E92Z5A486 F1CZ5Z486A, MB001626 MB109584
	FO12097 JOINT, PROPSHAFT	Weight : 0,865 kg / 1.907 lb	1515117, 1638947 6518778, 83GB-4684-BA 88GG-4684-BA
	FO12099 EXHAUST MOUNTING	Weight : 0,145 kg / 0.320 lb	6111691, 6120254 6136012, 6162002 6679949, 6866418 81AB5A262AC, 83AB5A262AC 93BB5A262HA

ESCORT ZX2 1991 - 1998

Image	Product Code and Description	Details	OEM
	FO3061 AXIAL JOINT	Weight : 0,725 kg / 1.598 lb Length : 333 mm / 13.11 inch	F0CZ3280A, FOCZ3280A
	MZ12011 ENGINE MOUNTING FRONT	Chassis (Front / Rear) : Front Weight : 0,640 kg / 1.411 lb	0K20439050B, B455-39-050 B455-39-050B, B52939050A F1CZ6038A, F4CZ6038A F5CZ6038CA, F7CZ6038EA K2A239050
	FO12097 JOINT, PROPSHAFT	Weight : 0,865 kg / 1.907 lb	1515117, 1638947 6518778, 83GB-4684-BA 88GG-4684-BA

ESCORT ZX2 1998 - 2002

Image	Product Code and Description	Details	OEM
	FO3061 AXIAL JOINT	Weight : 0,725 kg / 1.598 lb Length : 333 mm / 13.11 inch	F0CZ3280A, FOCZ3280A

* Name of all vehicles, brands, models, symbols and logos, OE numbers and other third party numbers in this website and catalog are used for reference purposes only.

ESCORT ZX2 1998 - 2002

Image	Product Code and Description	Details	OEM
	MZ12011 ENGINE MOUNTING FRONT	Chassis (Front / Rear) : Front Weight : 0,640 kg / 1.411 lb	0K20439050B, B455-39-050 B455-39-050B, B52939050A F1CZ6038A, F4CZ6038A F5CZ6038CA, F7CZ6038EA K2A239050

EXCURSION 2000 - 2005

Image	Product Code and Description	Details	OEM
	FO4109 LINK STABILIZER FRONT RH	Weight : 1,380 kg / 3.042 lb Material Type : Çelik Length : 353 mm / 13.90 inch	4C3Z5K483BB
	FO4110 LINK STABILIZER FRONT LH	Weight : 1,380 kg / 3.042 lb Material Type : Çelik Length : 353 mm / 13.90 inch	4C3Z5K483BC

EXPLORER U152 2002 - 2005

Image	Product Code and Description	Details	OEM
	FO11106 BUSH FOR CONTROL ARM REAR LOWER	Chassis (Front / Rear) : Rear Position : Lower	5L2Z5A649A
	LC11001 BUSH FOR CONTROL ARM FRONT UPPER	Chassis (Front / Rear) : Front Position : Upper Weight : 0,430 kg / 0.948 lb	K80099

EXPLORER U251 2006 - 2010

Image	Product Code and Description	Details	OEM
	FO11105 BUSH FOR CONTROL ARM FRONT LOWER	Chassis (Front / Rear) : Front Position : Lower Weight : 0,590 kg / 1.301 lb	7L2Z3079AB
	FO11108 BUSH FOR CONTROL ARM REAR UPPER	Chassis (Front / Rear) : Rear Position : Upper Weight : 0,260 kg / 0.573 lb	6L2Z-5A638-CE

* Name of all vehicles, brands, models, symbols and logos, OE numbers and other third party numbers in this website and catalog are used for reference purposes only.

EXPLORER UN46 1991 - 1994

Image	Product Code and Description	Details	OEM
	FO12071 MOUNTING, AXLE BEAM	Chassis (Front / Rear) : Front Position : Left And Right Weight : 0,190 kg / 0.419 lb	D5UZ3B177A, E3TZ3B177A E3TZ3B177B, E4TZ3B177A E4TZ3B177B, E6TZ3B177A ZZL234470

EXPLORER SPORT TRAC U152 2001 - 2005

Image	Product Code and Description	Details	OEM
	LC11001 BUSH FOR CONTROL ARM FRONT UPPER	Chassis (Front / Rear) : Front Position : Upper Weight : 0,430 kg / 0.948 lb	K80099

EXPLORER SPORT TRAC U251 2006 - 2010

Image	Product Code and Description	Details	OEM
	FO11105 BUSH FOR CONTROL ARM FRONT LOWER	Chassis (Front / Rear) : Front Position : Lower Weight : 0,590 kg / 1.301 lb	7L2Z3079AB
	FO11108 BUSH FOR CONTROL ARM REAR UPPER	Chassis (Front / Rear) : Rear Position : Upper Weight : 0,260 kg / 0.573 lb	6L2Z-5A638-CE

F-100 V 1967 - 1972

Image	Product Code and Description	Details	OEM
	CV12027 LEAF SPRING BUSH	Chassis (Front / Rear) : Rear Position : Left And Right Weight : 0,125 kg / 0.276 lb	2447253, B7C5781A

F-150 VII 1980 - 1986

Image	Product Code and Description	Details	OEM
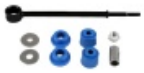	**FO4111** LINK STABILIZER REAR	Weight : 0.56 kg / 1.235 lb Material Type : Çelik Length : 330 mm / 12.99 inch	E0TZ5K484B, E5TZ5K484D EOTZ5K484B, F4TZ5A486A

* Name of all vehicles, brands, models, symbols and logos, OE numbers and other third party numbers in this website and catalog are used for reference purposes only.

F-150 VIII 1987 - 1991

Image	Product Code and Description	Details	OEM
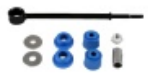	**FO4111** LINK STABILIZER REAR	Weight : 0.56 kg / 1.235 lb Material Type : Çelik Length : 330 mm / 12.99 inch	E0TZ5K484B, E5TZ5K484D EOTZ5K484B, F4TZ5A486A
	FO12071 MOUNTING, AXLE BEAM	Chassis (Front / Rear) : Front Position : Left And Right Weight : 0,190 kg / 0.419 lb	D5UZ3B177A, E3TZ3B177A E3TZ3B177B, E4TZ3B177A E4TZ3B177B, E6TZ3B177A ZZL234470
	FO12094 ENGINE MOUNTING FRONT	Chassis (Front / Rear) : Front	E5TZ6038V, E9TZ6038A F47Z-6038-A

F-150 VIII 1992 - 1996

Image	Product Code and Description	Details	OEM
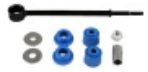	**FO4111** LINK STABILIZER REAR	Weight : 0.56 kg / 1.235 lb Material Type : Çelik Length : 330 mm / 12.99 inch	E0TZ5K484B, E5TZ5K484D EOTZ5K484B, F4TZ5A486A
	FO12071 MOUNTING, AXLE BEAM	Chassis (Front / Rear) : Front Position : Left And Right Weight : 0,190 kg / 0.419 lb	D5UZ3B177A, E3TZ3B177A E3TZ3B177B, E4TZ3B177A E4TZ3B177B, E6TZ3B177A ZZL234470

F-150 XII 2009 - 2014

Image	Product Code and Description	Details	OEM
	FO12083 TRANSMISSION MOUNTING	Chassis (Front / Rear) : Front Weight : 3.676 kg / 8.104 lb	BL3Z-6068-C, BL3Z-6068-F FL3Z-6068-F, JL3Z-6068-F

F-150 XIII 2015 - 2020

Image	Product Code and Description	Details	OEM
	FO12083 TRANSMISSION MOUNTING	Chassis (Front / Rear) : Front Weight : 3.676 kg / 8.104 lb	BL3Z-6068-C, BL3Z-6068-F FL3Z-6068-F, JL3Z-6068-F

* Name of all vehicles, brands, models, symbols and logos, OE numbers and other third party numbers in this website and catalog are used for reference purposes only.

F-250 1961 - 1966

Image	Product Code and Description	Details	OEM
	CV12027 LEAF SPRING BUSH	Chassis (Front / Rear) : Rear Position : Left And Right Weight : 0,125 kg / 0.276 lb	2447253, B7C5781A

F-250 1967 - 1972

Image	Product Code and Description	Details	OEM
	CV12029 LEAF SPRING BUSH	Chassis (Front / Rear) : Rear Position : Left And Right	C7TZ5781C, E0TZ5781A

F-250 1973 - 1979

Image	Product Code and Description	Details	OEM
	CV12029 LEAF SPRING BUSH	Chassis (Front / Rear) : Rear Position : Left And Right	C7TZ5781C, E0TZ5781A

F-250 1980 - 1986

Image	Product Code and Description	Details	OEM
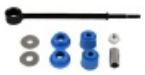	**FO4111** LINK STABILIZER REAR	Weight : 0.56 kg / 1.235 lb Material Type : Çelik Length : 330 mm / 12.99 inch	E0TZ5K484B, E5TZ5K484D EOTZ5K484B, F4TZ5A486A
	FO12071 MOUNTING, AXLE BEAM	Chassis (Front / Rear) : Front Position : Left And Right Weight : 0,190 kg / 0.419 lb	D5UZ3B177A, E3TZ3B177A E3TZ3B177B, E4TZ3B177A E4TZ3B177B, E6TZ3B177A ZZL234470

F-250 1987 - 1991

Image	Product Code and Description	Details	OEM
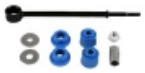	**FO4111** LINK STABILIZER REAR	Weight : 0.56 kg / 1.235 lb Material Type : Çelik Length : 330 mm / 12.99 inch	E0TZ5K484B, E5TZ5K484D EOTZ5K484B, F4TZ5A486A
	FO12071 MOUNTING, AXLE BEAM	Chassis (Front / Rear) : Front Position : Left And Right Weight : 0,190 kg / 0.419 lb	D5UZ3B177A, E3TZ3B177A E3TZ3B177B, E4TZ3B177A E4TZ3B177B, E6TZ3B177A ZZL234470

* Name of all vehicles, brands, models, symbols and logos, OE numbers and other third party numbers in this website and catalog are used for reference purposes only.

F-250 1987 - 1991

Image	Product Code and Description	Details	OEM
	FO12094 ENGINE MOUNTING FRONT	Chassis (Front / Rear) : Front	E5TZ6038V, E9TZ6038A F47Z-6038-A

F-250 1992 - 1997

Image	Product Code and Description	Details	OEM
	FO12071 MOUNTING, AXLE BEAM	Chassis (Front / Rear) : Front Position : Left And Right Weight : 0,190 kg / 0.419 lb	D5UZ3B177A, E3TZ3B177A E3TZ3B177B, E4TZ3B177A E4TZ3B177B, E6TZ3B177A ZZL234470

F-250 SUPER DUTY 1999 - 2007

Image	Product Code and Description	Details	OEM
	FO4109 LINK STABILIZER FRONT RH	Weight : 1,380 kg / 3.042 lb Material Type : Çelik Length : 353 mm / 13.90 inch	4C3Z5K483BB
	FO4110 LINK STABILIZER FRONT LH	Weight : 1,380 kg / 3.042 lb Material Type : Çelik Length : 353 mm / 13.90 inch	4C3Z5K483BC

F-350 1967 - 1972

Image	Product Code and Description	Details	OEM
	CV12029 LEAF SPRING BUSH	Chassis (Front / Rear) : Rear Position : Left And Right	C7TZ5781C, E0TZ5781A

F-350 1973 - 1979

Image	Product Code and Description	Details	OEM
	CV12029 LEAF SPRING BUSH	Chassis (Front / Rear) : Rear Position : Left And Right	C7TZ5781C, E0TZ5781A

* Name of all vehicles, brands, models, symbols and logos, OE numbers and other third party numbers in this website and catalog are used for reference purposes only.

F-350 1980 - 1986

Image	Product Code and Description	Details	OEM
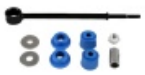	**FO4111** LINK STABILIZER REAR	Weight : 0.56 kg / 1.235 lb Material Type : Çelik Length : 330 mm / 12.99 inch	E0TZ5K484B, E5TZ5K484D EOTZ5K484B, F4TZ5A486A
	FO12071 MOUNTING, AXLE BEAM	Chassis (Front / Rear) : Front Position : Left And Right Weight : 0,190 kg / 0.419 lb	D5UZ3B177A, E3TZ3B177A E3TZ3B177B, E4TZ3B177A E4TZ3B177B, E6TZ3B177A ZZL234470
	CV12030 LEAF SPRING BUSH	Chassis (Front / Rear) : Rear Position : Left And Right	E0TZ5781F

F-350 1987 - 1991

Image	Product Code and Description	Details	OEM
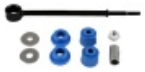	**FO4111** LINK STABILIZER REAR	Weight : 0.56 kg / 1.235 lb Material Type : Çelik Length : 330 mm / 12.99 inch	E0TZ5K484B, E5TZ5K484D EOTZ5K484B, F4TZ5A486A
	FO12071 MOUNTING, AXLE BEAM	Chassis (Front / Rear) : Front Position : Left And Right Weight : 0,190 kg / 0.419 lb	D5UZ3B177A, E3TZ3B177A E3TZ3B177B, E4TZ3B177A E4TZ3B177B, E6TZ3B177A ZZL234470
	CV12030 LEAF SPRING BUSH	Chassis (Front / Rear) : Rear Position : Left And Right	E0TZ5781F
	FO12094 ENGINE MOUNTING FRONT	Chassis (Front / Rear) : Front	E5TZ6038V, E9TZ6038A F47Z-6038-A

F-350 1992 - 1997

Image	Product Code and Description	Details	OEM
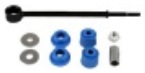	**FO4111** LINK STABILIZER REAR	Weight : 0.56 kg / 1.235 lb Material Type : Çelik Length : 330 mm / 12.99 inch	E0TZ5K484B, E5TZ5K484D EOTZ5K484B, F4TZ5A486A
	FO12071 MOUNTING, AXLE BEAM	Chassis (Front / Rear) : Front Position : Left And Right Weight : 0,190 kg / 0.419 lb	D5UZ3B177A, E3TZ3B177A E3TZ3B177B, E4TZ3B177A E4TZ3B177B, E6TZ3B177A ZZL234470

* Name of all vehicles, brands, models, symbols and logos, OE numbers and other third party numbers in this website and catalog are used for reference purposes only.

F-350 1992 - 1997

Image	Product Code and Description	Details	OEM
	CV12030 LEAF SPRING BUSH	Chassis (Front / Rear) : Rear Position : Left And Right	E0TZ5781F

F-350 SUPER DUTY 1999 - 2007

Image	Product Code and Description	Details	OEM
	FO4109 LINK STABILIZER FRONT RH	Weight : 1,380 kg / 3.042 lb Material Type : Çelik Length : 353 mm / 13.90 inch	4C3Z5K483BB
	FO4110 LINK STABILIZER FRONT LH	Weight : 1,380 kg / 3.042 lb Material Type : Çelik Length : 353 mm / 13.90 inch	4C3Z5K483BC

F-450 SUPER DUTY 1999 - 2007

Image	Product Code and Description	Details	OEM
	FO4109 LINK STABILIZER FRONT RH	Weight : 1,380 kg / 3.042 lb Material Type : Çelik Length : 353 mm / 13.90 inch	4C3Z5K483BB
	FO4110 LINK STABILIZER FRONT LH	Weight : 1,380 kg / 3.042 lb Material Type : Çelik Length : 353 mm / 13.90 inch	4C3Z5K483BC

F-550 SUPER DUTY 1999 - 2007

Image	Product Code and Description	Details	OEM
	FO4109 LINK STABILIZER FRONT RH	Weight : 1,380 kg / 3.042 lb Material Type : Çelik Length : 353 mm / 13.90 inch	4C3Z5K483BB
	FO4110 LINK STABILIZER FRONT LH	Weight : 1,380 kg / 3.042 lb Material Type : Çelik Length : 353 mm / 13.90 inch	4C3Z5K483BC

* Name of all vehicles, brands, models, symbols and logos, OE numbers and other third party numbers in this website and catalog are used for reference purposes only.

FAIRLANE 1961 - 1965

Image	Product Code and Description	Details	OEM
	FO11116 BUSH LONG FOR CONTROL ARM FRONT	Chassis (Front / Rear) : Front Position : Long	C3AZ3356A
	FO11117 BUSH SHORT FOR CONTROL ARM FRONT	Chassis (Front / Rear) : Front Position : Short	C3AZ3358A
	FO11803 CONTROL ARM BUSHING	Chassis (Front / Rear) : Front	C3AZ3356A, C3AZ3358A

FIESTA I 1976 - 1983

Image	Product Code and Description	Details	OEM
	FO12099 EXHAUST MOUNTING	Weight : 0,145 kg / 0.320 lb	6111691, 6120254 6136012, 6162002 6679949, 6866418 81AB5A262AC, 83AB5A262AC 93BB5A262HA

FIESTA II FBD 1984 - 1989

Image	Product Code and Description	Details	OEM
	FO12099 EXHAUST MOUNTING	Weight : 0,145 kg / 0.320 lb	6111691, 6120254 6136012, 6162002 6679949, 6866418 81AB5A262AC, 83AB5A262AC 93BB5A262HA
	FI15005 SHOCK ABSORBER DUST BELLOW	Chassis (Front / Rear) : Front Weight : 0,149 kg / 0.328 lb	5978771

FIESTA III 1990 - 1994

Image	Product Code and Description	Details	OEM
	FO12099 EXHAUST MOUNTING	Weight : 0,145 kg / 0.320 lb	6111691, 6120254 6136012, 6162002 6679949, 6866418 81AB5A262AC, 83AB5A262AC 93BB5A262HA
	FI15005 SHOCK ABSORBER DUST BELLOW	Chassis (Front / Rear) : Front Weight : 0,149 kg / 0.328 lb	5978771

* Name of all vehicles, brands, models, symbols and logos, OE numbers and other third party numbers in this website and catalog are used for reference purposes only.

FIESTA III GFJ 1994 - 1996

Image	Product Code and Description	Details	OEM
	FO12099 EXHAUST MOUNTING	Weight : 0,145 kg / 0.320 lb	6111691, 6120254 6136012, 6162002 6679949, 6866418 81AB5A262AC, 83AB5A262AC 93BB5A262HA
	FI15005 SHOCK ABSORBER DUST BELLOW	Chassis (Front / Rear) : Front Weight : 0,149 kg / 0.328 lb	5978771

FIESTA IV 1995 - 1998

Image	Product Code and Description	Details	OEM
	FO12090 ENGINE MOUNTING RH	Chassis (Front / Rear) : Front Position : Right Weight : 1,455 kg / 3.208 lb	1014243, 1018278 1018279, 1021267 1024123, 1060401 1099547, 1E03-39-060E 96FB6038AK, 96FB6038AL
	FO12095 TRANSMISSION MOUNTING RH	Chassis (Front / Rear) : Front Position : Right Weight : 0,985 kg / 2.172 lb	1010530, 1014899 1086887, 1096420 96FB7M121AJ, 96FB7M121FH
	FO12099 EXHAUST MOUNTING	Weight : 0,145 kg / 0.320 lb	6111691, 6120254 6136012, 6162002 6679949, 6866418 81AB5A262AC, 83AB5A262AC 93BB5A262HA

FIESTA IV 1998 - 2001

Image	Product Code and Description	Details	OEM
	FO12090 ENGINE MOUNTING RH	Chassis (Front / Rear) : Front Position : Right Weight : 1,455 kg / 3.208 lb	1014243, 1018278 1018279, 1021267 1024123, 1060401 1099547, 1E03-39-060E 96FB6038AK, 96FB6038AL
	FO12095 TRANSMISSION MOUNTING RH	Chassis (Front / Rear) : Front Position : Right Weight : 0,985 kg / 2.172 lb	1010530, 1014899 1086887, 1096420 96FB7M121AJ, 96FB7M121FH
	FO12099 EXHAUST MOUNTING	Weight : 0,145 kg / 0.320 lb	6111691, 6120254 6136012, 6162002 6679949, 6866418 81AB5A262AC, 83AB5A262AC 93BB5A262HA

* Name of all vehicles, brands, models, symbols and logos, OE numbers and other third party numbers in this website and catalog are used for reference purposes only.

FIESTA V 2001 - 2008

Image	Product Code and Description	Details	OEM
	FO12096 TRANSMISSION MOUNTING REAR UPPER	Chassis (Front / Rear) : Rear Position : Upper Weight : 0,925 kg / 2.039 lb	1207864, 1221237 2S617M121BB, DD3239070
	FO12104 RUBBER BUFFER FRONT	Chassis (Front / Rear) : Front Weight : 0,055 kg / 0.121 lb	1146129, 1152251 1254220, 2S61-3025-AA 2S61-3025-AE, DD32-34-111A
	FO12115 RUBBER BUFFER	Weight : 0,055 kg / 0.121 lb	1333979, 5S6Y-3025-AB
	FO12129 RUBBER BUFFER FRONT	Chassis (Front / Rear) : Front Weight : 0,085 kg / 0.187 lb	2S615K570CA
	VW15002 SHOCK ABSORBER DUST BELLOW REAR	Chassis (Front / Rear) : Rear	900064

FIESTA VI 2008 - 2016

Image	Product Code and Description	Details	OEM
	FO12076 STABILISER MOUNTING	Chassis (Front / Rear) : Front Weight : 0,075 kg / 0.165 lb Note : INNER DIAMETER : 21MM	1514533, 1514536 1528314, 8V515484AA 8V515484AB, 8V515484BA DF7134156, DR6134156
	FO12076K STABILISER MOUNTING KIT	Chassis (Front / Rear) : Front Position : Left And Right Weight : 0,150 kg / 0.331 lb Note : INNER DIAMETER : 21MM	1514533, 1514536 1528314, 8V515484AA 8V515484AB, 8V515484BA DF7134156, DR6134156
	FO12130 RUBBER BUFFER FRONT	Chassis (Front / Rear) : Front Weight : 0,095 kg / 0.209 lb	8V515K570BA
	VW15002 SHOCK ABSORBER DUST BELLOW REAR	Chassis (Front / Rear) : Rear	900064

* Name of all vehicles, brands, models, symbols and logos, OE numbers and other third party numbers in this website and catalog are used for reference purposes only.

FIVE HUNDRED 2005 - 2007

Image	Product Code and Description	Details	OEM
	FO3063 AXIAL JOINT	Weight : 0,603 kg / 1.329 lb	8G1Z3280B
	FO11120 BUSH FOR CONTROL ARM FRONT LOWER	Chassis (Front / Rear) : Front Position : Lower Weight : 1,158 kg / 2.553 lb	9G1Z3C339B, 9G1Z3C403B

FLEX I 2010 - 2012

Image	Product Code and Description	Details	OEM
	FO3062 AXIAL JOINT	Weight : 0,753 kg / 1.660 lb Length : 318 mm / 12.52 inch	AA8Z3280B
	FO3063 AXIAL JOINT	Weight : 0,603 kg / 1.329 lb	8G1Z3280B
	FO4113A LINK STABILIZER FRONT RH	Weight : 0,491 kg / 1.082 lb Material Type : Çelik Length : 318 mm / 12.52 inch	8A8Z5K484A
	FO4114A LINK STABILIZER FRONT LH	Weight : 0,491 kg / 1.082 lb Material Type : Çelik Length : 318 mm / 12.52 inch	8A8Z5K483A
	FO6175 CONTROL ARM (WITH BALL JOINT) FRONT LOWER RH	Weight : 7,030 kg / 15.498 lb Material Type : Döküm Çelik	9A5Z3078A, BA5Z3078A
	FO6175K CONTROL ARM (WITH BALL JOINT AND BIG BUSH) FRONT LOWER RH	Weight : 8,130 kg / 17.924 lb Material Type : Döküm Çelik	9A5Z3078A, BA5Z3078A
	FO6176 CONTROL ARM (WITH BALL JOINT) FRONT LOWER LH	Weight : 7,030 kg / 15.498 lb Material Type : Döküm Çelik	9A5Z3079A, BA5Z3079A
	FO6176K CONTROL ARM (WITH BALL JOINT AND BIG BUSH) FRONT LOWER LH	Weight : 8,130 kg / 17.924 lb Material Type : Döküm Çelik	9A5Z3079A, BA5Z3079A

* Name of all vehicles, brands, models, symbols and logos, OE numbers and other third party numbers in this website and catalog are used for reference purposes only.

FLEX I 2010 - 2012

Image	Product Code and Description	Details	OEM
	FO11120 BUSH FOR CONTROL ARM FRONT LOWER	Chassis (Front / Rear) : Front Position : Lower Weight : 1,158 kg / 2.553 lb	9G1Z3C339B, 9G1Z3C403B

FLEX I FACELIFT 2013 - 2019

Image	Product Code and Description	Details	OEM
	FO6177K CONTROL ARM (WITH BALL JOINT AND BIG BUSH) FRONT LOWER RH	Weight : 7,805 kg / 17.207 lb Material Type : Döküm Çelik	DA5Z3078A, DA5Z3078D FA5Z3078A
	FO6178K CONTROL ARM (WITH BALL JOINT AND BIG BUSH) FRONT LOWER LH	Weight : 7,805 kg / 17.207 lb Material Type : Döküm Çelik	DA5Z3079A, DA5Z3079B FA5Z3079A
	FO11099 BUSH INNER FOR CONTROL ARM FRONT LOWER	Chassis (Front / Rear) : Front Position : Lower Inner Weight : 0,335 kg / 0.739 lb	FA5Z3078A*, FA5Z3079A*
	FO11100 BUSH OUTER FOR CONTROL ARM FRONT LOWER RH	Chassis (Front / Rear) : Front Position : Diş Alt Sağ Other Side : FO11101 Weight : 1,310 kg / 2.888 lb	FA5Z3078A*
	FO11101 BUSH OUTER FOR CONTROL ARM FRONT LOWER LH	Chassis (Front / Rear) : Front Position : Diş Alt Sol Other Side : FO11100 Weight : 1,310 kg / 2.888 lb	FA5Z3079A*

FOCUS I DAW, DBW 1998 - 2004

Image	Product Code and Description	Details	OEM
	FO12013 SHOCK ABSORBER MOUNTING FRONT	Chassis (Front / Rear) : Front Position : Left And Right Weight : 0.61 kg / 1.345 lb	1087177, 98AG3K155AF

FOCUS I DAW-DBW 1998 - 2004

Image	Product Code and Description	Details	OEM
	FO12100 RUBBER BUFFER REAR	Chassis (Front / Rear) : Rear Weight : 0,065 kg / 0.143 lb	1073486, 1321003 1323629, 1517641 4M51-5K570-AA, 8V41-5K619-AB 98AG-5K570-AH, BBM2-28-910D BBM2-28-910F, BGV4-28-910

* Name of all vehicles, brands, models, symbols and logos, OE numbers and other third party numbers in this website and catalog are used for reference purposes only.

FOCUS I DAW-DBW 1998 - 2004

Image	Product Code and Description	Details	OEM
	FO12121 RUBBER BUFFER REAR	Chassis (Front / Rear) : Rear Weight : 0,060 kg / 0.132 lb	1064097, 1070176 1073486, 98AG5K570AH
	FO12122 RUBBER BUFFER FRONT	Chassis (Front / Rear) : Front Weight : 0,040 kg / 0.088 lb	1061707, 1064069 98AG3025AD
	FO12123 RUBBER BUFFER REAR	Chassis (Front / Rear) : Rear Weight : 0,055 kg / 0.121 lb	1230954, 1250821 1255351, 1307350 1346599, 1446481 3M513K100BA, 3M513K100BB 3M513K100BC, 3M513K100BD
	FO15001 SHOCK ABSORBER DUST BELLOW REAR	Chassis (Front / Rear) : Rear	900109
	FO15005 SHOCK ABSORBER DUST BELLOW		900068

FOCUS II 2004 - 2011

Image	Product Code and Description	Details	OEM
	FO12080 ENGINE MOUNTING REAR	Chassis (Front / Rear) : Rear Weight : 0,565 kg / 1.246 lb	1224051, 1256701 1347798, 30666627 30723850, 3M516P093AE 3M616P093AC
	FO12093 ENGINE MOUNTING FRONT	Chassis (Front / Rear) : Front	3S4Z6038BA, 5S4Z6038AA 5S4Z6038BA, 5S4Z6038BB
	FO12100 RUBBER BUFFER REAR	Chassis (Front / Rear) : Rear Weight : 0,065 kg / 0.143 lb	1073486, 1321003 1323629, 1517641 4M51-5K570-AA, 8V41-5K619-AB 98AG-5K570-AH, BBM2-28-910D BBM2-28-910F, BGV4-28-910
	FO12101 RUBBER BUFFER REAR	Chassis (Front / Rear) : Rear Weight : 0,065 kg / 0.143 lb	1323629, 4M51-5K570-AA
	FO12123 RUBBER BUFFER REAR	Chassis (Front / Rear) : Rear Weight : 0,055 kg / 0.121 lb	1230954, 1250821 1255351, 1307350 1346599, 1446481 3M513K100BA, 3M513K100BB 3M513K100BC, 3M513K100BD

* Name of all vehicles, brands, models, symbols and logos, OE numbers and other third party numbers in this website and catalog are used for reference purposes only.

FOCUS II 2004 - 2011

Image	Product Code and Description	Details	OEM
	FO15002 SHOCK ABSORBER DUST BELLOW REAR	Chassis (Front / Rear) : Rear	900201
	FO15003 SHOCK ABSORBER DUST BELLOW		900157

FOCUS EU III 2011 - 2018

Image	Product Code and Description	Details	OEM
	FO12085 ENGINE MOUNTING RH	Chassis (Front / Rear) : Front Position : Right Weight : 1,720 kg / 3.792 lb	1686911, 1701509 1742411, 1753974 BV61-6F012-FB, BV61-6F012-FC CV61-6F012-GA, DV61-6F012-HA
	FO12093 ENGINE MOUNTING FRONT	Chassis (Front / Rear) : Front	3S4Z6038BA, 5S4Z6038AA 5S4Z6038BA, 5S4Z6038BB
	FO12100 RUBBER BUFFER REAR	Chassis (Front / Rear) : Rear Weight : 0,065 kg / 0.143 lb	1073486, 1321003 1323629, 1517641 4M51-5K570-AA, 8V41-5K619-AB 98AG-5K570-AH, BBM2-28-910D BBM2-28-910F, BGV4-28-910
	FO12114 RUBBER BUFFER REAR	Chassis (Front / Rear) : Rear Weight : 0,125 kg / 0.276 lb	1700722, 1713375 AV61-5K619-BA, BV61-5K619-AA

FOCUS EU IV 2019 -

Image	Product Code and Description	Details	OEM
	FO11114 BUSH OUTER FOR CONTROL ARM FRONT LOWER	Chassis (Front / Rear) : Front Position : Diş Alt Weight : 0,515 kg / 1.135 lb	2216265*, 2216267* JX613A423CEB*, JX613A424CEB*
	FO11115 BUSH INNER FOR CONTROL ARM FRONT LOWER	Chassis (Front / Rear) : Front Position : İç Alt Weight : 0,285 kg / 0.628 lb	2216265*, 2216267* JX613A423CEB*, JX613A424CEB*

* Name of all vehicles, brands, models, symbols and logos, OE numbers and other third party numbers in this website and catalog are used for reference purposes only.

FOCUS US III 2011 - 2018

Image	Product Code and Description	Details	OEM
	FO9053 CONTROL ARM REAR LOWER	Weight : 3,627 kg / 7.996 lb Material Type : Sheet Metal	1719027, 1743421 1785675, 1882884 1931562, BV615K652FB BV615K652FC, BV615K652FD BV615K652FE, BV615K652FF
	FO12085 ENGINE MOUNTING RH	Chassis (Front / Rear) : Front Position : Right Weight : 1,720 kg / 3.792 lb	1686911, 1701509 1742411, 1753974 BV61-6F012-FB, BV61-6F012-FC CV61-6F012-GA, DV61-6F012-HA
	FO12093 ENGINE MOUNTING FRONT	Chassis (Front / Rear) : Front	3S4Z6038BA, 5S4Z6038AA 5S4Z6038BA, 5S4Z6038BB
	FO12100 RUBBER BUFFER REAR	Chassis (Front / Rear) : Rear Weight : 0,065 kg / 0.143 lb	1073486, 1321003 1323629, 1517641 4M51-5K570-AA, 8V41-5K619-AB 98AG-5K570-AH, BBM2-28-910D BBM2-28-910F, BGV4-28-910
	FO12114 RUBBER BUFFER REAR	Chassis (Front / Rear) : Rear Weight : 0,125 kg / 0.276 lb	1700722, 1713375 AV61-5K619-BA, BV61-5K619-AA

FREESTYLE 2005 - 2007

Image	Product Code and Description	Details	OEM
	FO3063 AXIAL JOINT	Weight : 0,603 kg / 1.329 lb	8G1Z3280B

FUSION 2006 - 2012

Image	Product Code and Description	Details	OEM
	FO12118 RUBBER BUFFER FRONT	Chassis (Front / Rear) : Front Weight : 0,060 kg / 0.132 lb	1254219, 2N11-3025-AD
	VW15002 SHOCK ABSORBER DUST BELLOW REAR	Chassis (Front / Rear) : Rear	900064

* Name of all vehicles, brands, models, symbols and logos, OE numbers and other third party numbers in this website and catalog are used for reference purposes only.

GALAXIE 1959 - 1964

Image	Product Code and Description	Details	OEM
	FO11116 BUSH LONG FOR CONTROL ARM FRONT	Chassis (Front / Rear) : Front Position : Long	C3AZ3356A
	FO11117 BUSH SHORT FOR CONTROL ARM FRONT	Chassis (Front / Rear) : Front Position : Short	C3AZ3358A
	FO11803 CONTROL ARM BUSHING	Chassis (Front / Rear) : Front	C3AZ3356A, C3AZ3358A

GALAXIE 1971 - 1974

Image	Product Code and Description	Details	OEM
	FO11113 BUSH FOR CONTROL ARM FRONT UPPER	Chassis (Front / Rear) : Front Position : Upper Weight : 0.133 kg / 0.293 lb	C8AZ3068A, C8OA3068A C8OA3068B, D1SZ3068A D3AA3068A, D3AA3068AA D3AZ3068A
	FO11113K BUSH KIT FOR CONTROL ARM FRONT UPPER	Chassis (Front / Rear) : Front Position : Upper Weight : 0.266 kg / 0.586 lb	C8AZ3068A, C8OA3068A C8OA3068B, D1SZ3068A D3AA3068A, D3AA3068AA D3AZ3068A

GALAXY CK 2015 - 2023

Image	Product Code and Description	Details	OEM
	FO12078 STABILISER MOUNTING	Chassis (Front / Rear) : Front Weight : 0,135 kg / 0.298 lb Note : INNER DIAMETER : 22MM	1469020, 1478582 1590989, 30683839 30748427, 31200326 31277575, 31329795 31340511, 31340512
	FO12078K STABILISER MOUNTING KIT	Chassis (Front / Rear) : Front Position : Left And Right Weight : 0,270 kg / 0.595 lb Note : INNER DIAMETER : 22MM	1469020, 1478582 1590989, 30683839 30748427, 31200326 31277575, 31329795 31340511, 31340512
	FO12079 STABILISER MOUNTING	Chassis (Front / Rear) : Rear Weight : 0,160 kg / 0.353 lb Note : INNER DIAMETER : 17MM	1377334, 1387624 1405523, 6G914A037XAB 6G91-4A037-XBB
	FO12079K STABILISER MOUNTING KIT	Chassis (Front / Rear) : Rear Position : Left And Right Weight : 0,320 kg / 0.705 lb Note : INNER DIAMETER : 17MM	1377334, 1387624 1405523, 6G914A037XAB 6G91-4A037-XBB

* Name of all vehicles, brands, models, symbols and logos, OE numbers and other third party numbers in this website and catalog are used for reference purposes only.

GALAXY WA6 2006 - 2015

Image	Product Code and Description	Details	OEM
	VO12016 MOUNTING, AXLE BEAM REAR RH	Chassis (Front / Rear) : Rear Position : Right Other Side : VO12017 Weight : 0,830 kg / 1.830 lb	1377406, 1381436 1425848, 1428815 1462030, 1466171 1477806, 1493624 1510964, 1566829
	VO12017 MOUNTING, AXLE BEAM REAR LH	Chassis (Front / Rear) : Rear Position : Left Other Side : VO12016 Weight : 0,830 kg / 1.830 lb	1377409, 1381438 1425851, 1428820 1462032, 1466174 1477809, 1493626 1510965, 1566838
	FO12078 STABILISER MOUNTING	Chassis (Front / Rear) : Front Weight : 0,135 kg / 0.298 lb Note : INNER DIAMETER : 22MM	1469020, 1478582 1590989, 30683839 30748427, 31200326 31277575, 31329795 31340511, 31340512
	FO12078K STABILISER MOUNTING KIT	Chassis (Front / Rear) : Front Position : Left And Right Weight : 0,270 kg / 0.595 lb Note : INNER DIAMETER : 22MM	1469020, 1478582 1590989, 30683839 30748427, 31200326 31277575, 31329795 31340511, 31340512
	FO12079 STABILISER MOUNTING	Chassis (Front / Rear) : Rear Weight : 0,160 kg / 0.353 lb Note : INNER DIAMETER : 17MM	1377334, 1387624 1405523, 6G914A037XAB 6G91-4A037-XBB
	FO12079K STABILISER MOUNTING KIT	Chassis (Front / Rear) : Rear Position : Left And Right Weight : 0,320 kg / 0.705 lb Note : INNER DIAMETER : 17MM	1377334, 1387624 1405523, 6G914A037XAB 6G91-4A037-XBB
	FO12082 TRANSMISSION MOUNTING REAR LOWER	Chassis (Front / Rear) : Rear Position : Lower Weight : 0,545 kg / 1.202 lb	1376874, 1387562 1434853, 30680705 6G916P082AB, 6G916P082AC 6G916P082AD
	FO12106 RUBBER BUFFER REAR	Chassis (Front / Rear) : Rear Weight : 0,125 kg / 0.276 lb	1441213, 1545069
	FO12107 RUBBER BUFFER FRONT	Chassis (Front / Rear) : Front Weight : 0,055 kg / 0.121 lb	1377255, 1406413 6G91-3K100-AAA, 6G91-3K100-AAB

GALAXY WGR 1995 - 2006

Image	Product Code and Description	Details	OEM
	FO12070 MOUNTING, AXLE BEAM	Chassis (Front / Rear) : Rear Position : Left And Right Weight : 0,530 kg / 1.168 lb	7201723, 7M0505222B 95VW5K817DB

* Name of all vehicles, brands, models, symbols and logos, OE numbers and other third party numbers in this website and catalog are used for reference purposes only.

GRAN TORINO 1972 - 1976

Image	Product Code and Description	Details	OEM
	FO11113 BUSH FOR CONTROL ARM FRONT UPPER	Chassis (Front / Rear) : Front Position : Upper Weight : 0.133 kg / 0.293 lb	C8AZ3068A, C8OA3068A C8OA3068B, D1SZ3068A D3AA3068A, D3AA3068AA D3AZ3068A
	FO11113K BUSH KIT FOR CONTROL ARM FRONT UPPER	Chassis (Front / Rear) : Front Position : Upper Weight : 0.266 kg / 0.586 lb	C8AZ3068A, C8OA3068A C8OA3068B, D1SZ3068A D3AA3068A, D3AA3068AA D3AZ3068A

GRANADA MARK I 1972 - 1977

Image	Product Code and Description	Details	OEM
	FO11112 BUSH FOR CONTROL ARM FRONT LOWER	Chassis (Front / Rear) : Front Position : Lower Weight : 0,285 kg / 0.628 lb	D5DZ3069A, D7DZ3069B

GRANADA MARK II 1978 - 1985

Image	Product Code and Description	Details	OEM
	FO12097 JOINT, PROPSHAFT	Weight : 0,865 kg / 1.907 lb	1515117, 1638947 6518778, 83GB-4684-BA 88GG-4684-BA

KA II RU 2008 - 2016

Image	Product Code and Description	Details	OEM
	FI12193 ENGINE MOUNTING REAR	Chassis (Front / Rear) : Rear	1583110, 1583126 46800429, 51709190 51709191, 51730870 51732681

KUGA I 2008 - 2013

Image	Product Code and Description	Details	OEM
	FO11103 BUSH FOR CONTROL ARM REAR LOWER	Chassis (Front / Rear) : Rear Position : Lower Weight : 0,145 kg / 0.320 lb	1502729, 8V415K652AA
	FO11104 BUSH FOR CONTROL ARM REAR LOWER	Chassis (Front / Rear) : Rear Position : Lower Weight : 0,155 kg / 0.342 lb	1502729, 8V415K652AA

* Name of all vehicles, brands, models, symbols and logos, OE numbers and other third party numbers in this website and catalog are used for reference purposes only.

KUGA I 2008 - 2013

Image	Product Code and Description	Details	OEM
	FO12080 ENGINE MOUNTING REAR	Chassis (Front / Rear) : Rear Weight : 0,565 kg / 1.246 lb	1224051, 1256701 1347798, 30666627 30723850, 3M516P093AE 3M616P093AC
	FO12100 RUBBER BUFFER REAR	Chassis (Front / Rear) : Rear Weight : 0,065 kg / 0.143 lb	1073486, 1321003 1323629, 1517641 4M51-5K570-AA, 8V41-5K619-AB 98AG-5K570-AH, BBM2-28-910D BBM2-28-910F, BGV4-28-910
	FO12125 RUBBER BUFFER REAR	Chassis (Front / Rear) : Rear Weight : 0,085 kg / 0.187 lb	1309151, 1323629 1370318, 3M51-5K570-AA 3M51-5K570-AC

KUGA II 2013 - 2019

Image	Product Code and Description	Details	OEM
	FO12079 STABILISER MOUNTING	Chassis (Front / Rear) : Rear Weight : 0,160 kg / 0.353 lb Note : INNER DIAMETER : 17MM	1377334, 1387624 1405523, 6G914A037XAB 6G91-4A037-XBB
	FO12079K STABILISER MOUNTING KIT	Chassis (Front / Rear) : Rear Position : Left And Right Weight : 0,320 kg / 0.705 lb Note : INNER DIAMETER : 17MM	1377334, 1387624 1405523, 6G914A037XAB 6G91-4A037-XBB
	FO12085 ENGINE MOUNTING RH	Chassis (Front / Rear) : Front Position : Right Weight : 1,720 kg / 3.792 lb	1686911, 1701509 1742411, 1753974 BV61-6F012-FB, BV61-6F012-FC CV61-6F012-GA, DV61-6F012-HA
	FO12120 RUBBER BUFFER REAR	Chassis (Front / Rear) : Rear	1788546
	FO15002 SHOCK ABSORBER DUST BELLOW REAR	Chassis (Front / Rear) : Rear	900201

KUGA III 2020 -

Image	Product Code and Description	Details	OEM
	FO11115 BUSH INNER FOR CONTROL ARM FRONT LOWER	Chassis (Front / Rear) : Front Position : İç Alt Weight : 0,285 kg / 0.628 lb	2216265*, 2216267* JX613A423CEB*, JX613A424CEB*

* Name of all vehicles, brands, models, symbols and logos, OE numbers and other third party numbers in this website and catalog are used for reference purposes only.

LTD IV 1971 - 1978

Image	Product Code and Description	Details	OEM
	FO11113 BUSH FOR CONTROL ARM FRONT UPPER	Chassis (Front / Rear) : Front Position : Upper Weight : 0.133 kg / 0.293 lb	C8AZ3068A, C8OA3068A C8OA3068B, D1SZ3068A D3AA3068A, D3AA3068AA D3AZ3068A
	FO11113K BUSH KIT FOR CONTROL ARM FRONT UPPER	Chassis (Front / Rear) : Front Position : Upper Weight : 0.266 kg / 0.586 lb	C8AZ3068A, C8OA3068A C8OA3068B, D1SZ3068A D3AA3068A, D3AA3068AA D3AZ3068A

LTD V 1979 - 1982

Image	Product Code and Description	Details	OEM
	FO11110 BUSH FOR CONTROL ARM FRONT	Chassis (Front / Rear) : Front Weight : 0,225 kg / 0.496 lb	F7AZ3078BA, F7AZ3078C
	FO11111 BUSH FOR CONTROL ARM FRONT	Chassis (Front / Rear) : Front Weight : 0,235 kg / 0.518 lb	F5AC3068BA, F6VZ3078AA
	FO11804 CONTROL ARM BUSHING	Chassis (Front / Rear) : Front Weight : 0,460 kg / 1.014 lb	F5AC3068BA, F6VZ3078AA F7AZ3078BA, F7AZ3078C

LTD CROWN VICTORIA 1983 - 1991

Image	Product Code and Description	Details	OEM
	BU12001 STABILISER MOUNTING	Chassis (Front / Rear) : Front Position : Left And Right	10088389, 22532213 22540041, 22587026 22638593
	BU12001K STABILISER MOUNTING KIT	Chassis (Front / Rear) : Front Position : Left And Right	10088389, 22532213 22540041, 22587026 22638593
	BU12002 STABILISER MOUNTING	Chassis (Front / Rear) : Front Position : Left And Right	22532209, 22540037 22566673, 22638590
	BU12002K STABILISER MOUNTING KIT	Chassis (Front / Rear) : Front Position : Left And Right	22532209, 22540037 22566673, 22638590

* Name of all vehicles, brands, models, symbols and logos, OE numbers and other third party numbers in this website and catalog are used for reference purposes only.

MAVERICK COMPACT 1970 - 1977

Image	Product Code and Description	Details	OEM
	FO11112 BUSH FOR CONTROL ARM FRONT LOWER	Chassis (Front / Rear) : Front Position : Lower Weight : 0,285 kg / 0.628 lb	D5DZ3069A, D7DZ3069B

MAVERICK II 2001 - 2007

Image	Product Code and Description	Details	OEM
	FO12084 ENGINE MOUNTING RH	Chassis (Front / Rear) : Front Position : Right	4095789, 4181094 4347762, 4487412 4568465, 4607829 4613134, 5221299 5L8Z-6068-AA, 5L8Z-6068-AB

MONDEO I 1993 - 1996

Image	Product Code and Description	Details	OEM
	FO12077 STABILISER MOUNTING	Chassis (Front / Rear) : Front Weight : 0,025 kg / 0.055 lb Note : INNER DIAMETER : 18MM	6701499, 7060390 7144202, 93BB4A037AC
	FO12077K STABILISER MOUNTING KIT	Chassis (Front / Rear) : Front Position : Left And Right Weight : 0,050 kg / 0.110 lb Note : INNER DIAMETER : 18MM	6701499, 7060390 7144202, 93BB4A037AC
	FO12103 RUBBER BUFFER FRONT	Chassis (Front / Rear) : Front	6708739
	FO12116 RUBBER BUFFER REAR	Chassis (Front / Rear) : Rear	1106853, 6817759 93BB-5K570-AC

MONDEO II 1996 - 2000

Image	Product Code and Description	Details	OEM
	FO12077 STABILISER MOUNTING	Chassis (Front / Rear) : Front Weight : 0,025 kg / 0.055 lb Note : INNER DIAMETER : 18MM	6701499, 7060390 7144202, 93BB4A037AC
	FO12077K STABILISER MOUNTING KIT	Chassis (Front / Rear) : Front Position : Left And Right Weight : 0,050 kg / 0.110 lb Note : INNER DIAMETER : 18MM	6701499, 7060390 7144202, 93BB4A037AC

* Name of all vehicles, brands, models, symbols and logos, OE numbers and other third party numbers in this website and catalog are used for reference purposes only.

MONDEO II 1996 - 2000

Image	Product Code and Description	Details	OEM
	FO12103 RUBBER BUFFER FRONT	Chassis (Front / Rear) : Front	6708739
	FO12116 RUBBER BUFFER REAR	Chassis (Front / Rear) : Rear	1106853, 6817759 93BB-5K570-AC

MONDEO III B5Y 2000 - 2007

Image	Product Code and Description	Details	OEM
	FO12072 MOUNTING, AXLE BEAM	Chassis (Front / Rear) : Rear Position : Left And Right Weight : 0,440 kg / 0.970 lb	1404976, 1S715K817AC
	FO12073 MOUNTING, AXLE BEAM	Chassis (Front / Rear) : Rear Position : Left And Right Weight : 0,440 kg / 0.970 lb	1404977, 1S715K818AC
	FO12089 TRANSMISSION MOUNTING UPPER LH	Chassis (Front / Rear) : Front Position : Upper Left Weight : 1,425 kg / 3.142 lb	1117713, 1152896 1S717M122CB, 1S717M122CC
	FO12102 RUBBER BUFFER REAR	Chassis (Front / Rear) : Rear	1105883, 1151390
	FO15004 SHOCK ABSORBER DUST BELLOW		900090

MONDEO III SALOON B4Y 2000 - 2007

Image	Product Code and Description	Details	OEM
	FO12072 MOUNTING, AXLE BEAM	Chassis (Front / Rear) : Rear Position : Left And Right Weight : 0,440 kg / 0.970 lb	1404976, 1S715K817AC
	FO12073 MOUNTING, AXLE BEAM	Chassis (Front / Rear) : Rear Position : Left And Right Weight : 0,440 kg / 0.970 lb	1404977, 1S715K818AC

* Name of all vehicles, brands, models, symbols and logos, OE numbers and other third party numbers in this website and catalog are used for reference purposes only.

MONDEO III SALOON B4Y 2000 - 2007

Image	Product Code and Description	Details	OEM
	FO12089 TRANSMISSION MOUNTING UPPER LH	Chassis (Front / Rear) : Front Position : Upper Left Weight : 1,425 kg / 3.142 lb	1117713, 1152896 1S717M122CB, 1S717M122CC
	FO12102 RUBBER BUFFER REAR	Chassis (Front / Rear) : Rear	1105883, 1151390
	FO15004 SHOCK ABSORBER DUST BELLOW		900090

MONDEO III TURNIER BWY 2000 - 2007

Image	Product Code and Description	Details	OEM
	FO11150 BUSH SMALL FOR CONTROL ARM REAR	Chassis (Front / Rear) : Rear Position : Small Weight : 0,220 kg / 0.485 lb	1214290*, 1S715K652CA*
	FO12072 MOUNTING, AXLE BEAM	Chassis (Front / Rear) : Rear Position : Left And Right Weight : 0,440 kg / 0.970 lb	1404976, 1S715K817AC
	FO12073 MOUNTING, AXLE BEAM	Chassis (Front / Rear) : Rear Position : Left And Right Weight : 0,440 kg / 0.970 lb	1404977, 1S715K818AC
	FO12089 TRANSMISSION MOUNTING UPPER LH	Chassis (Front / Rear) : Front Position : Upper Left Weight : 1,425 kg / 3.142 lb	1117713, 1152896 1S717M122CB, 1S717M122CC
	FO12102 RUBBER BUFFER REAR	Chassis (Front / Rear) : Rear	1105883, 1151390
	FO15004 SHOCK ABSORBER DUST BELLOW		900090

* Name of all vehicles, brands, models, symbols and logos, OE numbers and other third party numbers in this website and catalog are used for reference purposes only.

MONDEO IV 2007 - 2014

Image	Product Code and Description	Details	OEM
	VO12016 MOUNTING, AXLE BEAM REAR RH	Chassis (Front / Rear) : Rear Position : Right Other Side : VO12017 Weight : 0,830 kg / 1.830 lb	1377406, 1381436 1425848, 1428815 1462030, 1466171 1477806, 1493624 1510964, 1566829
	VO12017 MOUNTING, AXLE BEAM REAR LH	Chassis (Front / Rear) : Rear Position : Left Other Side : VO12016 Weight : 0,830 kg / 1.830 lb	1377409, 1381438 1425851, 1428820 1462032, 1466174 1477809, 1493626 1510965, 1566838
	FO12078 STABILISER MOUNTING	Chassis (Front / Rear) : Front Weight : 0,135 kg / 0.298 lb Note : INNER DIAMETER : 22MM	1469020, 1478582 1590989, 30683839 30748427, 31200326 31277575, 31329795 31340511, 31340512
	FO12078K STABILISER MOUNTING KIT	Chassis (Front / Rear) : Front Position : Left And Right Weight : 0,270 kg / 0.595 lb Note : INNER DIAMETER : 22MM	1469020, 1478582 1590989, 30683839 30748427, 31200326 31277575, 31329795 31340511, 31340512
	FO12079 STABILISER MOUNTING	Chassis (Front / Rear) : Rear Weight : 0,160 kg / 0.353 lb Note : INNER DIAMETER : 17MM	1377334, 1387624 1405523, 6G914A037XAB 6G91-4A037-XBB
	FO12079K STABILISER MOUNTING KIT	Chassis (Front / Rear) : Rear Position : Left And Right Weight : 0,320 kg / 0.705 lb Note : INNER DIAMETER : 17MM	1377334, 1387624 1405523, 6G914A037XAB 6G91-4A037-XBB
	VO12027 ENGINE MOUNTING UPPER	Chassis (Front / Rear) : Front Position : Upper Weight : 0,765 kg / 1.687 lb	1376883, 1405123 1435996, 30680474 31430441, 6G926P082GA 6G926P082GB
	FO12082 TRANSMISSION MOUNTING REAR LOWER	Chassis (Front / Rear) : Rear Position : Lower Weight : 0,545 kg / 1.202 lb	1376874, 1387562 1434853, 30680705 6G916P082AB, 6G916P082AC 6G916P082AD
	FO12105 RUBBER BUFFER FRONT	Chassis (Front / Rear) : Front Weight : 0,055 kg / 0.121 lb	1474352, 7G91-3K100-DAA
	FO12106 RUBBER BUFFER REAR	Chassis (Front / Rear) : Rear Weight : 0,125 kg / 0.276 lb	1441213, 1545069
	FO12107 RUBBER BUFFER FRONT	Chassis (Front / Rear) : Front Weight : 0,055 kg / 0.121 lb	1377255, 1406413 6G91-3K100-AAA, 6G91-3K100-AAB

* Name of all vehicles, brands, models, symbols and logos, OE numbers and other third party numbers in this website and catalog are used for reference purposes only.

MONDEO IV 2007 - 2014

Image	Product Code and Description	Details	OEM
	FO15007 SHOCK ABSORBER DUST BELLOW		900208

MUSTANG II 1974 - 1978

Image	Product Code and Description	Details	OEM
	FO11102 BUSHIG FOR CONTROL ARM FRONT UPPER	Chassis (Front / Rear) : Front Position : Upper Weight : 0,135 kg / 0.298 lb	D4FZ3068A, D4ZZ3068A D5ZZ3068A, E99Z3068A
	FO11102K BUSHIG KIT FOR CONTROL ARM FRONT UPPER	Chassis (Front / Rear) : Front Position : Upper Weight : 0,270 kg / 0.595 lb	D4FZ3068A, D4ZZ3068A D5ZZ3068A, E99Z3068A

MUSTANG IV 1994 - 1998

Image	Product Code and Description	Details	OEM
	FO12087 ENGINE MOUNTING LH	Chassis (Front / Rear) : Front Position : Left	2R3Z6038AA, F8ZZ6038DA

MUSTANG IV FACELIFT 1999 - 2004

Image	Product Code and Description	Details	OEM
	FO12087 ENGINE MOUNTING LH	Chassis (Front / Rear) : Front Position : Left	2R3Z6038AA, F8ZZ6038DA

ORION I-II AFD, AFF 1983 - 1990

Image	Product Code and Description	Details	OEM
	FO12099 EXHAUST MOUNTING	Weight : 0,145 kg / 0.320 lb	6111691, 6120254 6136012, 6162002 6679949, 6866418 81AB5A262AC, 83AB5A262AC 93BB5A262HA

* Name of all vehicles, brands, models, symbols and logos, OE numbers and other third party numbers in this website and catalog are used for reference purposes only.

ORION III GAL 1990 - 1993

Image	Product Code and Description	Details	OEM
	FO12099 EXHAUST MOUNTING	Weight : 0,145 kg / 0.320 lb	6111691, 6120254 6136012, 6162002 6679949, 6866418 81AB5A262AC, 83AB5A262AC 93BB5A262HA

PINTO I 1ST FACELIFT 1974 - 1975

Image	Product Code and Description	Details	OEM
	FO11102 BUSHIG FOR CONTROL ARM FRONT UPPER	Chassis (Front / Rear) : Front Position : Upper Weight : 0,135 kg / 0.298 lb	D4FZ3068A, D4ZZ3068A D5ZZ3068A, E99Z3068A
	FO11102K BUSHIG KIT FOR CONTROL ARM FRONT UPPER	Chassis (Front / Rear) : Front Position : Upper Weight : 0,270 kg / 0.595 lb	D4FZ3068A, D4ZZ3068A D5ZZ3068A, E99Z3068A

PINTO I 2ND FACELIFT 1976 - 1976

Image	Product Code and Description	Details	OEM
	FO11102 BUSHIG FOR CONTROL ARM FRONT UPPER	Chassis (Front / Rear) : Front Position : Upper Weight : 0,135 kg / 0.298 lb	D4FZ3068A, D4ZZ3068A D5ZZ3068A, E99Z3068A
	FO11102K BUSHIG KIT FOR CONTROL ARM FRONT UPPER	Chassis (Front / Rear) : Front Position : Upper Weight : 0,270 kg / 0.595 lb	D4FZ3068A, D4ZZ3068A D5ZZ3068A, E99Z3068A

PINTO I 3RD FACELIFT 1977 - 1978

Image	Product Code and Description	Details	OEM
	FO11102 BUSHIG FOR CONTROL ARM FRONT UPPER	Chassis (Front / Rear) : Front Position : Upper Weight : 0,135 kg / 0.298 lb	D4FZ3068A, D4ZZ3068A D5ZZ3068A, E99Z3068A
	FO11102K BUSHIG KIT FOR CONTROL ARM FRONT UPPER	Chassis (Front / Rear) : Front Position : Upper Weight : 0,270 kg / 0.595 lb	D4FZ3068A, D4ZZ3068A D5ZZ3068A, E99Z3068A

* Name of all vehicles, brands, models, symbols and logos, OE numbers and other third party numbers in this website and catalog are used for reference purposes only.

PINTO I 4TH FACELIFT 1979 - 1980

Image	Product Code and Description	Details	OEM
	FO11102 BUSHIG FOR CONTROL ARM FRONT UPPER	Chassis (Front / Rear) : Front Position : Upper Weight : 0,135 kg / 0.298 lb	D4FZ3068A, D4ZZ3068A D5ZZ3068A, E99Z3068A
	FO11102K BUSHIG KIT FOR CONTROL ARM FRONT UPPER	Chassis (Front / Rear) : Front Position : Upper Weight : 0,270 kg / 0.595 lb	D4FZ3068A, D4ZZ3068A D5ZZ3068A, E99Z3068A

PROBE I 1989 - 1992

Image	Product Code and Description	Details	OEM
	FO4112 LINK STABILIZER REAR	Weight : 0.21 kg / 0.463 lb Material Type : Bolt Type Length : 146 mm / 5.75 inch	5151803AA, E92Z5A486 F1CZ5Z486A, MB001626 MB109584
	MZ15002K SHOCK ABSORBER DUST BELLOW SET	Weight : 0,225 kg / 0.496 lb	GJ2134111*

PUMA 1997 - 2002

Image	Product Code and Description	Details	OEM
	FO12090 ENGINE MOUNTING RH	Chassis (Front / Rear) : Front Position : Right Weight : 1,455 kg / 3.208 lb	1014243, 1018278 1018279, 1021267 1024123, 1060401 1099547, 1E03-39-060E 96FB6038AK, 96FB6038AL
	FO12095 TRANSMISSION MOUNTING RH	Chassis (Front / Rear) : Front Position : Right Weight : 0,985 kg / 2.172 lb	1010530, 1014899 1086887, 1096420 96FB7M121AJ, 96FB7M121FH

RANCHERO VII 1972 - 1976

Image	Product Code and Description	Details	OEM
	FO11113 BUSH FOR CONTROL ARM FRONT UPPER	Chassis (Front / Rear) : Front Position : Upper Weight : 0.133 kg / 0.293 lb	C8AZ3068A, C8OA3068A C8OA3068B, D1SZ3068A D3AA3068A, D3AA3068AA D3AZ3068A
	FO11113K BUSH KIT FOR CONTROL ARM FRONT UPPER	Chassis (Front / Rear) : Front Position : Upper Weight : 0.266 kg / 0.586 lb	C8AZ3068A, C8OA3068A C8OA3068B, D1SZ3068A D3AA3068A, D3AA3068AA D3AZ3068A

* Name of all vehicles, brands, models, symbols and logos, OE numbers and other third party numbers in this website and catalog are used for reference purposes only.

RANCHERO VIII 1977 - 1979

Image	Product Code and Description	Details	OEM
	FO11113 BUSH FOR CONTROL ARM FRONT UPPER	Chassis (Front / Rear) : Front Position : Upper Weight : 0.133 kg / 0.293 lb	C8AZ3068A, C8OA3068A C8OA3068B, D1SZ3068A D3AA3068A, D3AA3068AA D3AZ3068A
	FO11113K BUSH KIT FOR CONTROL ARM FRONT UPPER	Chassis (Front / Rear) : Front Position : Upper Weight : 0.266 kg / 0.586 lb	C8AZ3068A, C8OA3068A C8OA3068B, D1SZ3068A D3AA3068A, D3AA3068AA D3AZ3068A

RANGER 1983 - 1992

Image	Product Code and Description	Details	OEM
	FO12094 ENGINE MOUNTING FRONT	Chassis (Front / Rear) : Front	E5TZ6038V, E9TZ6038A F47Z-6038-A

RANGER 1993 - 1997

Image	Product Code and Description	Details	OEM
	FO12094 ENGINE MOUNTING FRONT	Chassis (Front / Rear) : Front	E5TZ6038V, E9TZ6038A F47Z-6038-A

SCORPIO I GAE, GGE 1985 - 1994

Image	Product Code and Description	Details	OEM
	FO12075 MOUNTING, AXLE BEAM	Chassis (Front / Rear) : Rear Position : Left And Right Weight : 0,485 kg / 1.069 lb	6094239, 6120493 6122229, 6141919 83BB5K817BA
	FO12097 JOINT, PROPSHAFT	Weight : 0,865 kg / 1.907 lb	1515117, 1638947 6518778, 83GB-4684-BA 88GG-4684-BA
	FO12099 EXHAUST MOUNTING	Weight : 0,145 kg / 0.320 lb	6111691, 6120254 6136012, 6162002 6679949, 6866418 81AB5A262AC, 83AB5A262AC 93BB5A262HA

* Name of all vehicles, brands, models, symbols and logos, OE numbers and other third party numbers in this website and catalog are used for reference purposes only.

SCORPIO II GFR, GGR 1995 - 1998

Image	Product Code and Description	Details	OEM
	FO12075 MOUNTING, AXLE BEAM	Chassis (Front / Rear) : Rear Position : Left And Right Weight : 0,485 kg / 1.069 lb	6094239, 6120493 6122229, 6141919 83BB5K817BA

SIERRA 1982 - 1993

Image	Product Code and Description	Details	OEM
	FO12075 MOUNTING, AXLE BEAM	Chassis (Front / Rear) : Rear Position : Left And Right Weight : 0,485 kg / 1.069 lb	6094239, 6120493 6122229, 6141919 83BB5K817BA
	FO12097 JOINT, PROPSHAFT	Weight : 0,865 kg / 1.907 lb	1515117, 1638947 6518778, 83GB-4684-BA 88GG-4684-BA
	FO12119 RUBBER BUFFER FRONT	Chassis (Front / Rear) : Front	1627580, 54050-2F005 54050-50J15, 6532212
	FO12099 EXHAUST MOUNTING	Weight : 0,145 kg / 0.320 lb	6111691, 6120254 6136012, 6162002 6679949, 6866418 81AB5A262AC, 83AB5A262AC 93BB5A262HA

SIERRA 4WD 1982 - 1993

Image	Product Code and Description	Details	OEM
	FO12075 MOUNTING, AXLE BEAM	Chassis (Front / Rear) : Rear Position : Left And Right Weight : 0,485 kg / 1.069 lb	6094239, 6120493 6122229, 6141919 83BB5K817BA
	FO12097 JOINT, PROPSHAFT	Weight : 0,865 kg / 1.907 lb	1515117, 1638947 6518778, 83GB-4684-BA 88GG-4684-BA
	FO12099 EXHAUST MOUNTING	Weight : 0,145 kg / 0.320 lb	6111691, 6120254 6136012, 6162002 6679949, 6866418 81AB5A262AC, 83AB5A262AC 93BB5A262HA

* Name of all vehicles, brands, models, symbols and logos, OE numbers and other third party numbers in this website and catalog are used for reference purposes only.

S-MAX WA6 2006 - 2015

Image	Product Code and Description	Details	OEM
	VO12016 MOUNTING, AXLE BEAM REAR RH	Chassis (Front / Rear) : Rear Position : Right Other Side : VO12017 Weight : 0,830 kg / 1.830 lb	1377406, 1381436 1425848, 1428815 1462030, 1466171 1477806, 1493624 1510964, 1566829
	VO12017 MOUNTING, AXLE BEAM REAR LH	Chassis (Front / Rear) : Rear Position : Left Other Side : VO12016 Weight : 0,830 kg / 1.830 lb	1377409, 1381438 1425851, 1428820 1462032, 1466174 1477809, 1493626 1510965, 1566838
	FO12078 STABILISER MOUNTING	Chassis (Front / Rear) : Front Weight : 0,135 kg / 0.298 lb Note : INNER DIAMETER : 22MM	1469020, 1478582 1590989, 30683839 30748427, 31200326 31277575, 31329795 31340511, 31340512
	FO12078K STABILISER MOUNTING KIT	Chassis (Front / Rear) : Front Position : Left And Right Weight : 0,270 kg / 0.595 lb Note : INNER DIAMETER : 22MM	1469020, 1478582 1590989, 30683839 30748427, 31200326 31277575, 31329795 31340511, 31340512
	FO12079 STABILISER MOUNTING	Chassis (Front / Rear) : Rear Weight : 0,160 kg / 0.353 lb Note : INNER DIAMETER : 17MM	1377334, 1387624 1405523, 6G914A037XAB 6G91-4A037-XBB
	FO12079K STABILISER MOUNTING KIT	Chassis (Front / Rear) : Rear Position : Left And Right Weight : 0,320 kg / 0.705 lb Note : INNER DIAMETER : 17MM	1377334, 1387624 1405523, 6G914A037XAB 6G91-4A037-XBB
	VO12027 ENGINE MOUNTING UPPER	Chassis (Front / Rear) : Front Position : Upper Weight : 0,765 kg / 1.687 lb	1376883, 1405123 1435996, 30680474 31430441, 6G926P082GA 6G926P082GB
	FO12082 TRANSMISSION MOUNTING REAR LOWER	Chassis (Front / Rear) : Rear Position : Lower Weight : 0,545 kg / 1.202 lb	1376874, 1387562 1434853, 30680705 6G916P082AB, 6G916P082AC 6G916P082AD
	FO12106 RUBBER BUFFER REAR	Chassis (Front / Rear) : Rear Weight : 0,125 kg / 0.276 lb	1441213, 1545069
	FO12107 RUBBER BUFFER FRONT	Chassis (Front / Rear) : Front Weight : 0,055 kg / 0.121 lb	1377255, 1406413 6G91-3K100-AAA, 6G91-3K100-AAB

* Name of all vehicles, brands, models, symbols and logos, OE numbers and other third party numbers in this website and catalog are used for reference purposes only.

SPECIAL SERVICE POLICE SED 2014 - 2017

Image	Product Code and Description	Details	OEM
	FO6177K CONTROL ARM (WITH BALL JOINT AND BIG BUSH) FRONT LOWER RH	Weight : 7,805 kg / 17.207 lb Material Type : Döküm Çelik	DA5Z3078A, DA5Z3078D FA5Z3078A
	FO6178K CONTROL ARM (WITH BALL JOINT AND BIG BUSH) FRONT LOWER LH	Weight : 7,805 kg / 17.207 lb Material Type : Döküm Çelik	DA5Z3079A, DA5Z3079B FA5Z3079A
	FO11099 BUSH INNER FOR CONTROL ARM FRONT LOWER	Chassis (Front / Rear) : Front Position : Lower Inner Weight : 0,335 kg / 0.739 lb	FA5Z3078A*, FA5Z3079A*
	FO11100 BUSH OUTER FOR CONTROL ARM FRONT LOWER RH	Chassis (Front / Rear) : Front Position : Diş Alt Sağ Other Side : FO11101 Weight : 1,310 kg / 2.888 lb	FA5Z3078A*
	FO11101 BUSH OUTER FOR CONTROL ARM FRONT LOWER LH	Chassis (Front / Rear) : Front Position : Diş Alt Sol Other Side : FO11100 Weight : 1,310 kg / 2.888 lb	FA5Z3079A*

TAURUS 1992 - 1995

Image	Product Code and Description	Details	OEM
	FO12088 ENGINE MOUNTING REAR	Chassis (Front / Rear) : Rear	F1DZ6068A, F1DZ6068B F4DZ6068C

TAURUS 1996 - 1999

Image	Product Code and Description	Details	OEM
	FO11107 BUSH FOR CONTROL ARM REAR	Chassis (Front / Rear) : Rear Weight : 0,205 kg / 0.452 lb	F31Z3078AA, F31Z3079AA

TAURUS 2000 - 2007

Image	Product Code and Description	Details	OEM
	FO11107 BUSH FOR CONTROL ARM REAR	Chassis (Front / Rear) : Rear Weight : 0,205 kg / 0.452 lb	F31Z3078AA, F31Z3079AA

* Name of all vehicles, brands, models, symbols and logos, OE numbers and other third party numbers in this website and catalog are used for reference purposes only.

TAURUS 2008 - 2009

Image	Product Code and Description	Details	OEM
	FO3063 AXIAL JOINT	Weight : 0,603 kg / 1.329 lb	8G1Z3280B
	FO6179K CONTROL ARM (WITH BALL JOINT AND BIG BUSH) FRONT LOWER RH	Weight : 6,192 kg / 13.651 lb Material Type : Sheet Metal	8G1Z3078A, 8G1Z3078S
	FO6180K CONTROL ARM (WITH BALL JOINT AND BIG BUSH) FRONT LOWER LH	Weight : 6,192 kg / 13.651 lb Material Type : Sheet Metal	8G1Z3079A, 8G1Z3079M
	FO6181K CONTROL ARM (WITH BALL JOINT AND BIG BUSH) FRONT LOWER RH	Weight : 6,192 kg / 13.651 lb Material Type : Sheet Metal	8G1Z3078A, 8G1Z3078S
	FO6182K CONTROL ARM (WITH BALL JOINT AND BIG BUSH) FRONT LOWER LH	Weight : 6,192 kg / 13.651 lb Material Type : Sheet Metal	8G1Z3079A, 8G1Z3079M
	FO11120 BUSH FOR CONTROL ARM FRONT LOWER	Chassis (Front / Rear) : Front Position : Lower Weight : 1,158 kg / 2.553 lb	9G1Z3C339B, 9G1Z3C403B

TAURUS 2010 - 2017

Image	Product Code and Description	Details	OEM
	FO3062 AXIAL JOINT	Weight : 0,753 kg / 1.660 lb Length : 318 mm / 12.52 inch	AA8Z3280B
	FO6175 CONTROL ARM (WITH BALL JOINT) FRONT LOWER RH	Weight : 7,030 kg / 15.498 lb Material Type : Döküm Çelik	9A5Z3078A, BA5Z3078A
	FO6175K CONTROL ARM (WITH BALL JOINT AND BIG BUSH) FRONT LOWER RH	Weight : 8,130 kg / 17.924 lb Material Type : Döküm Çelik	9A5Z3078A, BA5Z3078A
	FO6176 CONTROL ARM (WITH BALL JOINT) FRONT LOWER LH	Weight : 7,030 kg / 15.498 lb Material Type : Döküm Çelik	9A5Z3079A, BA5Z3079A

* Name of all vehicles, brands, models, symbols and logos, OE numbers and other third party numbers in this website and catalog are used for reference purposes only.

TAURUS 2010 - 2017

Image	Product Code and Description	Details	OEM
	FO6176K CONTROL ARM (WITH BALL JOINT AND BIG BUSH) FRONT LOWER LH	Weight : 8,130 kg / 17.924 lb Material Type : Döküm Çelik	9A5Z3079A, BA5Z3079A
	FO6177K CONTROL ARM (WITH BALL JOINT AND BIG BUSH) FRONT LOWER RH	Weight : 7,805 kg / 17.207 lb Material Type : Döküm Çelik	DA5Z3078A, DA5Z3078D FA5Z3078A
	FO6178K CONTROL ARM (WITH BALL JOINT AND BIG BUSH) FRONT LOWER LH	Weight : 7,805 kg / 17.207 lb Material Type : Döküm Çelik	DA5Z3079A, DA5Z3079B FA5Z3079A
	FO11099 BUSH INNER FOR CONTROL ARM FRONT LOWER	Chassis (Front / Rear) : Front Position : Lower Inner Weight : 0,335 kg / 0.739 lb	FA5Z3078A*, FA5Z3079A*
	FO11100 BUSH OUTER FOR CONTROL ARM FRONT LOWER RH	Chassis (Front / Rear) : Front Position : Diş Alt Sağ Other Side : FO11101 Weight : 1,310 kg / 2.888 lb	FA5Z3078A*
	FO11101 BUSH OUTER FOR CONTROL ARM FRONT LOWER LH	Chassis (Front / Rear) : Front Position : Diş Alt Sol Other Side : FO11100 Weight : 1,310 kg / 2.888 lb	FA5Z3079A*
	FO11120 BUSH FOR CONTROL ARM FRONT LOWER	Chassis (Front / Rear) : Front Position : Lower Weight : 1,158 kg / 2.553 lb	9G1Z3C339B, 9G1Z3C403B

THUNDERBIRD VI 1972 - 1976

Image	Product Code and Description	Details	OEM
	FO11113 BUSH FOR CONTROL ARM FRONT UPPER	Chassis (Front / Rear) : Front Position : Upper Weight : 0.133 kg / 0.293 lb	C8AZ3068A, C8OA3068A C8OA3068B, D1SZ3068A D3AA3068A, D3AA3068AA D3AZ3068A
	FO11113K BUSH KIT FOR CONTROL ARM FRONT UPPER	Chassis (Front / Rear) : Front Position : Upper Weight : 0.266 kg / 0.586 lb	C8AZ3068A, C8OA3068A C8OA3068B, D1SZ3068A D3AA3068A, D3AA3068AA D3AZ3068A

* Name of all vehicles, brands, models, symbols and logos, OE numbers and other third party numbers in this website and catalog are used for reference purposes only.

THUNDERBIRD VII 1977 - 1979

Image	Product Code and Description	Details	OEM
	FO11113 BUSH FOR CONTROL ARM FRONT UPPER	Chassis (Front / Rear) : Front Position : Upper Weight : 0.133 kg / 0.293 lb	C8AZ3068A, C8OA3068A C8OA3068B, D1SZ3068A D3AA3068A, D3AA3068AA D3AZ3068A
	FO11113K BUSH KIT FOR CONTROL ARM FRONT UPPER	Chassis (Front / Rear) : Front Position : Upper Weight : 0.266 kg / 0.586 lb	C8AZ3068A, C8OA3068A C8OA3068B, D1SZ3068A D3AA3068A, D3AA3068AA D3AZ3068A

TORINO 1972 - 1976

Image	Product Code and Description	Details	OEM
	FO11113 BUSH FOR CONTROL ARM FRONT UPPER	Chassis (Front / Rear) : Front Position : Upper Weight : 0.133 kg / 0.293 lb	C8AZ3068A, C8OA3068A C8OA3068B, D1SZ3068A D3AA3068A, D3AA3068AA D3AZ3068A
	FO11113K BUSH KIT FOR CONTROL ARM FRONT UPPER	Chassis (Front / Rear) : Front Position : Upper Weight : 0.266 kg / 0.586 lb	C8AZ3068A, C8OA3068A C8OA3068B, D1SZ3068A D3AA3068A, D3AA3068AA D3AZ3068A

TOURNEO CUSTOM BUS 2012 -

Image	Product Code and Description	Details	OEM
	FO12081 ENGINE MOUNTING	Chassis (Front / Rear) : Front Weight : 1,505 kg / 3.318 lb	1771506, 1786184 2015369, BK21-6P082-AC BK21-6P082-AD, BK21-6P082-AE

TRANSIT 1985 - 1987

Image	Product Code and Description	Details	OEM
	FO12097 JOINT, PROPSHAFT	Weight : 0,865 kg / 1.907 lb	1515117, 1638947 6518778, 83GB-4684-BA 88GG-4684-BA
	FO12099 EXHAUST MOUNTING	Weight : 0,145 kg / 0.320 lb	6111691, 6120254 6136012, 6162002 6679949, 6866418 81AB5A262AC, 83AB5A262AC 93BB5A262HA

* Name of all vehicles, brands, models, symbols and logos, OE numbers and other third party numbers in this website and catalog are used for reference purposes only.

TRANSIT 1987 - 1992

Image	Product Code and Description	Details	OEM
	FO12097 JOINT, PROPSHAFT	Weight : 0,865 kg / 1.907 lb	1515117, 1638947 6518778, 83GB-4684-BA 88GG-4684-BA
	FO12099 EXHAUST MOUNTING	Weight : 0,145 kg / 0.320 lb	6111691, 6120254 6136012, 6162002 6679949, 6866418 81AB5A262AC, 83AB5A262AC 93BB5A262HA

TRANSIT T12, T15 1992 - 2000

Image	Product Code and Description	Details	OEM
	FO12099 EXHAUST MOUNTING	Weight : 0,145 kg / 0.320 lb	6111691, 6120254 6136012, 6162002 6679949, 6866418 81AB5A262AC, 83AB5A262AC 93BB5A262HA

TRANSIT V184 2000 - 2006

Image	Product Code and Description	Details	OEM
	FO12074 LEAF SPRING BUSH	Chassis (Front / Rear) : Rear Position : Left And Right Weight : 0,275 kg / 0.606 lb	1743102, 4041521 YC155719AA, YC1J5719AA
	FO12086 ENGINE MOUNTING REAR	Chassis (Front / Rear) : Rear Weight : 1,985 kg / 4.376 lb	3C116P082AC, 4519492
	FO12126 RUBBER BUFFER FRONT	Chassis (Front / Rear) : Front Weight : 0,445 kg / 0.981 lb	1C154002BA, 4346508
	FO12127 RUBBER BUFFER FRONT	Chassis (Front / Rear) : Front Weight : 0,085 kg / 0.187 lb	4041449, YC15-3025-AC
	FO12131 RUBBER BUFFER REAR	Chassis (Front / Rear) : Rear Weight : 0,195 kg / 0.430 lb	1C154002AD, 4041466 4101846, 4409292

* Name of all vehicles, brands, models, symbols and logos, OE numbers and other third party numbers in this website and catalog are used for reference purposes only.

TRANSIT V347, V348 2006 - 2014

Image	Product Code and Description	Details	OEM
	FO12086 ENGINE MOUNTING REAR	Chassis (Front / Rear) : Rear Weight : 1,985 kg / 4.376 lb	3C116P082AC, 4519492
	FO12098 JOINT, PROPSHAFT	Weight : 0,695 kg / 1.532 lb	1510905, 1824066 8C114826AA, 8C114826AB
	FO12108 RUBBER BUFFER FRONT	Chassis (Front / Rear) : Front	1371343, 1383524 1388271, 6C113025BA 6C113025BB, 6C113025BC
	FO12128 RUBBER BUFFER FRONT	Chassis (Front / Rear) : Front Weight : 0,135 kg / 0.298 lb	1371343, 1383524 1388271, 6C113025BC

TRANSIT V363 2014 -

Image	Product Code and Description	Details	OEM
	FO12081 ENGINE MOUNTING	Chassis (Front / Rear) : Front Weight : 1,505 kg / 3.318 lb	1771506, 1786184 2015369, BK21-6P082-AC BK21-6P082-AD, BK21-6P082-AE
	FO12109 RUBBER BUFFER	Weight : 0,425 kg / 0.937 lb	1818479, BK31-4002-AC
	FO12110 RUBBER BUFFER	Weight : 0,395 kg / 0.871 lb	1866886, BK31-4002-BC
	FO12111 RUBBER BUFFER	Weight : 0,065 kg / 0.143 lb	1804552, BK21-3025-BB
	FO12112 RUBBER BUFFER	Weight : 0,425 kg / 0.937 lb	1817422, 2038129 2038874, BK31-4002-CB BK31-4002-DC, BK31-4002-EB
	VW15002 SHOCK ABSORBER DUST BELLOW REAR	Chassis (Front / Rear) : Rear	900064

* Name of all vehicles, brands, models, symbols and logos, OE numbers and other third party numbers in this website and catalog are used for reference purposes only.

TRANSIT CONNECT 2002 - 2013

Image	Product Code and Description	Details	OEM
	FO12013 SHOCK ABSORBER MOUNTING FRONT	Chassis (Front / Rear) : Front Position : Left And Right Weight : 0.61 kg / 1.345 lb	1087177, 98AG3K155AF
	FO12093 ENGINE MOUNTING FRONT	Chassis (Front / Rear) : Front	3S4Z6038BA, 5S4Z6038AA 5S4Z6038BA, 5S4Z6038BB
	FO12124 RUBBER BUFFER REAR	Chassis (Front / Rear) : Rear Weight : 0,135 kg / 0.298 lb	1344760, 1438211 4T16-5K570-AA, 7T16-5K570-AA

TRANSIT COURIER 2014 -

Image	Product Code and Description	Details	OEM
	FO12132 RUBBER BUFFER FRONT	Chassis (Front / Rear) : Front Weight : 0,055 kg / 0.121 lb	1751936, 1775521 2016623, AY113K100AB

TRANSIT CUSTOM I 2012 - 2018

Image	Product Code and Description	Details	OEM
	FO12110 RUBBER BUFFER	Weight : 0,395 kg / 0.871 lb	1866886, BK31-4002-BC
	FO12112 RUBBER BUFFER	Weight : 0,425 kg / 0.937 lb	1817422, 2038129 2038874, BK31-4002-CB BK31-4002-DC, BK31-4002-EB
	FO12113 RUBBER BUFFER		1809791, BK21-4002-BC

* Name of all vehicles, brands, models, symbols and logos, OE numbers and other third party numbers in this website and catalog are used for reference purposes only.

GEO

* Name of all vehicles, brands, models, symbols and logos, OE numbers and other third party numbers in this website and catalog are used for reference purposes only.

info@riw.com.tr

METRO 1989 - 1994

Image	Product Code and Description	Details	OEM
	SZ12012 STRUT MOUNTING FRONT	Chassis (Front / Rear) : Front Weight : 0,465 kg / 1.025 lb	41710-50G00, 41710-60B00 41710-60B00-000, 41710-60B00-000S1 41741-60B00, 91171892 96060516
	SZ12013 STRUT MOUNTING REAR	Chassis (Front / Rear) : Rear Weight : 0.264 kg / 0.582 lb	41910-60E00

METRO 1995 - 1997

Image	Product Code and Description	Details	OEM
	CV12032 STABILISER MOUNTING	Chassis (Front / Rear) : Front	4553050G10, 91173155 91173755
	CV12032K STABILISER MOUNTING KIT	Chassis (Front / Rear) : Front	4553050G10, 91173155 91173755
	SZ12012 STRUT MOUNTING FRONT	Chassis (Front / Rear) : Front Weight : 0,465 kg / 1.025 lb	41710-50G00, 41710-60B00 41710-60B00-000, 41710-60B00-000S1 41741-60B00, 91171892 96060516
	SZ12013 STRUT MOUNTING REAR	Chassis (Front / Rear) : Rear Weight : 0.264 kg / 0.582 lb	41910-60E00

PRIZM 1989 - 1992

Image	Product Code and Description	Details	OEM
	TO12029 ENGINE MOUNTING	Weight : 0,785 kg / 1.731 lb	12361-16090

PRIZM 1992 - 1997

Image	Product Code and Description	Details	OEM
	TO12027 ENGINE MOUNTING SUPPORT UPPER RH	Chassis (Front / Rear) : Front Position : Upper Right Weight : 1,455 kg / 3.208 lb	12305-11030, 12305-15040

* Name of all vehicles, brands, models, symbols and logos, OE numbers and other third party numbers in this website and catalog are used for reference purposes only.

PRIZM 1992 - 1997

Image	Product Code and Description	Details	OEM
	TO12028 ENGINE MOUNTING	Weight : 0,615 kg / 1.356 lb	12361-11170, 12361-11180 12361-11181, 12361-15170 12361-15180
	TO12031 ENGINE MOUNTING		12371-02060, 12371-64210 94853489

* Name of all vehicles, brands, models, symbols and logos, OE numbers and other third party numbers in this website and catalog are used for reference purposes only.

GMC

* Name of all vehicles, brands, models, symbols and logos, OE numbers and other third party numbers in this website and catalog are used for reference purposes only.

info@riw.com.tr

ACADIA 2017 -

Image	Product Code and Description	Details	OEM
	CD12006 STRUT MOUNTING REAR	Chassis (Front / Rear) : Rear Weight : 1.001 kg / 2.207 lb	22986638, 23179262 23389525, 23389526

C15 1971 - 1972

Image	Product Code and Description	Details	OEM
	CV12027 LEAF SPRING BUSH	Chassis (Front / Rear) : Rear Position : Left And Right Weight : 0,125 kg / 0.276 lb	2447253, B7C5781A

C15 1973 - 1974

Image	Product Code and Description	Details	OEM
	CV12031 LEAF SPRING BUSH	Chassis (Front / Rear) : Front Position : Left And Right Weight : 0.311 kg / 0.686 lb	332721, 350544 372721, E6536

C15 1975 - 1978

Image	Product Code and Description	Details	OEM
	CV12031 LEAF SPRING BUSH	Chassis (Front / Rear) : Front Position : Left And Right Weight : 0.311 kg / 0.686 lb	332721, 350544 372721, E6536

C15 SUBURBAN 1973 - 1974

Image	Product Code and Description	Details	OEM
	CV12031 LEAF SPRING BUSH	Chassis (Front / Rear) : Front Position : Left And Right Weight : 0.311 kg / 0.686 lb	332721, 350544 372721, E6536

C15 SUBURBAN 1975 - 1978

Image	Product Code and Description	Details	OEM
	CV12031 LEAF SPRING BUSH	Chassis (Front / Rear) : Front Position : Left And Right Weight : 0.311 kg / 0.686 lb	332721, 350544 372721, E6536

* Name of all vehicles, brands, models, symbols and logos, OE numbers and other third party numbers in this website and catalog are used for reference purposes only.

C1500 PICKUP 1971 - 1972

Image	Product Code and Description	Details	OEM
	CV12027 LEAF SPRING BUSH	Chassis (Front / Rear) : Rear Position : Left And Right Weight : 0,125 kg / 0.276 lb	2447253, B7C5781A

C1500 PICKUP 1979 - 1987

Image	Product Code and Description	Details	OEM
	CV12031 LEAF SPRING BUSH	Chassis (Front / Rear) : Front Position : Left And Right Weight : 0.311 kg / 0.686 lb	332721, 350544 372721, E6536

C1500 SUBURBAN 1979 - 1987

Image	Product Code and Description	Details	OEM
	CV12031 LEAF SPRING BUSH	Chassis (Front / Rear) : Front Position : Left And Right Weight : 0.311 kg / 0.686 lb	332721, 350544 372721, E6536

C25 1971 - 1972

Image	Product Code and Description	Details	OEM
	CV12027 LEAF SPRING BUSH	Chassis (Front / Rear) : Rear Position : Left And Right Weight : 0,125 kg / 0.276 lb	2447253, B7C5781A

C25 1973 - 1974

Image	Product Code and Description	Details	OEM
	CV12031 LEAF SPRING BUSH	Chassis (Front / Rear) : Front Position : Left And Right Weight : 0.311 kg / 0.686 lb	332721, 350544 372721, E6536

C25 1975 - 1978

Image	Product Code and Description	Details	OEM
	CV12031 LEAF SPRING BUSH	Chassis (Front / Rear) : Front Position : Left And Right Weight : 0.311 kg / 0.686 lb	332721, 350544 372721, E6536

* Name of all vehicles, brands, models, symbols and logos, OE numbers and other third party numbers in this website and catalog are used for reference purposes only.

C25 SUBURBAN 1973 - 1974

Image	Product Code and Description	Details	OEM
	CV12031 LEAF SPRING BUSH	Chassis (Front / Rear) : Front Position : Left And Right Weight : 0.311 kg / 0.686 lb	332721, 350544 372721, E6536

C25 SUBURBAN 1975 - 1978

Image	Product Code and Description	Details	OEM
	CV12031 LEAF SPRING BUSH	Chassis (Front / Rear) : Front Position : Left And Right Weight : 0.311 kg / 0.686 lb	332721, 350544 372721, E6536

C2500 PICKUP 1971 - 1972

Image	Product Code and Description	Details	OEM
	CV12027 LEAF SPRING BUSH	Chassis (Front / Rear) : Rear Position : Left And Right Weight : 0,125 kg / 0.276 lb	2447253, B7C5781A

C2500 PICKUP 1979 - 1987

Image	Product Code and Description	Details	OEM
	CV12031 LEAF SPRING BUSH	Chassis (Front / Rear) : Front Position : Left And Right Weight : 0.311 kg / 0.686 lb	332721, 350544 372721, E6536

C2500 SUBURBAN 1979 - 1987

Image	Product Code and Description	Details	OEM
	CV12031 LEAF SPRING BUSH	Chassis (Front / Rear) : Front Position : Left And Right Weight : 0.311 kg / 0.686 lb	332721, 350544 372721, E6536

C35 PICKUP 1973 - 1974

Image	Product Code and Description	Details	OEM
	CV12031 LEAF SPRING BUSH	Chassis (Front / Rear) : Front Position : Left And Right Weight : 0.311 kg / 0.686 lb	332721, 350544 372721, E6536

* Name of all vehicles, brands, models, symbols and logos, OE numbers and other third party numbers in this website and catalog are used for reference purposes only.

C35 PICKUP 1975 - 1978

Image	Product Code and Description	Details	OEM
	CV12031 LEAF SPRING BUSH	Chassis (Front / Rear) : Front Position : Left And Right Weight : 0.311 kg / 0.686 lb	332721, 350544 372721, E6536

C3500 PICKUP 1973 - 1974

Image	Product Code and Description	Details	OEM
	CV12031 LEAF SPRING BUSH	Chassis (Front / Rear) : Front Position : Left And Right Weight : 0.311 kg / 0.686 lb	332721, 350544 372721, E6536

C3500 PICKUP 1975 - 1978

Image	Product Code and Description	Details	OEM
	CV12031 LEAF SPRING BUSH	Chassis (Front / Rear) : Front Position : Left And Right Weight : 0.311 kg / 0.686 lb	332721, 350544 372721, E6536

C3500 PICKUP 1979 - 1988

Image	Product Code and Description	Details	OEM
	CV12031 LEAF SPRING BUSH	Chassis (Front / Rear) : Front Position : Left And Right Weight : 0.311 kg / 0.686 lb	332721, 350544 372721, E6536

CANYON 2004 - 2007

Image	Product Code and Description	Details	OEM
	CV1045 BALL JOINT FRONT UPPER	Weight : 0,850 kg / 1.874 lb	15104111, 15104112 89040242
	CV1045K BALL JOINT FRONT UPPER	Weight : 0,890 kg / 1.962 lb	15104111*, 15104112* 89040242*
	CV4068 LINK STABILIZER FRONT	Weight : 0,280 kg / 0.617 lb Material Type : Çelik Length : 148 mm / 5.83 inch	15196366, 8151963660

* Name of all vehicles, brands, models, symbols and logos, OE numbers and other third party numbers in this website and catalog are used for reference purposes only.

CANYON 2004 - 2007

Image	Product Code and Description	Details	OEM
	CV6078 CONTROL ARM (WITH BALL JOINT) FRONT UPPER RH	Weight : 2,995 kg / 6.603 lb Material Type : Sheet Metal	15104112
	CV6079 CONTROL ARM (WITH BALL JOINT) FRONT UPPER LH	Weight : 2,995 kg / 6.603 lb Material Type : Sheet Metal	15104111

CANYON 2007 - 2012

Image	Product Code and Description	Details	OEM
	CV1045 BALL JOINT FRONT UPPER	Weight : 0,850 kg / 1.874 lb	15104111, 15104112 89040242
	CV1045K BALL JOINT FRONT UPPER	Weight : 0,890 kg / 1.962 lb	15104111*, 15104112* 89040242*
	CV4068 LINK STABILIZER FRONT	Weight : 0,280 kg / 0.617 lb Material Type : Çelik Length : 148 mm / 5.83 inch	15196366, 8151963660
	CV6078 CONTROL ARM (WITH BALL JOINT) FRONT UPPER RH	Weight : 2,995 kg / 6.603 lb Material Type : Sheet Metal	15104112
	CV6079 CONTROL ARM (WITH BALL JOINT) FRONT UPPER LH	Weight : 2,995 kg / 6.603 lb Material Type : Sheet Metal	15104111

ENVOY 2002 - 2009

Image	Product Code and Description	Details	OEM
	CV11056 BUSH FOR CONTROL ARM FRONT UPPER	Chassis (Front / Rear) : Front Position : Upper Weight : 0.153 kg / 0.337 lb	25786774, 25786775 8257867740, 8257867750

* Name of all vehicles, brands, models, symbols and logos, OE numbers and other third party numbers in this website and catalog are used for reference purposes only.

G15 1971 - 1972

Image	Product Code and Description	Details	OEM
	CV12027 LEAF SPRING BUSH	Chassis (Front / Rear) : Rear Position : Left And Right Weight : 0,125 kg / 0.276 lb	2447253, B7C5781A

G1500 1971 - 1972

Image	Product Code and Description	Details	OEM
	CV12027 LEAF SPRING BUSH	Chassis (Front / Rear) : Rear Position : Left And Right Weight : 0,125 kg / 0.276 lb	2447253, B7C5781A

G3500 1979 - 1996

Image	Product Code and Description	Details	OEM
	CV12031 LEAF SPRING BUSH	Chassis (Front / Rear) : Front Position : Left And Right Weight : 0.311 kg / 0.686 lb	332721, 350544 372721, E6536

JIMMY III 1983 - 1994

Image	Product Code and Description	Details	OEM
	CV12031 LEAF SPRING BUSH	Chassis (Front / Rear) : Front Position : Left And Right Weight : 0.311 kg / 0.686 lb	332721, 350544 372721, E6536
	CV12053 ENGINE MOUNTING	Weight : 1.36 kg / 2.998 lb	15592505, 15659350 15659675

JIMMY IV 1995 - 2005

Image	Product Code and Description	Details	OEM
	CV12052 ENGINE MOUNTING	Weight : 1.098 kg / 2.421 lb	15138296, 22145758 22145972, 22173023 8151382960

* Name of all vehicles, brands, models, symbols and logos, OE numbers and other third party numbers in this website and catalog are used for reference purposes only.

K1500 PICKUP 1988 - 1999

Image	Product Code and Description	Details	OEM
	CV12053 ENGINE MOUNTING	Weight : 1.36 kg / 2.998 lb	15592505, 15659350 15659675

K1500 SUBURBAN 1992 - 1999

Image	Product Code and Description	Details	OEM
	CV12053 ENGINE MOUNTING	Weight : 1.36 kg / 2.998 lb	15592505, 15659350 15659675

K2500 PICKUP 1979 - 1987

Image	Product Code and Description	Details	OEM
	CV12031 LEAF SPRING BUSH	Chassis (Front / Rear) : Front Position : Left And Right Weight : 0.311 kg / 0.686 lb	332721, 350544 372721, E6536

K2500 PICKUP 1988 - 1999

Image	Product Code and Description	Details	OEM
	CV12053 ENGINE MOUNTING	Weight : 1.36 kg / 2.998 lb	15592505, 15659350 15659675

K2500 SUBURBAN 1979 - 1984

Image	Product Code and Description	Details	OEM
	CV12031 LEAF SPRING BUSH	Chassis (Front / Rear) : Front Position : Left And Right Weight : 0.311 kg / 0.686 lb	332721, 350544 372721, E6536

K2500 SUBURBAN 1992 - 1999

Image	Product Code and Description	Details	OEM
	CV12053 ENGINE MOUNTING	Weight : 1.36 kg / 2.998 lb	15592505, 15659350 15659675

* Name of all vehicles, brands, models, symbols and logos, OE numbers and other third party numbers in this website and catalog are used for reference purposes only.

K3500 PICKUP 1979 - 1987

Image	Product Code and Description	Details	OEM
	CV12031 LEAF SPRING BUSH	Chassis (Front / Rear) : Front Position : Left And Right Weight : 0.311 kg / 0.686 lb	332721, 350544 372721, E6536

K3500 PICKUP 1988 - 1999

Image	Product Code and Description	Details	OEM
	CV12053 ENGINE MOUNTING	Weight : 1.36 kg / 2.998 lb	15592505, 15659350 15659675

P15 1973 - 1974

Image	Product Code and Description	Details	OEM
	CV12031 LEAF SPRING BUSH	Chassis (Front / Rear) : Front Position : Left And Right Weight : 0.311 kg / 0.686 lb	332721, 350544 372721, E6536

P15 1975 - 1978

Image	Product Code and Description	Details	OEM
	CV12031 LEAF SPRING BUSH	Chassis (Front / Rear) : Front Position : Left And Right Weight : 0.311 kg / 0.686 lb	332721, 350544 372721, E6536

P1500 VAN 1973 - 1974

Image	Product Code and Description	Details	OEM
	CV12031 LEAF SPRING BUSH	Chassis (Front / Rear) : Front Position : Left And Right Weight : 0.311 kg / 0.686 lb	332721, 350544 372721, E6536

P25 1973 - 1974

Image	Product Code and Description	Details	OEM
	CV12031 LEAF SPRING BUSH	Chassis (Front / Rear) : Front Position : Left And Right Weight : 0.311 kg / 0.686 lb	332721, 350544 372721, E6536

* Name of all vehicles, brands, models, symbols and logos, OE numbers and other third party numbers in this website and catalog are used for reference purposes only.

P25 — 1975 - 1978

Image	Product Code and Description	Details	OEM
	CV12031 LEAF SPRING BUSH	Chassis (Front / Rear) : Front Position : Left And Right Weight : 0.311 kg / 0.686 lb	332721, 350544 372721, E6536

P2500 — 1979 - 1987

Image	Product Code and Description	Details	OEM
	CV12031 LEAF SPRING BUSH	Chassis (Front / Rear) : Front Position : Left And Right Weight : 0.311 kg / 0.686 lb	332721, 350544 372721, E6536

P2500 — VAN — 1973 - 1974

Image	Product Code and Description	Details	OEM
	CV12031 LEAF SPRING BUSH	Chassis (Front / Rear) : Front Position : Left And Right Weight : 0.311 kg / 0.686 lb	332721, 350544 372721, E6536

R1500 — SUBURBAN — 1987 - 1991

Image	Product Code and Description	Details	OEM
	CV12031 LEAF SPRING BUSH	Chassis (Front / Rear) : Front Position : Left And Right Weight : 0.311 kg / 0.686 lb	332721, 350544 372721, E6536

R2500 — PICKUP — 1987 - 1991

Image	Product Code and Description	Details	OEM
	CV12031 LEAF SPRING BUSH	Chassis (Front / Rear) : Front Position : Left And Right Weight : 0.311 kg / 0.686 lb	332721, 350544 372721, E6536

R3500 — PICKUP — 1987 - 1991

Image	Product Code and Description	Details	OEM
	CV12031 LEAF SPRING BUSH	Chassis (Front / Rear) : Front Position : Left And Right Weight : 0.311 kg / 0.686 lb	332721, 350544 372721, E6536

* Name of all vehicles, brands, models, symbols and logos, OE numbers and other third party numbers in this website and catalog are used for reference purposes only.

SIERRA 1500 — 2001 - 2006

Image	Product Code and Description	Details	OEM
	CV1044 BALL JOINT FRONT LOWER	Weight : 0,810 kg / 1.786 lb	20832022*, 20832023*
	CV6056 CONTROL ARM (WITH BALL JOINT) FRONT LOWER RH	Weight : 15,385 kg / 33.918 lb Material Type : Döküm Çelik	12474418, 12475476 12475522
	CV6057 CONTROL ARM (WITH BALL JOINT) FRONT LOWER LH	Weight : 15,385 kg / 33.918 lb Material Type : Döküm Çelik	12474417, 12475475 12475521
	CD12005 ENGINE MOUNTING FRONT	Chassis (Front / Rear) : Front Weight : 2.014 kg / 4.440 lb	15226252, 15226253 15226255, 15743846 15878845

SIERRA 1500 — 2007 - 2013

Image	Product Code and Description	Details	OEM
	CD12003 ENGINE MOUNTING FRONT	Chassis (Front / Rear) : Front Weight : 2.632 kg / 5.803 lb	15837373, 15837375 15854939, 15854940 15854941
	CV12058 ENGINE MOUNTING	Weight : 1.784 kg / 3.933 lb	15829207, 15829208

SIERRA 1500 — 2014 - 2018

Image	Product Code and Description	Details	OEM
	CD12008 STRUT MOUNTING FRONT	Chassis (Front / Rear) : Front Weight : 0.91 kg / 2.006 lb	22826284

SIERRA 2500 — 1999 - 2000

Image	Product Code and Description	Details	OEM
	CD12005 ENGINE MOUNTING FRONT	Chassis (Front / Rear) : Front Weight : 2.014 kg / 4.440 lb	15226252, 15226253 15226255, 15743846 15878845

* Name of all vehicles, brands, models, symbols and logos, OE numbers and other third party numbers in this website and catalog are used for reference purposes only.

SIERRA 2500 — 2001 - 2006

Image	Product Code and Description	Details	OEM
	CV1044 BALL JOINT FRONT LOWER	Weight : 0,810 kg / 1.786 lb	20832022*, 20832023*
	CV6056 CONTROL ARM (WITH BALL JOINT) FRONT LOWER RH	Weight : 15,385 kg / 33.918 lb Material Type : Döküm Çelik	12474418, 12475476 12475522
	CV6057 CONTROL ARM (WITH BALL JOINT) FRONT LOWER LH	Weight : 15,385 kg / 33.918 lb Material Type : Döküm Çelik	12474417, 12475475 12475521
	CD12005 ENGINE MOUNTING FRONT	Chassis (Front / Rear) : Front Weight : 2.014 kg / 4.440 lb	15226252, 15226253 15226255, 15743846 15878845

SIERRA 3500 — 2001 - 2006

Image	Product Code and Description	Details	OEM
	CV1044 BALL JOINT FRONT LOWER	Weight : 0,810 kg / 1.786 lb	20832022*, 20832023*
	CV6056 CONTROL ARM (WITH BALL JOINT) FRONT LOWER RH	Weight : 15,385 kg / 33.918 lb Material Type : Döküm Çelik	12474418, 12475476 12475522
	CV6057 CONTROL ARM (WITH BALL JOINT) FRONT LOWER LH	Weight : 15,385 kg / 33.918 lb Material Type : Döküm Çelik	12474417, 12475475 12475521
	CD12005 ENGINE MOUNTING FRONT	Chassis (Front / Rear) : Front Weight : 2.014 kg / 4.440 lb	15226252, 15226253 15226255, 15743846 15878845

SIERRA 3500 — 2007 - 2014

Image	Product Code and Description	Details	OEM
	CD12005 ENGINE MOUNTING FRONT	Chassis (Front / Rear) : Front Weight : 2.014 kg / 4.440 lb	15226252, 15226253 15226255, 15743846 15878845

* Name of all vehicles, brands, models, symbols and logos, OE numbers and other third party numbers in this website and catalog are used for reference purposes only.

SONOMA 1994 - 2004

Image	Product Code and Description	Details	OEM
	CV12047 ENGINE MOUNTING	Weight : 0.969 kg / 2.136 lb	15967994, 8159679940
	CV12052 ENGINE MOUNTING	Weight : 1.098 kg / 2.421 lb	15138296, 22145758 22145972, 22173023 8151382960
	CV12054 ENGINE MOUNTING	Weight : 1.093 kg / 2.410 lb	15149543

SPRINT 1973 - 1977

Image	Product Code and Description	Details	OEM
	BU11003 BUSH BIG FOR CONTROL ARM	Chassis (Front / Rear) : Front Position : Big Weight : 0.181 kg / 0.399 lb	335887, 335897 369816, 382368 388213, 390407 3975588, 404228 D9AZ3068B, D9AZ3068C
	BU11004 BUSH SMALL FOR CONTROL ARM	Chassis (Front / Rear) : Front Position : Small Weight : 0.15 kg / 0.331 lb	335887, 335897 369816, 382368 388213, 390407 3975588, 404228 D9AZ3068B, D9AZ3068C
	BU11802 BUSH KIT FOR CONTROL ARM		335887, 335897 369816, 382368 388213, 390407 3975588, 404228 D9AZ3068B, D9AZ3068C

TERRAIN 2010 - 2017

Image	Product Code and Description	Details	OEM
	CV11052 BUSH FOR CONTROL ARM REAR UPPER	Chassis (Front / Rear) : Rear Position : Upper Weight : 0,275 kg / 0.606 lb	15146375*, 22842512* 22945699*, 4620078J00* 4620078J01*, 4620078J10* 96842685*
	CV12060 STRUT MOUNTING FRONT	Chassis (Front / Rear) : Front Weight : 1,355 kg / 2.987 lb	4806307, 4813836 96626330, 96863981
	CV12062 STRUT MOUNTING	Weight : 1,755 kg / 3.869 lb	15842946, 20839649 22807232, 41810-78J00 96842635

* Name of all vehicles, brands, models, symbols and logos, OE numbers and other third party numbers in this website and catalog are used for reference purposes only.

TERRAIN 2010 - 2017

Image	Product Code and Description	Details	OEM
	CV12035 ENGINE MOUNTING FRONT RH	Chassis (Front / Rear) : Front Position : Right Weight : 1,570 kg / 3.461 lb	20839833, 25789173
	CV12036 ENGINE MOUNTING INNER BUSHING FRONT RH	Chassis (Front / Rear) : Front Position : Inner Right	20839833B
	CV12037 ENGINE MOUNTING FRONT	Chassis (Front / Rear) : Front Weight : 1,455 kg / 3.208 lb	20840181, 25789175
	CV12051 ENGINE MOUNTING REAR	Chassis (Front / Rear) : Rear Weight : 1.886 kg / 4.158 lb	20839834
	CV12059 ENGINE MOUNTING	Weight : 2.618 kg / 5.772 lb	20831436, 20839836 22774205, 25786206

TERRAIN II 2018 -

Image	Product Code and Description	Details	OEM
	CV12050 ENGINE MOUNTING LOWER	Position : Lower Weight : 1,315 kg / 2.899 lb	84146942
	CV12049 TRANSMISSION MOUNTING	Weight : 1.284 kg / 2.831 lb	84146943

V1500 SUBURBAN 1987 - 1991

Image	Product Code and Description	Details	OEM
	CV12031 LEAF SPRING BUSH	Chassis (Front / Rear) : Front Position : Left And Right Weight : 0.311 kg / 0.686 lb	332721, 350544 372721, E6536
	CV12053 ENGINE MOUNTING	Weight : 1.36 kg / 2.998 lb	15592505, 15659350 15659675

* Name of all vehicles, brands, models, symbols and logos, OE numbers and other third party numbers in this website and catalog are used for reference purposes only.

V2500 SUBURBAN 1987 - 1991

Image	Product Code and Description	Details	OEM
	CV12031 LEAF SPRING BUSH	Chassis (Front / Rear) : Front Position : Left And Right Weight : 0.311 kg / 0.686 lb	332721, 350544 372721, E6536
	CV12053 ENGINE MOUNTING	Weight : 1.36 kg / 2.998 lb	15592505, 15659350 15659675

V3500 PICKUP 1987 - 1991

Image	Product Code and Description	Details	OEM
	CV12031 LEAF SPRING BUSH	Chassis (Front / Rear) : Front Position : Left And Right Weight : 0.311 kg / 0.686 lb	332721, 350544 372721, E6536

YUKON 1991 - 1995

Image	Product Code and Description	Details	OEM
	CV12053 ENGINE MOUNTING	Weight : 1.36 kg / 2.998 lb	15592505, 15659350 15659675

YUKON 1995 - 1999

Image	Product Code and Description	Details	OEM
	CV12053 ENGINE MOUNTING	Weight : 1.36 kg / 2.998 lb	15592505, 15659350 15659675

YUKON 2000 - 2006

Image	Product Code and Description	Details	OEM
	CD12005 ENGINE MOUNTING FRONT	Chassis (Front / Rear) : Front Weight : 2.014 kg / 4.440 lb	15226252, 15226253 15226255, 15743846 15878845

* Name of all vehicles, brands, models, symbols and logos, OE numbers and other third party numbers in this website and catalog are used for reference purposes only.

YUKON 2015 - 2020

Image	Product Code and Description	Details	OEM
	CD12008 STRUT MOUNTING FRONT	Chassis (Front / Rear) : Front Weight : 0.91 kg / 2.006 lb	22826284

YUKON GMT900 2007 - 2014

Image	Product Code and Description	Details	OEM
	CV9014 CONTROL ARM REAR UPPER	Weight : 2,980 kg / 6.570 lb Material Type : Forged Steel	15767252
	CD12003 ENGINE MOUNTING FRONT	Chassis (Front / Rear) : Front Weight : 2.632 kg / 5.803 lb	15837373, 15837375 15854939, 15854940 15854941
	CV12058 ENGINE MOUNTING	Weight : 1.784 kg / 3.933 lb	15829207, 15829208

YUKON 1500 XL 1999 - 2006

Image	Product Code and Description	Details	OEM
	CV9014 CONTROL ARM REAR UPPER	Weight : 2,980 kg / 6.570 lb Material Type : Forged Steel	15767252
	CD12005 ENGINE MOUNTING FRONT	Chassis (Front / Rear) : Front Weight : 2.014 kg / 4.440 lb	15226252, 15226253 15226255, 15743846 15878845

YUKON 1500 XL 2007 - 2013

Image	Product Code and Description	Details	OEM
	CV9014 CONTROL ARM REAR UPPER	Weight : 2,980 kg / 6.570 lb Material Type : Forged Steel	15767252
	CD12003 ENGINE MOUNTING FRONT	Chassis (Front / Rear) : Front Weight : 2.632 kg / 5.803 lb	15837373, 15837375 15854939, 15854940 15854941

* Name of all vehicles, brands, models, symbols and logos, OE numbers and other third party numbers in this website and catalog are used for reference purposes only.

YUKON 2500 XL 2000 - 2013

Image	Product Code and Description	Details	OEM
	CV1044 BALL JOINT FRONT LOWER	Weight : 0,810 kg / 1.786 lb	20832022*, 20832023*
	CV6056 CONTROL ARM (WITH BALL JOINT) FRONT LOWER RH	Weight : 15,385 kg / 33.918 lb Material Type : Döküm Çelik	12474418, 12475476 12475522
	CV6057 CONTROL ARM (WITH BALL JOINT) FRONT LOWER LH	Weight : 15,385 kg / 33.918 lb Material Type : Döküm Çelik	12474417, 12475475 12475521
	CD12005 ENGINE MOUNTING FRONT	Chassis (Front / Rear) : Front Weight : 2.014 kg / 4.440 lb	15226252, 15226253 15226255, 15743846 15878845

* Name of all vehicles, brands, models, symbols and logos, OE numbers and other third party numbers in this website and catalog are used for reference purposes only.

HONDA

* Name of all vehicles, brands, models, symbols and logos, OE numbers and other third party numbers in this website and catalog are used for reference purposes only.

info@riw.com.tr

ACCORD IX 2013 - 2015

Image	Product Code and Description	Details	OEM
	HN12025 ENGINE MOUNTING	Weight : 1,955 kg / 4.310 lb	50830-TA2-H01, 50830-TA2-H02
	HN12026 ENGINE MOUNTING REAR	Chassis (Front / Rear) : Rear	50810-T2F-A01

ACCORD IX FACELIFT 2016 - 2017

Image	Product Code and Description	Details	OEM
	HN12026 ENGINE MOUNTING REAR	Chassis (Front / Rear) : Rear	50810-T2F-A01

ACCORD VI 1998 - 2002

Image	Product Code and Description	Details	OEM
	AC1005 BALL JOINT FRONT UPPER	Weight : 0,455 kg / 1.003 lb	K90492
	AC1005K BALL JOINT FRONT UPPER	Weight : 0,455 kg / 1.003 lb	K90492
	HN9016 CONTROL ARM (WITH BALL JOINT) REAR UPPER	Weight : 0,910 kg / 2.006 lb Material Type : Forged Steel	52390S84A01
	HN9017 CONTROL ARM REAR	Weight : 1,030 kg / 2.271 lb Material Type : Steel Tube	52380S84A01
	HN12024 ENGINE MOUNTING FRONT	Chassis (Front / Rear) : Front	50840-S0A-000, 50840-S0A-980 50840-S0A-981

* Name of all vehicles, brands, models, symbols and logos, OE numbers and other third party numbers in this website and catalog are used for reference purposes only.

ACCORD VII 2003 - 2008

Image	Product Code and Description	Details	OEM
	HN3049 AXIAL JOINT	Weight : 0,380 kg / 0.838 lb	53010SDPA01
	HN9020 CONTROL ARM REAR UPPER FORWARD	Weight : 0,880 kg / 1.940 lb Material Type : Forged Steel	52390SDAA01
	HN9021 CONTROL ARM REAR LOWER FORWARD RH	Weight : 1,100 kg / 2.425 lb Material Type : Steel Tube	52370SDAA60
	HN9022 CONTROL ARM REAR LOWER FORWARD LH	Weight : 1,100 kg / 2.425 lb Material Type : Steel Tube	52375SDAA60
	HN9023 CONTROL ARM REAR LOWER FORWARD LH	Weight : 1,070 kg / 2.359 lb Material Type : Steel Tube	52360SDAA00
	HN9024 CONTROL ARM REAR LOWER	Weight : 1,015 kg / 2.238 lb Material Type : Steel Tube	52350SEA000, 52350SEPA00
	HN9025 CONTROL ARM REAR LOWER REARWARD	Weight : 1,070 kg / 2.359 lb Material Type : Steel Tube	52360SEPA01
	HN10001 BUSH FOR CONTROL ARM REAR LOWER	Chassis (Front / Rear) : Rear Position : Lower Weight : 0,235 kg / 0.518 lb	52350SDAA00*, 52350SEPA00* 52360SDAA00*, 52360SEPA01*
	HN11076 BUSH FOR CONTROL ARM REAR LOWER FORWARD	Chassis (Front / Rear) : Rear Position : Lower Forward Weight : 0,265 kg / 0.584 lb	52370-SDA-A60*, 52375-SDA-A60*
	HN11077 BUSH FOR CONTROL ARM REAR LOWER REARWARD	Chassis (Front / Rear) : Rear Position : Lower Rearward Weight : 0,385 kg / 0.849 lb	52360-S1A-E00, 52360-S1A-E20 52360-SDA-A00, 52360-SEA-000 52360-SEA-E10
	HN12029 RUBBER BUFFER REAR	Chassis (Front / Rear) : Rear Weight : 0,060 kg / 0.132 lb	52722-SDA-A01

* Name of all vehicles, brands, models, symbols and logos, OE numbers and other third party numbers in this website and catalog are used for reference purposes only.

ACCORD VIII 2008 - 2012

Image	Product Code and Description	Details	OEM
	HN12025 ENGINE MOUNTING	Weight : 1,955 kg / 4.310 lb	50830-TA2-H01, 50830-TA2-H02
	HN12027 ENGINE MOUNTING		50810-TA0-A01, 50810-TA0-A02

CITY III 2003 - 2007

Image	Product Code and Description	Details	OEM
	HN12030 RUBBER BUFFER FRONT	Chassis (Front / Rear) : Front Weight : 0,075 kg / 0.165 lb	51722-SAA-E01, 51722-SAA-E02 51722-SAA-G01, 51722-SAA-G02

CIVIC V 1992 - 1996

Image	Product Code and Description	Details	OEM
	AC1005 BALL JOINT FRONT UPPER	Weight : 0,455 kg / 1.003 lb	K90492
	AC1005K BALL JOINT FRONT UPPER	Weight : 0,455 kg / 1.003 lb	K90492

CIVIC VI EJ, EK 1996 - 2001

Image	Product Code and Description	Details	OEM
	AC1005 BALL JOINT FRONT UPPER	Weight : 0,455 kg / 1.003 lb	K90492
	AC1005K BALL JOINT FRONT UPPER	Weight : 0,455 kg / 1.003 lb	K90492

* Name of all vehicles, brands, models, symbols and logos, OE numbers and other third party numbers in this website and catalog are used for reference purposes only.

CIVIC VIII HB 2006 - 2012

Image	Product Code and Description	Details	OEM
	HN12017 MOUNTING, AXLE BEAM	Chassis (Front / Rear) : Rear Weight : 0,355 kg / 0.783 lb	42100-SMG-E04, 42100-SMG-E05 42100-SMG-E06, 42100-TF0-G04 42100-TF0-G05, 42100-TM0-T12 42100-TM8-G02, 42100-TM8-G03 52385-TG0-T14, ZTT-HD-034B
	HN15001 SHOCK ABSORBER DUST BELLOW RH	Chassis (Front / Rear) : Front Position : Right Other Side : HN15002 Weight : 0,335 kg / 0.739 lb	51403-SNA-305, 51403-SNA-902 51403-SNA-903, 51403-SNL-T02 51403-TR7-A01
	HN15002 SHOCK ABSORBER DUST BELLOW LH	Chassis (Front / Rear) : Front Position : Left Other Side : HN15001 Weight : 0,335 kg / 0.739 lb	51403-SNA-305, 51403-SNA-902 51403-SNA-903, 51403-SNL-T02 51403-TR7-A01

CROSSTOUR 2013 - 2015

Image	Product Code and Description	Details	OEM
	AC1005 BALL JOINT FRONT UPPER	Weight : 0,455 kg / 1.003 lb	K90492
	AC1005K BALL JOINT FRONT UPPER	Weight : 0,455 kg / 1.003 lb	K90492
	HN12027 ENGINE MOUNTING		50810-TA0-A01, 50810-TA0-A02

CRV I 1995 - 2002

Image	Product Code and Description	Details	OEM
	AC1005 BALL JOINT FRONT UPPER	Weight : 0,455 kg / 1.003 lb	K90492
	AC1005K BALL JOINT FRONT UPPER	Weight : 0,455 kg / 1.003 lb	K90492

* Name of all vehicles, brands, models, symbols and logos, OE numbers and other third party numbers in this website and catalog are used for reference purposes only.

CRV II 2002 - 2006

Image	Product Code and Description	Details	OEM
	HN12020 ENGINE MOUNTING REAR	Chassis (Front / Rear) : Rear Weight : 0,715 kg / 1.576 lb	50810-S7D-003, 50810-S9A-013
	HN12021 ENGINE MOUNTING REAR	Chassis (Front / Rear) : Rear Weight : 0,375 kg / 0.827 lb	50721-S5C-003, 50721-S5C-013
	HN12031 RUBBER BUFFER REAR	Chassis (Front / Rear) : Rear Weight : 0,075 kg / 0.165 lb	52722-S9A-004, 52722-S9A-014

CRV III 2006 - 2011

Image	Product Code and Description	Details	OEM
	HN3047 AXIAL JOINT	Weight : 0,645 kg / 1.422 lb	53010SWAA01
	HN12021 ENGINE MOUNTING REAR	Chassis (Front / Rear) : Rear Weight : 0,375 kg / 0.827 lb	50721-S5C-003, 50721-S5C-013

CRV IV 2012 - 2017

Image	Product Code and Description	Details	OEM
	HN12022 ENGINE MOUNTING LH	Chassis (Front / Rear) : Front Position : Left Weight : 1,705 kg / 3.759 lb	50850-T0A-A81, 50850-T0C-003
	HN12023 ENGINE MOUNTING LOWER	Chassis (Front / Rear) : Front Position : Lower Weight : 0,815 kg / 1.797 lb	50890-SWA-A81, 50890-T0A-A81

CRX II ED, EE 1987 - 1992

Image	Product Code and Description	Details	OEM
	AC1005 BALL JOINT FRONT UPPER	Weight : 0,455 kg / 1.003 lb	K90492

* Name of all vehicles, brands, models, symbols and logos, OE numbers and other third party numbers in this website and catalog are used for reference purposes only.

CRX II ED, EE 1987 - 1992

Image	Product Code and Description	Details	OEM
	AC1005K BALL JOINT FRONT UPPER	Weight : 0,455 kg / 1.003 lb	K90492

ELEMENT 2003 - 2011

Image	Product Code and Description	Details	OEM
	HN12020 ENGINE MOUNTING REAR	Chassis (Front / Rear) : Rear Weight : 0,715 kg / 1.576 lb	50810-S7D-003, 50810-S9A-013
	HN12021 ENGINE MOUNTING REAR	Chassis (Front / Rear) : Rear Weight : 0,375 kg / 0.827 lb	50721-S5C-003, 50721-S5C-013

INSIGHT ZE 2009 -

Image	Product Code and Description	Details	OEM
	HN12017 MOUNTING, AXLE BEAM	Chassis (Front / Rear) : Rear Weight : 0,355 kg / 0.783 lb	42100-SMG-E04, 42100-SMG-E05 42100-SMG-E06, 42100-TF0-G04 42100-TF0-G05, 42100-TM0-T12 42100-TM8-G02, 42100-TM8-G03 52385-TG0-T14, ZTT-HD-034B

JAZZ II GD 2002 - 2008

Image	Product Code and Description	Details	OEM
	HN12018 ENGINE MOUNTING	Chassis (Front / Rear) : Front Weight : 1,175 kg / 2.590 lb	06500-SAA-305, 50805-SAA-981 50805-SAA-982, 50805-SAA-J81 50805-SAA-J82
	HN12019 ENGINE MOUNTING RH	Chassis (Front / Rear) : Front Position : Right Weight : 0,745 kg / 1.642 lb	50821-SAA-013
	HN12030 RUBBER BUFFER FRONT	Chassis (Front / Rear) : Front Weight : 0,075 kg / 0.165 lb	51722-SAA-E01, 51722-SAA-E02 51722-SAA-G01, 51722-SAA-G02

* Name of all vehicles, brands, models, symbols and logos, OE numbers and other third party numbers in this website and catalog are used for reference purposes only.

JAZZ III GE 2008 - 2014

Image	Product Code and Description	Details	OEM
	HN12017 MOUNTING, AXLE BEAM	Chassis (Front / Rear) : Rear Weight : 0,355 kg / 0.783 lb	42100-SMG-E04, 42100-SMG-E05 42100-SMG-E06, 42100-TF0-G04 42100-TF0-G05, 42100-TM0-T12 42100-TM8-G02, 42100-TM8-G03 52385-TG0-T14, ZTT-HD-034B

ODYSSEY 2005 - 2010

Image	Product Code and Description	Details	OEM
	HN12028 TRANSMISSION MOUNTING	Weight : 0.589 kg / 1.299 lb	50805-SHJ-A01

PRELUDE V BB 1996 - 2001

Image	Product Code and Description	Details	OEM
	AC1005 BALL JOINT FRONT UPPER	Weight : 0,455 kg / 1.003 lb	K90492
	AC1005K BALL JOINT FRONT UPPER	Weight : 0,455 kg / 1.003 lb	K90492

RIDGELINE I 2006 - 2014

Image	Product Code and Description	Details	OEM
	HN3046 AXIAL JOINT	Weight : 0,750 kg / 1.653 lb	53010SJCA01
	HN4068 LINK STABILIZER REAR RH	Weight : 0,280 kg / 0.617 lb Material Type : Çelik Length : 216 mm / 8.50 inch Ball Pin Thread Size : M10X1,25	52320SJCA03
	HN4069 LINK STABILIZER REAR LH	Weight : 0,280 kg / 0.617 lb Material Type : Çelik Length : 216 mm / 8.50 inch Ball Pin Thread Size : M10X1,25	52325SJCA03
	HN4070 LINK STABILIZER FRONT	Weight : 0,569 kg / 1.254 lb Material Type : Çelik Length : 369 mm / 14.53 inch Ball Pin Thread Size : M12X1,25	51320SJCA01

* Name of all vehicles, brands, models, symbols and logos, OE numbers and other third party numbers in this website and catalog are used for reference purposes only.

RIDGELINE I 2006 - 2014

Image	Product Code and Description	Details	OEM
	HN9018 CONTROL ARM REAR LOWER	Weight : 0,966 kg / 2.130 lb Material Type : Steel Tube	52345SJCA02

S2000 2000 - 2009

Image	Product Code and Description	Details	OEM
	HN3048 AXIAL JOINT	Weight : 0,535 kg / 1.179 lb Length : 271 mm / 10.67 inch	53010S2A003

* Name of all vehicles, brands, models, symbols and logos, OE numbers and other third party numbers in this website and catalog are used for reference purposes only.

HUMMER

* Name of all vehicles, brands, models, symbols and logos, OE numbers and other third party numbers in this website and catalog are used for reference purposes only.

info@riw.com.tr

H2 — 2003 - 2009

Image	Product Code and Description	Details	OEM
	CV1044 BALL JOINT FRONT LOWER	Weight : 0,810 kg / 1.786 lb	20832022*, 20832023*
	CV6056 CONTROL ARM (WITH BALL JOINT) FRONT LOWER RH	Weight : 15,385 kg / 33.918 lb Material Type : Döküm Çelik	12474418, 12475476 12475522
	CV6057 CONTROL ARM (WITH BALL JOINT) FRONT LOWER LH	Weight : 15,385 kg / 33.918 lb Material Type : Döküm Çelik	12474417, 12475475 12475521
	CV9014 CONTROL ARM REAR UPPER	Weight : 2,980 kg / 6.570 lb Material Type : Forged Steel	15767252
	CD12005 ENGINE MOUNTING FRONT	Chassis (Front / Rear) : Front Weight : 2.014 kg / 4.440 lb	15226252, 15226253 15226255, 15743846 15878845

H3 — 2005 - 2010

Image	Product Code and Description	Details	OEM
	HM3001 AXIAL JOINT	Weight : 0,575 kg / 1.268 lb Length : 290 mm / 11.42 inch	15217991
	HM3002 AXIAL JOINT	Weight : 0,730 kg / 1.609 lb	25988407
	HM4002 LINK STABILIZER FRONT	Weight : 0,445 kg / 0.981 lb Material Type : Çelik	15120889, 19168014
	HM6001 CONTROL ARM (WITH BALL JOINT) FRONT UPPER RH	Weight : 2,295 kg / 5.060 lb Material Type : Aluminum	19354097
	HM6002 CONTROL ARM (WITH BALL JOINT) FRONT UPPER LH	Weight : 2,295 kg / 5.060 lb Material Type : Aluminum	15082974, 19354098

* Name of all vehicles, brands, models, symbols and logos, OE numbers and other third party numbers in this website and catalog are used for reference purposes only.

H3T 2009 - 2010

Image	Product Code and Description	Details	OEM
	HM3002 AXIAL JOINT	Weight : 0,730 kg / 1.609 lb	25988407
	HM4002 LINK STABILIZER FRONT	Weight : 0,445 kg / 0.981 lb Material Type : Çelik	15120889, 19168014
	HM6001 CONTROL ARM (WITH BALL JOINT) FRONT UPPER RH	Weight : 2,295 kg / 5.060 lb Material Type : Aluminum	19354097
	HM6002 CONTROL ARM (WITH BALL JOINT) FRONT UPPER LH	Weight : 2,295 kg / 5.060 lb Material Type : Aluminum	15082974, 19354098

* Name of all vehicles, brands, models, symbols and logos, OE numbers and other third party numbers in this website and catalog are used for reference purposes only.

HYUNDAI

* Name of all vehicles, brands, models, symbols and logos, OE numbers and other third party numbers in this website and catalog are used for reference purposes only.

info@riw.com.tr

ACCENT — ERA III MC — 2005 - 2010

Image	Product Code and Description	Details	OEM
	HY15001 SHOCK ABSORBER DUST BELLOW	Chassis (Front / Rear) : Rear Weight : 0,060 kg / 0.132 lb	55370-1C000

ACCENT — I X3 — 1994 - 2000

Image	Product Code and Description	Details	OEM
	HY12054 STRUT MOUNTING REAR	Chassis (Front / Rear) : Rear Weight : 0,185 kg / 0.408 lb	48693-87703, 55311-22000

ACCENT — II LC — 2000 - 2005

Image	Product Code and Description	Details	OEM
	HY9015 CONTROL ARM REAR LOWER RH	Weight : 0,870 kg / 1.918 lb Material Type : Sheet Metal	5520225000, 5520225100 5520225103
	HY9016 CONTROL ARM REAR LOWER LH	Weight : 0,870 kg / 1.918 lb Material Type : Sheet Metal	5520125000, 5520125100 5520125103
	HY12054 STRUT MOUNTING REAR	Chassis (Front / Rear) : Rear Weight : 0,185 kg / 0.408 lb	48693-87703, 55311-22000

CRETA — 2015 -

Image	Product Code and Description	Details	OEM
	HY3047 AXIAL JOINT	Weight : 0,651 kg / 1.435 lb Length : 352 mm / 13.86 inch Body Thread Size : M16X1,5 Ball Pin Thread Size : M14X1,5	56540-A0000, 56540-C9100
	HY6109 CONTROL ARM (WITH BALL JOINT) FRONT LOWER RH	Weight : 3,364 kg / 7.416 lb Material Type : Sheet Metal	54501M0000
	HY6110 CONTROL ARM (WITH BALL JOINT) FRONT LOWER LH	Weight : 3,364 kg / 7.416 lb Material Type : Sheet Metal	54500M0000

* Name of all vehicles, brands, models, symbols and logos, OE numbers and other third party numbers in this website and catalog are used for reference purposes only.

ELANTRA AD 2016 - 2020

Image	Product Code and Description	Details	OEM
	HY4083 LINK STABILIZER REAR	Weight : 0,385 kg / 0.849 lb Material Type : Çelik Length : 110 mm / 4.33 inch	55530G2000

EXCEL II X2 1990 - 1994

Image	Product Code and Description	Details	OEM
	MI12017 ENGINE MOUNTING FRONT LH	Chassis (Front / Rear) : Front Position : Left Weight : 0,675 kg / 1.488 lb	MR197537, MR333577 MR333578, MR554244

GETZ TB 2002 - 2011

Image	Product Code and Description	Details	OEM
	HY15001 SHOCK ABSORBER DUST BELLOW	Chassis (Front / Rear) : Rear Weight : 0,060 kg / 0.132 lb	55370-1C000

H1 2008 -

Image	Product Code and Description	Details	OEM
	HY4081 LINK STABILIZER FRONT RH	Weight : 0,470 kg / 1.036 lb Material Type : Çelik Length : 316 mm / 12.44 inch Ball Pin Thread Size : M12X1,25	548404H250
	HY4082 LINK STABILIZER FRONT LH	Weight : 0,470 kg / 1.036 lb Material Type : Çelik Length : 316 mm / 12.44 inch Ball Pin Thread Size : M12X1,25	548304H250

H100 VAN 1993 - 2004

Image	Product Code and Description	Details	OEM
	HY12056 TRANSMISSION MOUNTING	Weight : 1,715 kg / 3.781 lb	21813-43200

* Name of all vehicles, brands, models, symbols and logos, OE numbers and other third party numbers in this website and catalog are used for reference purposes only.

IONIQ — AE ELECTRIC — 2016 - 2022

Image	Product Code and Description	Details	OEM
	HY4083 LINK STABILIZER REAR	Weight : 0,385 kg / 0.849 lb Material Type : Çelik Length : 110 mm / 4.33 inch	55530G2000

IONIQ — AE HYBRID — 2016 - 2022

Image	Product Code and Description	Details	OEM
	HY4083 LINK STABILIZER REAR	Weight : 0,385 kg / 0.849 lb Material Type : Çelik Length : 110 mm / 4.33 inch	55530G2000

i10 — AC, AI — 2019 -

Image	Product Code and Description	Details	OEM
	HY15001 SHOCK ABSORBER DUST BELLOW	Chassis (Front / Rear) : Rear Weight : 0,060 kg / 0.132 lb	55370-1C000

i10 — IA, BA — 2013 - 2019

Image	Product Code and Description	Details	OEM
	HY15001 SHOCK ABSORBER DUST BELLOW	Chassis (Front / Rear) : Rear Weight : 0,060 kg / 0.132 lb	55370-1C000

i20 — GB — 2014 - 2019

Image	Product Code and Description	Details	OEM
	HY15001 SHOCK ABSORBER DUST BELLOW	Chassis (Front / Rear) : Rear Weight : 0,060 kg / 0.132 lb	55370-1C000

i20 — PB, PT — 2008 - 2014

Image	Product Code and Description	Details	OEM
	HY15001 SHOCK ABSORBER DUST BELLOW	Chassis (Front / Rear) : Rear Weight : 0,060 kg / 0.132 lb	55370-1C000

* Name of all vehicles, brands, models, symbols and logos, OE numbers and other third party numbers in this website and catalog are used for reference purposes only.

i30 GD 2011 - 2016

Image	Product Code and Description	Details	OEM
	HY9017 CONTROL ARM REAR UPPER FORWARD	Weight : 0,725 kg / 1.598 lb Material Type : Forged Steel	55250A600
	HY11017 BUSH FOR CONTROL ARM REAR UPPER FORWARD	Chassis (Front / Rear) : Rear Position : Upper Forward Weight : 0,155 kg / 0.342 lb	55250A600*

i30 PDE, PD 2016 -

Image	Product Code and Description	Details	OEM
	HY4083 LINK STABILIZER REAR	Weight : 0,385 kg / 0.849 lb Material Type : Çelik Length : 110 mm / 4.33 inch	55530G2000

iX25 2015 -

Image	Product Code and Description	Details	OEM
	HY3047 AXIAL JOINT	Weight : 0,651 kg / 1.435 lb Length : 352 mm / 13.86 inch Body Thread Size : M16X1,5 Ball Pin Thread Size : M14X1,5	56540-A0000, 56540-C9100

iX35 JE, JK 2010 - 2015

Image	Product Code and Description	Details	OEM
	HY9019 CONTROL ARM REAR UPPER	Weight : 0,877 kg / 1.933 lb Material Type : Steel Tube	552502S100, 552502S110
	HY11075 BUSH FOR CONTROL ARM REAR UPPER	Chassis (Front / Rear) : Rear Position : Upper Weight : 0,164 kg / 0.362 lb	552502S100*, 552502S110*

KONA OS 2017 - 2022

Image	Product Code and Description	Details	OEM
	HY4084 LINK STABILIZER REAR RH	Weight : 0,415 kg / 0.915 lb Material Type : Çelik Length : 150 mm / 5.91 inch	55540J9500

* Name of all vehicles, brands, models, symbols and logos, OE numbers and other third party numbers in this website and catalog are used for reference purposes only.

KONA OS 2017 - 2022

Image	Product Code and Description	Details	OEM
	HY4085 LINK STABILIZER REAR LH	Weight : 0,415 kg / 0.915 lb Material Type : Çelik Length : 150 mm / 5.91 inch	55530J9500

NIRO DE 2017 -

Image	Product Code and Description	Details	OEM
	HY4083 LINK STABILIZER REAR	Weight : 0,385 kg / 0.849 lb Material Type : Çelik Length : 110 mm / 4.33 inch	55530G2000

SANTA FE II CM 2006 - 2012

Image	Product Code and Description	Details	OEM
	HY12055 JOINT, PROPSHAFT	Weight : 0,825 kg / 1.819 lb	49575-2B010

SANTA FE III DM 2012 - 2018

Image	Product Code and Description	Details	OEM
	HY9019 CONTROL ARM REAR UPPER	Weight : 0,877 kg / 1.933 lb Material Type : Steel Tube	552502S100, 552502S110
	HY11075 BUSH FOR CONTROL ARM REAR UPPER	Chassis (Front / Rear) : Rear Position : Upper Weight : 0,164 kg / 0.362 lb	552502S100*, 552502S110*

SCOUPE 1991 - 1995

Image	Product Code and Description	Details	OEM
	MI12017 ENGINE MOUNTING FRONT LH	Chassis (Front / Rear) : Front Position : Left Weight : 0,675 kg / 1.488 lb	MR197537, MR333577 MR333578, MR554244

* Name of all vehicles, brands, models, symbols and logos, OE numbers and other third party numbers in this website and catalog are used for reference purposes only.

TUCSON 2010 - 2015

Image	Product Code and Description	Details	OEM
	HY9019 CONTROL ARM REAR UPPER	Weight : 0,877 kg / 1.933 lb Material Type : Steel Tube	552502S100, 552502S110
	HY11075 BUSH FOR CONTROL ARM REAR UPPER	Chassis (Front / Rear) : Rear Position : Upper Weight : 0,164 kg / 0.362 lb	552502S100*, 552502S110*

TUCSON JM 2004 - 2011

Image	Product Code and Description	Details	OEM
	HY12049 ENGINE MOUNTING RH	Chassis (Front / Rear) : Front Position : Right Weight : 1,465 kg / 3.230 lb	21810-2E000
	HY12050 ENGINE MOUNTING RH	Chassis (Front / Rear) : Front Position : Right	21810-2E200
	HY12051 ENGINE MOUNTING FRONT	Chassis (Front / Rear) : Front Weight : 1,115 kg / 2.458 lb	21910-2E100, 21910-2E501
	HY12052 ENGINE MOUNTING FRONT	Chassis (Front / Rear) : Front Weight : 1,365 kg / 3.009 lb	21910-2E002
	HY12053 ENGINE MOUNTING REAR	Chassis (Front / Rear) : Rear Weight : 1,065 kg / 2.348 lb	21930-1F300, 21930-2E300

* Name of all vehicles, brands, models, symbols and logos, OE numbers and other third party numbers in this website and catalog are used for reference purposes only.

INFINITI

* Name of all vehicles, brands, models, symbols and logos, OE numbers and other third party numbers in this website and catalog are used for reference purposes only.

info@riw.com.tr

EX35 2008 - 2012

Image	Product Code and Description	Details	OEM
	IN2001 TIE ROD END RH		D85204GA0A, D8520EG00B D8520EG00C, D8520EG025
	IN2002 TIE ROD END LH		D86404GA0A, D8640EG00B D8640EG00C, D8640EG025
	IN4007 LINK STABILIZER FRONT RH	Weight : 0,410 kg / 0.904 lb Material Type : Çelik Length : 104 mm / 4.09 inch	54618EG001, 54618EG02C 54618JK53D
	IN4008 LINK STABILIZER FRONT LH	Weight : 0,410 kg / 0.904 lb Material Type : Çelik Length : 104 mm / 4.09 inch	54668EG001, 54668EG02C 54668JK53D

EX37 2013 - 2014

Image	Product Code and Description	Details	OEM
	IN2001 TIE ROD END RH		D85204GA0A, D8520EG00B D8520EG00C, D8520EG025
	IN2002 TIE ROD END LH		D86404GA0A, D8640EG00B D8640EG00C, D8640EG025
	IN4007 LINK STABILIZER FRONT RH	Weight : 0,410 kg / 0.904 lb Material Type : Çelik Length : 104 mm / 4.09 inch	54618EG001, 54618EG02C 54618JK53D
	IN4008 LINK STABILIZER FRONT LH	Weight : 0,410 kg / 0.904 lb Material Type : Çelik Length : 104 mm / 4.09 inch	54668EG001, 54668EG02C 54668JK53D

FX35 2009 - 2012

Image	Product Code and Description	Details	OEM
	IN4003 LINK STABILIZER FRONT RH	Weight : 0,386 kg / 0.851 lb Material Type : Çelik Length : 115 mm / 4.53 inch	546181CA1A, 546181CA4A

* Name of all vehicles, brands, models, symbols and logos, OE numbers and other third party numbers in this website and catalog are used for reference purposes only.

FX35 2009 - 2012

Image	Product Code and Description	Details	OEM
	IN4004 LINK STABILIZER FRONT LH	Weight : 0,386 kg / 0.851 lb Material Type : Çelik Length : 115 mm / 4.53 inch	546681CA1A, 546681CA4A
	IN4005A LINK STABILIZER FRONT RH	Weight : 0,393 kg / 0.866 lb Material Type : Çelik	546181CA0A, 546181CA2B 546181CA3B
	IN4006A LINK STABILIZER FRONT LH	Weight : 0,393 kg / 0.866 lb Material Type : Çelik	546681CA0A, 546681CA3B 546681CA4B
	IN6001 CONTROL ARM (WITH BALL JOINT) FRONT UPPER RH	Weight : 1,120 kg / 2.469 lb Material Type : Aluminum	545241CA0A
	IN6002 CONTROL ARM (WITH BALL JOINT) FRONT UPPER LH	Weight : 1,120 kg / 2.469 lb Material Type : Aluminum	545251CA0A
	IN11002 BUSH FOR CONTROL ARM FRONT UPPER	Chassis (Front / Rear) : Front Position : Upper Weight : 0,104 kg / 0.229 lb	54524AL500*, 54525AL500*

FX37 2008 - 2013

Image	Product Code and Description	Details	OEM
	IN4003 LINK STABILIZER FRONT RH	Weight : 0,386 kg / 0.851 lb Material Type : Çelik Length : 115 mm / 4.53 inch	546181CA1A, 546181CA4A
	IN4004 LINK STABILIZER FRONT LH	Weight : 0,386 kg / 0.851 lb Material Type : Çelik Length : 115 mm / 4.53 inch	546681CA1A, 546681CA4A
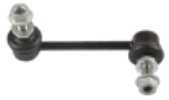	**IN4005A** LINK STABILIZER FRONT RH	Weight : 0,393 kg / 0.866 lb Material Type : Çelik	546181CA0A, 546181CA2B 546181CA3B
	IN4006A LINK STABILIZER FRONT LH	Weight : 0,393 kg / 0.866 lb Material Type : Çelik	546681CA0A, 546681CA3B 546681CA4B

* Name of all vehicles, brands, models, symbols and logos, OE numbers and other third party numbers in this website and catalog are used for reference purposes only.

FX37 2008 - 2013

Image	Product Code and Description	Details	OEM
	IN6001 CONTROL ARM (WITH BALL JOINT) FRONT UPPER RH	Weight : 1,120 kg / 2.469 lb Material Type : Aluminum	545241CA0A
	IN6002 CONTROL ARM (WITH BALL JOINT) FRONT UPPER LH	Weight : 1,120 kg / 2.469 lb Material Type : Aluminum	545251CA0A
	IN11002 BUSH FOR CONTROL ARM FRONT UPPER	Chassis (Front / Rear) : Front Position : Upper Weight : 0,104 kg / 0.229 lb	54524AL500*, 54525AL500*

FX50 2008 - 2013

Image	Product Code and Description	Details	OEM
	IN4003 LINK STABILIZER FRONT RH	Weight : 0,386 kg / 0.851 lb Material Type : Çelik Length : 115 mm / 4.53 inch	546181CA1A, 546181CA4A
	IN4004 LINK STABILIZER FRONT LH	Weight : 0,386 kg / 0.851 lb Material Type : Çelik Length : 115 mm / 4.53 inch	546681CA1A, 546681CA4A
	IN4005A LINK STABILIZER FRONT RH	Weight : 0,393 kg / 0.866 lb Material Type : Çelik	546181CA0A, 546181CA2B 546181CA3B
	IN4006A LINK STABILIZER FRONT LH	Weight : 0,393 kg / 0.866 lb Material Type : Çelik	546681CA0A, 546681CA3B 546681CA4B
	IN6001 CONTROL ARM (WITH BALL JOINT) FRONT UPPER RH	Weight : 1,120 kg / 2.469 lb Material Type : Aluminum	545241CA0A
	IN6002 CONTROL ARM (WITH BALL JOINT) FRONT UPPER LH	Weight : 1,120 kg / 2.469 lb Material Type : Aluminum	545251CA0A
	IN11002 BUSH FOR CONTROL ARM FRONT UPPER	Chassis (Front / Rear) : Front Position : Upper Weight : 0,104 kg / 0.229 lb	54524AL500*, 54525AL500*

* Name of all vehicles, brands, models, symbols and logos, OE numbers and other third party numbers in this website and catalog are used for reference purposes only.

G25 2011 - 2012

Image	Product Code and Description	Details	OEM
	IN2001 TIE ROD END RH		D85204GA0A, D8520EG00B D8520EG00C, D8520EG025
	IN2002 TIE ROD END LH		D86404GA0A, D8640EG00B D8640EG00C, D8640EG025
	IN3004 AXIAL JOINT	Weight : 0,425 kg / 0.937 lb Length : 170 mm / 6.69 inch	D8521JK01A
	IN4007 LINK STABILIZER FRONT RH	Weight : 0,410 kg / 0.904 lb Material Type : Çelik Length : 104 mm / 4.09 inch	54618EG001, 54618EG02C 54618JK53D
	IN4008 LINK STABILIZER FRONT LH	Weight : 0,410 kg / 0.904 lb Material Type : Çelik Length : 104 mm / 4.09 inch	54668EG001, 54668EG02C 54668JK53D

G35 2002 - 2008

Image	Product Code and Description	Details	OEM
	IN3002 AXIAL JOINT	Weight : 0,460 kg / 1.014 lb Length : 172 mm / 6.77 inch	48521JK61A, D8521JK61A D8E21JK61A
	IN3005 AXIAL JOINT	Weight : 0,445 kg / 0.981 lb	48521JK60A, D8521JK60A D8E21JK60A
	NS6106 CONTROL ARM (WITH BALL JOINT) FRONT UPPER RH	Weight : 1,210 kg / 2.668 lb Material Type : Aluminum	54524AL500
	NS6107 CONTROL ARM (WITH BALL JOINT) FRONT UPPER LH	Weight : 1,210 kg / 2.668 lb Material Type : Aluminum	54525AL500
	IN11002 BUSH FOR CONTROL ARM FRONT UPPER	Chassis (Front / Rear) : Front Position : Upper Weight : 0,104 kg / 0.229 lb	54524AL500*, 54525AL500*

* Name of all vehicles, brands, models, symbols and logos, OE numbers and other third party numbers in this website and catalog are used for reference purposes only.

G37 2008 - 2013

Image	Product Code and Description	Details	OEM
	IN2001 TIE ROD END RH		D85204GA0A, D8520EG00B D8520EG00C, D8520EG025
	IN2002 TIE ROD END LH		D86404GA0A, D8640EG00B D8640EG00C, D8640EG025
	IN3002 AXIAL JOINT	Weight : 0,460 kg / 1.014 lb Length : 172 mm / 6.77 inch	48521JK61A, D8521JK61A D8E21JK61A
	IN3003 AXIAL JOINT	Weight : 0,455 kg / 1.003 lb	D8E21JL06A
	IN3004 AXIAL JOINT	Weight : 0,425 kg / 0.937 lb Length : 170 mm / 6.69 inch	D8521JK01A
	IN3005 AXIAL JOINT	Weight : 0,445 kg / 0.981 lb	48521JK60A, D8521JK60A D8E21JK60A
	IN4007 LINK STABILIZER FRONT RH	Weight : 0,410 kg / 0.904 lb Material Type : Çelik Length : 104 mm / 4.09 inch	54618EG001, 54618EG02C 54618JK53D
	IN4008 LINK STABILIZER FRONT LH	Weight : 0,410 kg / 0.904 lb Material Type : Çelik Length : 104 mm / 4.09 inch	54668EG001, 54668EG02C 54668JK53D

JX35 2013 - 2013

Image	Product Code and Description	Details	OEM
	NS2084 TIE ROD END RH	Weight : 0,907 kg / 2.000 lb Length : 242 mm / 9.53 inch	D85203KA0A, D85203KA0B
	NS2085 TIE ROD END LH	Weight : 0,907 kg / 2.000 lb Length : 242 mm / 9.53 inch	D86403KA0A, D86403KA0B

* Name of all vehicles, brands, models, symbols and logos, OE numbers and other third party numbers in this website and catalog are used for reference purposes only.

JX35 2013 - 2013

Image	Product Code and Description	Details	OEM
	NS3043 AXIAL JOINT	Weight : 0,640 kg / 1.411 lb	D85213KA0A
	NS4084 LINK STABILIZER REAR RH	Weight : 0,360 kg / 0.794 lb Material Type : Çelik	562613JA0C
	NS4085 LINK STABILIZER REAR LH	Weight : 0,360 kg / 0.794 lb Material Type : Çelik	562613JA0D
	NS12071 ENGINE MOUNTING RH	Position : Right Weight : 0,945 kg / 2.083 lb	11350-1AA0A, 11350-JP00B
	NS12074 ENGINE MOUNTING	Weight : 1,715 kg / 3.781 lb	11220-1AA0A

M35 2006 - 2010

Image	Product Code and Description	Details	OEM
	IN2001 TIE ROD END RH		D85204GA0A, D8520EG00B D8520EG00C, D8520EG025
	IN2002 TIE ROD END LH		D86404GA0A, D8640EG00B D8640EG00C, D8640EG025
	IN4007 LINK STABILIZER FRONT RH	Weight : 0,410 kg / 0.904 lb Material Type : Çelik Length : 104 mm / 4.09 inch	54618EG001, 54618EG02C 54618JK53D
	IN4008 LINK STABILIZER FRONT LH	Weight : 0,410 kg / 0.904 lb Material Type : Çelik Length : 104 mm / 4.09 inch	54668EG001, 54668EG02C 54668JK53D

* Name of all vehicles, brands, models, symbols and logos, OE numbers and other third party numbers in this website and catalog are used for reference purposes only.

M37 2011 - 2013

Image	Product Code and Description	Details	OEM
	IN2001 TIE ROD END RH		D85204GA0A, D8520EG00B D8520EG00C, D8520EG025
	IN2002 TIE ROD END LH		D86404GA0A, D8640EG00B D8640EG00C, D8640EG025
	IN4007 LINK STABILIZER FRONT RH	Weight : 0,410 kg / 0.904 lb Material Type : Çelik Length : 104 mm / 4.09 inch	54618EG001, 54618EG02C 54618JK53D
	IN4008 LINK STABILIZER FRONT LH	Weight : 0,410 kg / 0.904 lb Material Type : Çelik Length : 104 mm / 4.09 inch	54668EG001, 54668EG02C 54668JK53D

M45 2006 - 2010

Image	Product Code and Description	Details	OEM
	IN2001 TIE ROD END RH		D85204GA0A, D8520EG00B D8520EG00C, D8520EG025
	IN2002 TIE ROD END LH		D86404GA0A, D8640EG00B D8640EG00C, D8640EG025
	IN4007 LINK STABILIZER FRONT RH	Weight : 0,410 kg / 0.904 lb Material Type : Çelik Length : 104 mm / 4.09 inch	54618EG001, 54618EG02C 54618JK53D
	IN4008 LINK STABILIZER FRONT LH	Weight : 0,410 kg / 0.904 lb Material Type : Çelik Length : 104 mm / 4.09 inch	54668EG001, 54668EG02C 54668JK53D

M56 2011 - 2013

Image	Product Code and Description	Details	OEM
	IN2001 TIE ROD END RH		D85204GA0A, D8520EG00B D8520EG00C, D8520EG025

* Name of all vehicles, brands, models, symbols and logos, OE numbers and other third party numbers in this website and catalog are used for reference purposes only.

M56 2011 - 2013

Image	Product Code and Description	Details	OEM
	IN2002 TIE ROD END LH		D86404GA0A, D8640EG00B D8640EG00C, D8640EG025
	IN4007 LINK STABILIZER FRONT RH	Weight : 0,410 kg / 0.904 lb Material Type : Çelik Length : 104 mm / 4.09 inch	54618EG001, 54618EG02C 54618JK53D
	IN4008 LINK STABILIZER FRONT LH	Weight : 0,410 kg / 0.904 lb Material Type : Çelik Length : 104 mm / 4.09 inch	54668EG001, 54668EG02C 54668JK53D

Q40 2015 -

Image	Product Code and Description	Details	OEM
	IN3004 AXIAL JOINT	Weight : 0,425 kg / 0.937 lb Length : 170 mm / 6.69 inch	D8521JK01A
	IN4007 LINK STABILIZER FRONT RH	Weight : 0,410 kg / 0.904 lb Material Type : Çelik Length : 104 mm / 4.09 inch	54618EG001, 54618EG02C 54618JK53D
	IN4008 LINK STABILIZER FRONT LH	Weight : 0,410 kg / 0.904 lb Material Type : Çelik Length : 104 mm / 4.09 inch	54668EG001, 54668EG02C 54668JK53D

Q50 J50 2014 - 2018

Image	Product Code and Description	Details	OEM
	IN2001 TIE ROD END RH		D85204GA0A, D8520EG00B D8520EG00C, D8520EG025
	IN2002 TIE ROD END LH		D86404GA0A, D8640EG00B D8640EG00C, D8640EG025
	IN4007 LINK STABILIZER FRONT RH	Weight : 0,410 kg / 0.904 lb Material Type : Çelik Length : 104 mm / 4.09 inch	54618EG001, 54618EG02C 54618JK53D

* Name of all vehicles, brands, models, symbols and logos, OE numbers and other third party numbers in this website and catalog are used for reference purposes only.

Q50 J50 2014 - 2018

Image	Product Code and Description	Details	OEM
	IN4008 LINK STABILIZER FRONT LH	Weight : 0,410 kg / 0.904 lb Material Type : Çelik Length : 104 mm / 4.09 inch	54668EG001, 54668EG02C 54668JK53D

Q60 CV36 2013 - 2015

Image	Product Code and Description	Details	OEM
	IN4007 LINK STABILIZER FRONT RH	Weight : 0,410 kg / 0.904 lb Material Type : Çelik Length : 104 mm / 4.09 inch	54618EG001, 54618EG02C 54618JK53D
	IN4008 LINK STABILIZER FRONT LH	Weight : 0,410 kg / 0.904 lb Material Type : Çelik Length : 104 mm / 4.09 inch	54668EG001, 54668EG02C 54668JK53D

Q60 CV37 2017 -

Image	Product Code and Description	Details	OEM
	IN4007 LINK STABILIZER FRONT RH	Weight : 0,410 kg / 0.904 lb Material Type : Çelik Length : 104 mm / 4.09 inch	54618EG001, 54618EG02C 54618JK53D
	IN4008 LINK STABILIZER FRONT LH	Weight : 0,410 kg / 0.904 lb Material Type : Çelik Length : 104 mm / 4.09 inch	54668EG001, 54668EG02C 54668JK53D

Q70 2014 -

Image	Product Code and Description	Details	OEM
	IN2001 TIE ROD END RH		D85204GA0A, D8520EG00B D8520EG00C, D8520EG025
	IN2002 TIE ROD END LH		D86404GA0A, D8640EG00B D8640EG00C, D8640EG025
	IN4007 LINK STABILIZER FRONT RH	Weight : 0,410 kg / 0.904 lb Material Type : Çelik Length : 104 mm / 4.09 inch	54618EG001, 54618EG02C 54618JK53D

* Name of all vehicles, brands, models, symbols and logos, OE numbers and other third party numbers in this website and catalog are used for reference purposes only.

Q70 — 2014 -

Image	Product Code and Description	Details	OEM
	IN4008 LINK STABILIZER FRONT LH	Weight : 0,410 kg / 0.904 lb Material Type : Çelik Length : 104 mm / 4.09 inch	54668EG001, 54668EG02C 54668JK53D

QX4 — 1997 - 2004

Image	Product Code and Description	Details	OEM
	NS12067 ENGINE MOUNTING FRONT	Chassis (Front / Rear) : Front Weight : 1,125 kg / 2.480 lb	11210-2W200, 11220-0W000 11220-1W300, 11220-VE403 11220-VE411

QX50 — 2014 - 2018

Image	Product Code and Description	Details	OEM
	IN4007 LINK STABILIZER FRONT RH	Weight : 0,410 kg / 0.904 lb Material Type : Çelik Length : 104 mm / 4.09 inch	54618EG001, 54618EG02C 54618JK53D
	IN4008 LINK STABILIZER FRONT LH	Weight : 0,410 kg / 0.904 lb Material Type : Çelik Length : 104 mm / 4.09 inch	54668EG001, 54668EG02C 54668JK53D

QX56 — 2004 - 2010

Image	Product Code and Description	Details	OEM
	NS12078 ENGINE MOUNTING	Weight : 1.066 kg / 2.350 lb	11220-1PD0A, 11220-7S000

QX60 — L50 — 2014 - 2021

Image	Product Code and Description	Details	OEM
	NS2084 TIE ROD END RH	Weight : 0,907 kg / 2.000 lb Length : 242 mm / 9.53 inch	D85203KA0A, D85203KA0B
	NS2085 TIE ROD END LH	Weight : 0,907 kg / 2.000 lb Length : 242 mm / 9.53 inch	D86403KA0A, D86403KA0B

* Name of all vehicles, brands, models, symbols and logos, OE numbers and other third party numbers in this website and catalog are used for reference purposes only.

QX60 L50 2014 - 2021

Image	Product Code and Description	Details	OEM
	NS3043 AXIAL JOINT	Weight : 0,640 kg / 1.411 lb	D85213KA0A
	NS4084 LINK STABILIZER REAR RH	Weight : 0,360 kg / 0.794 lb Material Type : Çelik	562613JA0C
	NS4085 LINK STABILIZER REAR LH	Weight : 0,360 kg / 0.794 lb Material Type : Çelik	562613JA0D

QX70 S51 2014 - 2017

Image	Product Code and Description	Details	OEM
	IN4003 LINK STABILIZER FRONT RH	Weight : 0,386 kg / 0.851 lb Material Type : Çelik Length : 115 mm / 4.53 inch	546181CA1A, 546181CA4A
	IN4004 LINK STABILIZER FRONT LH	Weight : 0,386 kg / 0.851 lb Material Type : Çelik Length : 115 mm / 4.53 inch	546681CA1A, 546681CA4A
	IN4005A LINK STABILIZER FRONT RH	Weight : 0,393 kg / 0.866 lb Material Type : Çelik	546181CA0A, 546181CA2B 546181CA3B
	IN4006A LINK STABILIZER FRONT LH	Weight : 0,393 kg / 0.866 lb Material Type : Çelik	546681CA0A, 546681CA3B 546681CA4B
	IN6001 CONTROL ARM (WITH BALL JOINT) FRONT UPPER RH	Weight : 1,120 kg / 2.469 lb Material Type : Aluminum	545241CA0A
	IN6002 CONTROL ARM (WITH BALL JOINT) FRONT UPPER LH	Weight : 1,120 kg / 2.469 lb Material Type : Aluminum	545251CA0A
	IN11002 BUSH FOR CONTROL ARM FRONT UPPER	Chassis (Front / Rear) : Front Position : Upper Weight : 0,104 kg / 0.229 lb	54524AL500*, 54525AL500*

* Name of all vehicles, brands, models, symbols and logos, OE numbers and other third party numbers in this website and catalog are used for reference purposes only.

ISUZU

* Name of all vehicles, brands, models, symbols and logos, OE numbers and other third party numbers in this website and catalog are used for reference purposes only.

info@riw.com.tr

ASCENDER 2003 - 2008

Image	Product Code and Description	Details	OEM
	CV11056 BUSH FOR CONTROL ARM FRONT UPPER	Chassis (Front / Rear) : Front Position : Upper Weight : 0.153 kg / 0.337 lb	25786774, 25786775 8257867740, 8257867750

HOMBRE 1996 - 2000

Image	Product Code and Description	Details	OEM
	CV12047 ENGINE MOUNTING	Weight : 0.969 kg / 2.136 lb	15967994, 8159679940
	CV12052 ENGINE MOUNTING	Weight : 1.098 kg / 2.421 lb	15138296, 22145758 22145972, 22173023 8151382960
	CV12054 ENGINE MOUNTING	Weight : 1.093 kg / 2.410 lb	15149543

I-MARK 1981 - 1985

Image	Product Code and Description	Details	OEM
	CV11054 BUSH FOR CONTROL ARM FRONT UPPER	Chassis (Front / Rear) : Front Position : Upper Weight : 0,150 kg / 0.331 lb	360774, 360775 462980, 8942141690 94214169
	CV11054K BUSH KIT FOR CONTROL ARM FRONT UPPER	Chassis (Front / Rear) : Front Position : Upper Weight : 0,300 kg / 0.661 lb	360774, 360775 462980, 8942141690 94214169
	CD12002 STABILISER MOUNTING	Chassis (Front / Rear) : Front Position : Left And Right Weight : 0,035 kg / 0.077 lb	8120223
	CD12002K STABILISER MOUNTING KIT	Chassis (Front / Rear) : Front Position : Left And Right Weight : 0,070 kg / 0.154 lb Note : 2 PIECES IN 1 BOX	8120223

* Name of all vehicles, brands, models, symbols and logos, OE numbers and other third party numbers in this website and catalog are used for reference purposes only.

IMPULSE 1983 - 1989

Image	Product Code and Description	Details	OEM
	CV11054 BUSH FOR CONTROL ARM FRONT UPPER	Chassis (Front / Rear) : Front Position : Upper Weight : 0,150 kg / 0.331 lb	360774, 360775 462980, 8942141690 94214169
	CV11054K BUSH KIT FOR CONTROL ARM FRONT UPPER	Chassis (Front / Rear) : Front Position : Upper Weight : 0,300 kg / 0.661 lb	360774, 360775 462980, 8942141690 94214169
	CD12002 STABILISER MOUNTING	Chassis (Front / Rear) : Front Position : Left And Right Weight : 0,035 kg / 0.077 lb	8120223
	CD12002K STABILISER MOUNTING KIT	Chassis (Front / Rear) : Front Position : Left And Right Weight : 0,070 kg / 0.154 lb Note : 2 PIECES IN 1 BOX	8120223

* Name of all vehicles, brands, models, symbols and logos, OE numbers and other third party numbers in this website and catalog are used for reference purposes only.

IVECO

* Name of all vehicles, brands, models, symbols and logos, OE numbers and other third party numbers in this website and catalog are used for reference purposes only.

info@riw.com.tr

DAILY VI 2014 -

Image	Product Code and Description	Details	OEM
	IV1002 BALL JOINT FRONT LOWER	Weight : 0,575 kg / 1.268 lb	5801564316*, 5801564316
	IV1004 BALL JOINT FRONT UPPER	Weight : 0,506 kg / 1.116 lb	5801564293*
	IV2003 TIE ROD END	Weight : 0,597 kg / 1.316 lb Length : 132 mm / 5.20 inch	42569563
	IV2004 TIE ROD END	Weight : 0,524 kg / 1.155 lb Length : 110 mm / 4.33 inch	42569562
	IV3003 AXIAL JOINT	Weight : 0,873 kg / 1.925 lb Length : 353 mm / 13.90 inch	42569566
	IV6001 CONTROL ARM (WITH BALL JOINT) FRONT LOWER	Weight : 7,675 kg / 16.920 lb Material Type : Sheet Metal	5801564316
	IV6002 CONTROL ARM (WITH BALL JOINT) FRONT UPPER	Weight : 2,816 kg / 6.208 lb Material Type : Sheet Metal	5801564293

EUROCARGO I 1991 - 2003

Image	Product Code and Description	Details	OEM
	IV12001 ENGINE MOUNTING REAR	Chassis (Front / Rear) : Rear Weight : 0.456 kg / 1.005 lb	98411547, 98412048

* Name of all vehicles, brands, models, symbols and logos, OE numbers and other third party numbers in this website and catalog are used for reference purposes only.

JAGUAR

* Name of all vehicles, brands, models, symbols and logos, OE numbers and other third party numbers in this website and catalog are used for reference purposes only.

info@riw.com.tr

E-PACE X540 2017 -

Image	Product Code and Description	Details	OEM
	LR11022 BUSH FOR CONTROL ARM REAR FORWARD	Chassis (Front / Rear) : Front Position : Reward Weight : 0,250 kg / 0.551 lb	J9C18608*, J9C18609* J9C4820*, J9C4821* LR068166*, LR068167* LR097278*, LR097279* LR125868*, LR125871*
	LR12042 STRUT MOUNTING FRONT	Chassis (Front / Rear) : Front Weight : 1,285 kg / 2.833 lb	J9C33K155AB, J9C7007 LR024477

XE X760 2015 -

Image	Product Code and Description	Details	OEM
	JG12003 ENGINE MOUNTING FRONT LOWER	Chassis (Front / Rear) : Front Position : Lower Weight : 1,215 kg / 2.679 lb	13407198

X-TYPE X400 2001 - 2009

Image	Product Code and Description	Details	OEM
	FO12072 MOUNTING, AXLE BEAM	Chassis (Front / Rear) : Rear Position : Left And Right Weight : 0,440 kg / 0.970 lb	1404976, 1S715K817AC
	FO12073 MOUNTING, AXLE BEAM	Chassis (Front / Rear) : Rear Position : Left And Right Weight : 0,440 kg / 0.970 lb	1404977, 1S715K818AC

* Name of all vehicles, brands, models, symbols and logos, OE numbers and other third party numbers in this website and catalog are used for reference purposes only.

JEEP

* Name of all vehicles, brands, models, symbols and logos, OE numbers and other third party numbers in this website and catalog are used for reference purposes only.

info@riw.com.tr

CHEROKEE KL 2013 -

Image	Product Code and Description	Details	OEM
	JP4022 LINK STABILIZER FRONT	Weight : 0,621 kg / 1.369 lb Material Type : Çelik Length : 287 mm / 11.30 inch Note : AWD	68224731AA, 68224731AB
	JP4023 LINK STABILIZER REAR RH	Weight : 0,277 kg / 0.611 lb Material Type : Çelik Length : 176 mm / 6.93 inch Note : AWD	68224852AB, 68437082AA
	JP4024 LINK STABILIZER REAR LH	Weight : 0,277 kg / 0.611 lb Material Type : Çelik Length : 176 mm / 6.93 inch	68224853AB, 68437081AA

CHEROKEE XJ 1984 - 2001

Image	Product Code and Description	Details	OEM
	JP11021 BUSH FOR CONTROL ARM REAR UPPER	Chassis (Front / Rear) : Rear Position : Upper Weight : 0.25 kg / 0.551 lb	52000211, 8952000211
	JP11021K BUSH KIT FOR CONTROL ARM REAR UPPER	Chassis (Front / Rear) : Rear Position : Upper Weight : 0.5 kg / 1.102 lb Note : 2 PIECES IN 1 BOX	52000211, 8952000211

COMANCHE 1986 - 1992

Image	Product Code and Description	Details	OEM
	JP11021 BUSH FOR CONTROL ARM REAR UPPER	Chassis (Front / Rear) : Rear Position : Upper Weight : 0.25 kg / 0.551 lb	52000211, 8952000211
	JP11021K BUSH KIT FOR CONTROL ARM REAR UPPER	Chassis (Front / Rear) : Rear Position : Upper Weight : 0.5 kg / 1.102 lb Note : 2 PIECES IN 1 BOX	52000211, 8952000211

COMMANDER XK 2005 - 2010

Image	Product Code and Description	Details	OEM
	JP9016 CONTROL ARM REAR UPPER	Weight : 1,841 kg / 4.059 lb Material Type : Sheet Metal	52089629AC

* Name of all vehicles, brands, models, symbols and logos, OE numbers and other third party numbers in this website and catalog are used for reference purposes only.

COMMANDER XK 2005 - 2010

Image	Product Code and Description	Details	OEM
	JP11019 BUSH FOR CONTROL ARM REAR	Chassis (Front / Rear) : Rear Weight : 0.04 kg / 0.088 lb Length : JP4006 mm / 0.00 inch	52089486AE*

COMPASS MK49 2006 - 2016

Image	Product Code and Description	Details	OEM
	FO4112 LINK STABILIZER REAR	Weight : 0.21 kg / 0.463 lb Material Type : Bolt Type Length : 146 mm / 5.75 inch	5151803AA, E92Z5A486 F1CZ5Z486A, MB001626 MB109584
	JP12004 ENGINE MOUNTING FRONT	Chassis (Front / Rear) : Front Weight : 0,810 kg / 1.786 lb	05105493AB, 5105493AB 5105494AC, 5105494AD 68195037AA, K05105493AB MN184355
	JP12005 ENGINE MOUNTING REAR	Chassis (Front / Rear) : Rear	05105511AE, 5105499AD 68032586AA, 68032586AB 68032586AC, 68032586AE 68032586AF

COMPASS MP552 2017 -

Image	Product Code and Description	Details	OEM
	JP11020 BUSH FOR CONTROL ARM REAR REARWARD	Chassis (Front / Rear) : Rear Position : Arkadan Weight : 0,125 kg / 0.276 lb	51945319*, 52025628* 52092151*, 53370919* 68246753AA*, 68285137AA* 68309199AA*, 68408518AA*
	JP12006 RUBBER BUFFER FRONT	Chassis (Front / Rear) : Front Weight : 0,075 kg / 0.165 lb	51941991, K68254422AA

GLADIATOR JT 2019 -

Image	Product Code and Description	Details	OEM
	DO12005 BUSH FOR TRACK BAR	Chassis (Front / Rear) : Rear Weight : 0.179 kg / 0.395 lb	52855802AC, 52855802AD 68192367AA

* Name of all vehicles, brands, models, symbols and logos, OE numbers and other third party numbers in this website and catalog are used for reference purposes only.

GRAND CHEROKEE III WH, WK 2005 - 2010

Image	Product Code and Description	Details	OEM
	JP9016 CONTROL ARM REAR UPPER	Weight : 1,841 kg / 4.059 lb Material Type : Sheet Metal	52089629AC
	JP11019 BUSH FOR CONTROL ARM REAR	Chassis (Front / Rear) : Rear Weight : 0.04 kg / 0.088 lb Length : JP4006 mm / 0.00 inch	52089486AE*

GRAND CHEROKEE IV WK, WK2 2011 - 2013

Image	Product Code and Description	Details	OEM
	JP12007 TRANSMISSION MOUNTING	Weight : 1.002 kg / 2.209 lb	68032661AC, 68032661AD 68032661AE, 68032662AE 68032665AD, 68032665AE

GRAND CHEROKEE IV WK, WK2 1ST FACELIFT 2014 - 2017

Image	Product Code and Description	Details	OEM
	JP12007 TRANSMISSION MOUNTING	Weight : 1.002 kg / 2.209 lb	68032661AC, 68032661AD 68032661AE, 68032662AE 68032665AD, 68032665AE

GRAND CHEROKEE IV WK, WK2 2ND FACELIFT 2017 - 2020

Image	Product Code and Description	Details	OEM
	JP1016 BALL JOINT FRONT LOWER	Weight : 0,745 kg / 1.642 lb	68282728AC*, 68282729AC* 68291036AB, 68291037AB 68291038AC*, 68291039AC*
	JP2022 TIE ROD END RH	Weight : 1,272 kg / 2.804 lb	68303630AA
	JP2023 TIE ROD END LH	Weight : 1,272 kg / 2.804 lb	68303631AA

* Name of all vehicles, brands, models, symbols and logos, OE numbers and other third party numbers in this website and catalog are used for reference purposes only.

LIBERTY KJ 2001 - 2008

Image	Product Code and Description	Details	OEM
	JP9016 CONTROL ARM REAR UPPER	Weight : 1,841 kg / 4.059 lb Material Type : Sheet Metal	52089629AC

PATRIOT MK74 2008 - 2015

Image	Product Code and Description	Details	OEM
	FO4112 LINK STABILIZER REAR	Weight : 0.21 kg / 0.463 lb Material Type : Bolt Type Length : 146 mm / 5.75 inch	5151803AA, E92Z5A486 F1CZ5Z486A, MB001626 MB109584
	JP12004 ENGINE MOUNTING FRONT	Chassis (Front / Rear) : Front Weight : 0,810 kg / 1.786 lb	05105493AB, 5105493AB 5105494AC, 5105494AD 68195037AA, K05105493AB MN184355
	JP12005 ENGINE MOUNTING REAR	Chassis (Front / Rear) : Rear	05105511AE, 5105499AD 68032586AA, 68032586AB 68032586AC, 68032586AE 68032586AF

RENEGADE BU 2014 -

Image	Product Code and Description	Details	OEM
	JP11020 BUSH FOR CONTROL ARM REAR REARWARD	Chassis (Front / Rear) : Rear Position : Arkadan Weight : 0,125 kg / 0.276 lb	51945319*, 52025628* 52092151*, 53370919* 68246753AA*, 68285137AA* 68309199AA*, 68408518AA*
	JP12006 RUBBER BUFFER FRONT	Chassis (Front / Rear) : Front Weight : 0,075 kg / 0.165 lb	51941991, K68254422AA

WAGONEER XJ 1984 - 1990

Image	Product Code and Description	Details	OEM
	JP11021 BUSH FOR CONTROL ARM REAR UPPER	Chassis (Front / Rear) : Rear Position : Upper Weight : 0.25 kg / 0.551 lb	52000211, 8952000211
	JP11021K BUSH KIT FOR CONTROL ARM REAR UPPER	Chassis (Front / Rear) : Rear Position : Upper Weight : 0.5 kg / 1.102 lb Note : 2 PIECES IN 1 BOX	52000211, 8952000211

* Name of all vehicles, brands, models, symbols and logos, OE numbers and other third party numbers in this website and catalog are used for reference purposes only.

WRANGLER I YJ 1987 - 1996

Image	Product Code and Description	Details	OEM
	JP12003 LEAF SPRING, MOUNTING	Chassis (Front / Rear) : Front Weight : 0,280 kg / 0.617 lb	52002551

* Name of all vehicles, brands, models, symbols and logos, OE numbers and other third party numbers in this website and catalog are used for reference purposes only.

KIA

* Name of all vehicles, brands, models, symbols and logos, OE numbers and other third party numbers in this website and catalog are used for reference purposes only.

info@riw.com.tr

AMANTI 2004 - 2006

Image	Product Code and Description	Details	OEM
	KI3032 AXIAL JOINT	Weight : 0,485 kg / 1.069 lb Length : 200 mm / 7.87 inch	577243F500

CARENS I FC 2000 - 2002

Image	Product Code and Description	Details	OEM
	KI1017 BALL JOINT FRONT LOWER	Weight : 0,520 kg / 1.146 lb	0K2FA34550
	KI1017K BALL JOINT FRONT LOWER	Weight : 0,520 kg / 1.146 lb	0K2FA34550

CARENS II FJ 2002 - 2006

Image	Product Code and Description	Details	OEM
	KI1017 BALL JOINT FRONT LOWER	Weight : 0,520 kg / 1.146 lb	0K2FA34550
	KI1017K BALL JOINT FRONT LOWER	Weight : 0,520 kg / 1.146 lb	0K2FA34550

CEED II JD 2012 - 2018

Image	Product Code and Description	Details	OEM
	HY9017 CONTROL ARM REAR UPPER FORWARD	Weight : 0,725 kg / 1.598 lb Material Type : Forged Steel	55250A600
	HY11017 BUSH FOR CONTROL ARM REAR UPPER FORWARD	Chassis (Front / Rear) : Rear Position : Upper Forward Weight : 0,155 kg / 0.342 lb	55250A600*

* Name of all vehicles, brands, models, symbols and logos, OE numbers and other third party numbers in this website and catalog are used for reference purposes only.

OPIRUS 3.5 2003 - 2009

Image	Product Code and Description	Details	OEM
	KI3032 AXIAL JOINT	Weight : 0,485 kg / 1.069 lb Length : 200 mm / 7.87 inch	577243F500

OPIRUS 3.8 2006 -

Image	Product Code and Description	Details	OEM
	KI3032 AXIAL JOINT	Weight : 0,485 kg / 1.069 lb Length : 200 mm / 7.87 inch	577243F500

PICANTO BA 2004 - 2011

Image	Product Code and Description	Details	OEM
	KI6057 CONTROL ARM (WITH BALL JOINT) FRONT LOWER RH	Weight : 3,755 kg / 8.278 lb Material Type : Sheet Metal	5450107360, 5450107361
	KI6058 CONTROL ARM (WITH BALL JOINT) FRONT LOWER LH	Weight : 3,755 kg / 8.278 lb Material Type : Sheet Metal	5450007360, 5450007361
	HY15001 SHOCK ABSORBER DUST BELLOW	Chassis (Front / Rear) : Rear Weight : 0,060 kg / 0.132 lb	55370-1C000

PICANTO TA 2011 - 2017

Image	Product Code and Description	Details	OEM
	HY15001 SHOCK ABSORBER DUST BELLOW	Chassis (Front / Rear) : Rear Weight : 0,060 kg / 0.132 lb	55370-1C000

RIO II JB 2005 - 2011

Image	Product Code and Description	Details	OEM
	HY15001 SHOCK ABSORBER DUST BELLOW	Chassis (Front / Rear) : Rear Weight : 0,060 kg / 0.132 lb	55370-1C000

* Name of all vehicles, brands, models, symbols and logos, OE numbers and other third party numbers in this website and catalog are used for reference purposes only.

SEPHIA FA 1993 - 1996

Image	Product Code and Description	Details	OEM
	MZ12011 ENGINE MOUNTING FRONT	Chassis (Front / Rear) : Front Weight : 0,640 kg / 1.411 lb	0K20439050B, B455-39-050 B455-39-050B, B52939050A F1CZ6038A, F4CZ6038A F5CZ6038CA, F7CZ6038EA K2A239050

SEPHIA FB 1997 - 2004

Image	Product Code and Description	Details	OEM
	KI1017 BALL JOINT FRONT LOWER	Weight : 0,520 kg / 1.146 lb	0K2FA34550
	KI1017K BALL JOINT FRONT LOWER	Weight : 0,520 kg / 1.146 lb	0K2FA34550

SORENTO III UM 2015 - 2020

Image	Product Code and Description	Details	OEM
	HY9019 CONTROL ARM REAR UPPER	Weight : 0,877 kg / 1.933 lb Material Type : Steel Tube	552502S100, 552502S110
	HY11075 BUSH FOR CONTROL ARM REAR UPPER	Chassis (Front / Rear) : Rear Position : Upper Weight : 0,164 kg / 0.362 lb	552502S100*, 552502S110*

SPECTRA FB 2001 - 2004

Image	Product Code and Description	Details	OEM
	KI1017 BALL JOINT FRONT LOWER	Weight : 0,520 kg / 1.146 lb	0K2FA34550
	KI1017K BALL JOINT FRONT LOWER	Weight : 0,520 kg / 1.146 lb	0K2FA34550

* Name of all vehicles, brands, models, symbols and logos, OE numbers and other third party numbers in this website and catalog are used for reference purposes only.

SPORTAGE JE 2004 - 2010

Image	Product Code and Description	Details	OEM
	HY12049 ENGINE MOUNTING RH	Chassis (Front / Rear) : Front Position : Right Weight : 1,465 kg / 3.230 lb	21810-2E000
	HY12050 ENGINE MOUNTING RH	Chassis (Front / Rear) : Front Position : Right	21810-2E200
	HY12051 ENGINE MOUNTING FRONT	Chassis (Front / Rear) : Front Weight : 1,115 kg / 2.458 lb	21910-2E100, 21910-2E501
	HY12052 ENGINE MOUNTING FRONT	Chassis (Front / Rear) : Front Weight : 1,365 kg / 3.009 lb	21910-2E002
	HY12053 ENGINE MOUNTING REAR	Chassis (Front / Rear) : Rear Weight : 1,065 kg / 2.348 lb	21930-1F300, 21930-2E300

SPORTAGE SL 2010 - 2015

Image	Product Code and Description	Details	OEM
	HY9019 CONTROL ARM REAR UPPER	Weight : 0,877 kg / 1.933 lb Material Type : Steel Tube	552502S100, 552502S110
	HY11075 BUSH FOR CONTROL ARM REAR UPPER	Chassis (Front / Rear) : Rear Position : Upper Weight : 0,164 kg / 0.362 lb	552502S100*, 552502S110*

* Name of all vehicles, brands, models, symbols and logos, OE numbers and other third party numbers in this website and catalog are used for reference purposes only.

LAMBORGHINI

* Name of all vehicles, brands, models, symbols and logos, OE numbers and other third party numbers in this website and catalog are used for reference purposes only.

info@riw.com.tr

URUS 2018 -

Image	Product Code and Description	Details	OEM
	AU11083 BUSH INNER FOR CONTROL ARM REAR UPPER	Chassis (Front / Rear) : Rear Position : Inner Upper Weight : 0,105 kg / 0.231 lb	8W0505323F*, 8W0505324F*

* Name of all vehicles, brands, models, symbols and logos, OE numbers and other third party numbers in this website and catalog are used for reference purposes only.

LANCIA

* Name of all vehicles, brands, models, symbols and logos, OE numbers and other third party numbers in this website and catalog are used for reference purposes only.

info@riw.com.tr

DEDRA 835 1989 - 1999

Image	Product Code and Description	Details	OEM
	FI12196 ENGINE MOUNTING	Weight : 1,545 kg / 3.406 lb	60812027, 7782435
	FI12195 TRANSMISSION MOUNTING	Weight : 1,035 kg / 2.282 lb	7778563
	FI12202 RUBBER BUFFER FRONT	Chassis (Front / Rear) : Front Weight : 0,085 kg / 0.187 lb	60585431, 60806397 7588036
	AF12002 EXHAUST MOUNTING	Weight : 0,045 kg / 0.099 lb	5989798, 60806020
	FI15006 SHOCK ABSORBER DUST BELLOW	Chassis (Front / Rear) : Front Weight : 1,151 kg / 2.538 lb	7607086

DELTA II 836 1993 - 2000

Image	Product Code and Description	Details	OEM
	FI12196 ENGINE MOUNTING	Weight : 1,545 kg / 3.406 lb	60812027, 7782435
	FI12195 TRANSMISSION MOUNTING	Weight : 1,035 kg / 2.282 lb	7778563
	FI12202 RUBBER BUFFER FRONT	Chassis (Front / Rear) : Front Weight : 0,085 kg / 0.187 lb	60585431, 60806397 7588036
	AF12002 EXHAUST MOUNTING	Weight : 0,045 kg / 0.099 lb	5989798, 60806020
	FI15006 SHOCK ABSORBER DUST BELLOW	Chassis (Front / Rear) : Front Weight : 1,151 kg / 2.538 lb	7607086

* Name of all vehicles, brands, models, symbols and logos, OE numbers and other third party numbers in this website and catalog are used for reference purposes only.

DELTA III 844 2008 - 2014

Image	Product Code and Description	Details	OEM
	FI12199 STRUT MOUNTING FRONT	Chassis (Front / Rear) : Front Weight : 0,185 kg / 0.408 lb	50700511, 50700871
	FI12200 STRUT MOUNTING FRONT	Chassis (Front / Rear) : Front Weight : 0,425 kg / 0.937 lb	50700886, 50702841
	FI12197 ENGINE MOUNTING FRONT UPPER RH	Chassis (Front / Rear) : Front Position : Upper Right Weight : 0,425 kg / 0.937 lb	51796832, 51796834
	FI12194 EXHAUST MOUNTING	Weight : 0,185 kg / 0.408 lb	46810304, 46830390

KAPPA 1994 - 2001

Image	Product Code and Description	Details	OEM
	FI12199 STRUT MOUNTING FRONT	Chassis (Front / Rear) : Front Weight : 0,185 kg / 0.408 lb	50700511, 50700871

LYBRA 839AX 1999 - 2005

Image	Product Code and Description	Details	OEM
	FI12195 TRANSMISSION MOUNTING	Weight : 1,035 kg / 2.282 lb	7778563

MUSA 350 2004 - 2012

Image	Product Code and Description	Details	OEM
	FI12186 MOUNTING, AXLE BEAM	Chassis (Front / Rear) : Rear Position : Left And Right Weight : 0,135 kg / 0.298 lb	1619916, 50703271 51796664
	FI12187 MOUNTING, AXLE BEAM	Chassis (Front / Rear) : Rear Position : Left And Right Weight : 0,140 kg / 0.309 lb	46741920, 46741921 46761279, 46761280

* Name of all vehicles, brands, models, symbols and logos, OE numbers and other third party numbers in this website and catalog are used for reference purposes only.

Y10 | 156 | 1985 - 1995

Image	Product Code and Description	Details	OEM
	AF12002 EXHAUST MOUNTING	Weight : 0,045 kg / 0.099 lb	5989798, 60806020
	FI15005 SHOCK ABSORBER DUST BELLOW	Chassis (Front / Rear) : Front Weight : 0,149 kg / 0.328 lb	5978771

YPSILON | 312, 846 | 2011 -

Image	Product Code and Description	Details	OEM
	FI12198 ENGINE MOUNTING REAR	Chassis (Front / Rear) : Rear Weight : 0,485 kg / 1.069 lb	51835480, 51930158

ZETA | 22 | 1994 - 2003

Image	Product Code and Description	Details	OEM
	FI12201 RUBBER BUFFER FRONT	Chassis (Front / Rear) : Front Weight : 0,105 kg / 0.231 lb	1307021080, 5033.39

* Name of all vehicles, brands, models, symbols and logos, OE numbers and other third party numbers in this website and catalog are used for reference purposes only.

LAND ROVER

* Name of all vehicles, brands, models, symbols and logos, OE numbers and other third party numbers in this website and catalog are used for reference purposes only.

info@riw.com.tr

DEFENDER L316, L317 1990 - 2016

Image	Product Code and Description	Details	OEM
	LR12029 ENGINE MOUNTING LH	Position : Left Weight : 0,765 kg / 1.687 lb	KQB100160, KQB500550

DEFENDER L663 2020 -

Image	Product Code and Description	Details	OEM
	LR12033 ENGINE MOUNTING FRONT LH	Chassis (Front / Rear) : Front Position : Left Weight : 1,435 kg / 3.164 lb	LR039598, LR051515 LR054850, LR056882
	LR12037 TRANSMISSION MOUNTING REAR	Chassis (Front / Rear) : Rear Weight : 1.102 kg / 2.429 lb	IAF500021, LR092039

DISCOVERY I LJ, LG 1989 - 1998

Image	Product Code and Description	Details	OEM
	LR12020 STABILISER MOUNTING	Chassis (Front / Rear) : Front Weight : 0,130 kg / 0.287 lb Note : INNER DIAMETER : 16,5MM	RBX000620
	LR12020K STABILISER MOUNTING KIT	Chassis (Front / Rear) : Front Position : Left And Right Weight : 0,260 kg / 0.573 lb Note : INNER DIAMETER : 16,5MM	RBX000620

DISCOVERY II LJ, LT 1998 - 2004

Image	Product Code and Description	Details	OEM
	LR12017 STABILISER MOUNTING	Chassis (Front / Rear) : Rear Weight : 0,150 kg / 0.331 lb	RBX101180, RBX101181
	LR12017K STABILISER MOUNTING KIT	Chassis (Front / Rear) : Rear Position : Left And Right Weight : 0,300 kg / 0.661 lb	RBX101180, RBX101181
	LR12018 STABILISER MOUNTING	Chassis (Front / Rear) : Front Weight : 0,115 kg / 0.254 lb	RBX101690

* Name of all vehicles, brands, models, symbols and logos, OE numbers and other third party numbers in this website and catalog are used for reference purposes only.

DISCOVERY II LJ, LT 1998 - 2004

Image	Product Code and Description	Details	OEM
	LR12018K STABILISER MOUNTING KIT	Chassis (Front / Rear) : Front Position : Left And Right Weight : 0,230 kg / 0.507 lb	RBX101690
	LR12019 STABILISER MOUNTING	Chassis (Front / Rear) : Rear Weight : 0,125 kg / 0.276 lb	RBX101700
	LR12019K STABILISER MOUNTING KIT	Chassis (Front / Rear) : Rear Position : Left And Right Weight : 0,250 kg / 0.551 lb	RBX101700
	LR12020 STABILISER MOUNTING	Chassis (Front / Rear) : Front Weight : 0,130 kg / 0.287 lb Note : INNER DIAMETER : 16,5MM	RBX000620
	LR12020K STABILISER MOUNTING KIT	Chassis (Front / Rear) : Front Position : Left And Right Weight : 0,260 kg / 0.573 lb Note : INNER DIAMETER : 16,5MM	RBX000620
	LR12029 ENGINE MOUNTING LH	Position : Left Weight : 0,765 kg / 1.687 lb	KQB100160, KQB500550
	LR12035 ENGINE MOUNTING	Weight : 2,215 kg / 4.883 lb	KKB500750

DISCOVERY III TAA 2004 - 2009

Image	Product Code and Description	Details	OEM
	LR12046 STRUT MOUNTING FRONT	Chassis (Front / Rear) : Front Weight : 1.124 kg / 2.478 lb	RNX000013, RNX000014
	LR12047 STRUT MOUNTING REAR	Chassis (Front / Rear) : Rear Weight : 1.492 kg / 3.289 lb	RPF500023

* Name of all vehicles, brands, models, symbols and logos, OE numbers and other third party numbers in this website and catalog are used for reference purposes only.

DISCOVERY IV LA 2009 - 2016

Image	Product Code and Description	Details	OEM
	LR12046 STRUT MOUNTING FRONT	Chassis (Front / Rear) : Front Weight : 1.124 kg / 2.478 lb	RNX000013, RNX000014
	LR12047 STRUT MOUNTING REAR	Chassis (Front / Rear) : Rear Weight : 1.492 kg / 3.289 lb	RPF500023
	LR12023 ENGINE MOUNTING	Weight : 1,635 kg / 3.605 lb	LR014113
	LR12024 ENGINE MOUNTING	Weight : 1,635 kg / 3.605 lb	KKB500590, KKB500630 KKB500770

DISCOVERY V L462 2016 -

Image	Product Code and Description	Details	OEM
	LR12045 STRUT MOUNTING FRONT	Chassis (Front / Rear) : Front Weight : 0.917 kg / 2.022 lb	LR095867, LR099953
	LR12037 TRANSMISSION MOUNTING REAR	Chassis (Front / Rear) : Rear Weight : 1.102 kg / 2.429 lb	IAF500021, LR092039

DISCOVERY SPORT L550 2015 - 2019

Image	Product Code and Description	Details	OEM
	LR11022 BUSH FOR CONTROL ARM REAR FORWARD	Chassis (Front / Rear) : Front Position : Reward Weight : 0,250 kg / 0.551 lb	J9C18608*, J9C18609* J9C4820*, J9C4821* LR068166*, LR068167* LR097278*, LR097279* LR125868*, LR125871*
	LR12042 STRUT MOUNTING FRONT	Chassis (Front / Rear) : Front Weight : 1,285 kg / 2.833 lb	J9C33K155AB, J9C7007 LR024477

* Name of all vehicles, brands, models, symbols and logos, OE numbers and other third party numbers in this website and catalog are used for reference purposes only.

FREELANDER I LN 1998 - 2006

Image	Product Code and Description	Details	OEM
	LR12040 STRUT MOUNTING FRONT	Chassis (Front / Rear) : Front Weight : 0,945 kg / 2.083 lb	RPF100080, RPF100123
	LR12030 ENGINE MOUNTING REAR RH	Position : Right Weight : 1,315 kg / 2.899 lb	KHC500080
	LR12031 ENGINE MOUNTING FRONT	Chassis (Front / Rear) : Front Weight : 0,425 kg / 0.937 lb	KHC000010, KHC500070
	LR12032 ENGINE MOUNTING REAR LH	Chassis (Front / Rear) : Rear Position : Left Weight : 1,115 kg / 2.458 lb	KHC500090
	LR12048 RUBBER BUFFER REAR	Chassis (Front / Rear) : Rear Weight : 0,115 kg / 0.254 lb	ANR6121, RPC000040
	LR12049 RUBBER BUFFER FRONT	Chassis (Front / Rear) : Front Weight : 0,115 kg / 0.254 lb	RNH100252

FREELANDER II 2006 - 2014

Image	Product Code and Description	Details	OEM
	LR12022 CONTROL ARM BUSHING REAR	Chassis (Front / Rear) : Rear Weight : 0,250 kg / 0.551 lb	LR001184, LR002575 LR029576, LR032308
	LR12043 STRUT MOUNTING REAR	Chassis (Front / Rear) : Rear Weight : 1,195 kg / 2.635 lb	LR001134, LR032528 LR085485
	LR12034 ENGINE MOUNTING RH	Position : Right Weight : 1.544 kg / 3.404 lb	30671245, 31410415 BJ326F012BA, LR021634 LR021635, LR024730
	LR12036 TRANSMISSION MOUNTING LH	Weight : 2.421 kg / 5.337 lb	BJ327M121AC, LR024738

* Name of all vehicles, brands, models, symbols and logos, OE numbers and other third party numbers in this website and catalog are used for reference purposes only.

FREELANDER II 2006 - 2014

Image	Product Code and Description	Details	OEM
	LR12038 TRANSMISSION MOUNTING LH	Position : Left Weight : 2.382 kg / 5.251 lb	LR006976, LR023379 LR062669

LR2 L359 2006 - 2015

Image	Product Code and Description	Details	OEM
	LR12022 CONTROL ARM BUSHING REAR	Chassis (Front / Rear) : Rear Weight : 0,250 kg / 0.551 lb	LR001184, LR002575 LR029576, LR032308
	LR12043 STRUT MOUNTING REAR	Chassis (Front / Rear) : Rear Weight : 1,195 kg / 2.635 lb	LR001134, LR032528 LR085485
	LR12037 TRANSMISSION MOUNTING REAR	Chassis (Front / Rear) : Rear Weight : 1.102 kg / 2.429 lb	IAF500021, LR092039
	LR12038 TRANSMISSION MOUNTING LH	Position : Left Weight : 2.382 kg / 5.251 lb	LR006976, LR023379 LR062669

LR3 TAA 2004 - 2009

Image	Product Code and Description	Details	OEM
	LR12037 TRANSMISSION MOUNTING REAR	Chassis (Front / Rear) : Rear Weight : 1.102 kg / 2.429 lb	IAF500021, LR092039

RANGE ROVER II LP, P38A 1994 - 2002

Image	Product Code and Description	Details	OEM
	LR12022 CONTROL ARM BUSHING REAR	Chassis (Front / Rear) : Rear Weight : 0,250 kg / 0.551 lb	LR001184, LR002575 LR029576, LR032308
	LR12021 MOUNTING BUSH	Chassis (Front / Rear) : Front Weight : 0,175 kg / 0.386 lb	ANR3332

* Name of all vehicles, brands, models, symbols and logos, OE numbers and other third party numbers in this website and catalog are used for reference purposes only.

RANGE ROVER III LM, L322 2002 - 2012

Image	Product Code and Description	Details	OEM
	LR12041 STRUT MOUNTING REAR	Chassis (Front / Rear) : Rear Weight : 0,575 kg / 1.268 lb	LR015096, LR019406 RPF000010
	LR12044 STRUT MOUNTING REAR	Chassis (Front / Rear) : Rear Weight : 1,045 kg / 2.304 lb	LR034244
	LR12027 ENGINE MOUNTING FRONT RH	Chassis (Front / Rear) : Front Position : Right Weight : 1,475 kg / 3.252 lb	KKB000280
	LR12028 ENGINE MOUNTING FRONT LH	Chassis (Front / Rear) : Front Position : Left Weight : 1,475 kg / 3.252 lb	KKB000270

RANGE ROVER IV VOGUE L405 2012 - 2021

Image	Product Code and Description	Details	OEM
	LR12022 CONTROL ARM BUSHING REAR	Chassis (Front / Rear) : Rear Weight : 0,250 kg / 0.551 lb	LR001184, LR002575 LR029576, LR032308
	FO12078 STABILISER MOUNTING	Chassis (Front / Rear) : Front Weight : 0,135 kg / 0.298 lb Note : INNER DIAMETER : 22MM	1469020, 1478582 1590989, 30683839 30748427, 31200326 31277575, 31329795 31340511, 31340512
	FO12078K STABILISER MOUNTING KIT	Chassis (Front / Rear) : Front Position : Left And Right Weight : 0,270 kg / 0.595 lb Note : INNER DIAMETER : 22MM	1469020, 1478582 1590989, 30683839 30748427, 31200326 31277575, 31329795 31340511, 31340512
	LR12042 STRUT MOUNTING FRONT	Chassis (Front / Rear) : Front Weight : 1,285 kg / 2.833 lb	J9C33K155AB, J9C7007 LR024477
	LR12044 STRUT MOUNTING REAR	Chassis (Front / Rear) : Rear Weight : 1,045 kg / 2.304 lb	LR034244
	LR12033 ENGINE MOUNTING FRONT LH	Chassis (Front / Rear) : Front Position : Left Weight : 1,435 kg / 3.164 lb	LR039598, LR051515 LR054850, LR056882

* Name of all vehicles, brands, models, symbols and logos, OE numbers and other third party numbers in this website and catalog are used for reference purposes only.

RANGE ROVER IV VOGUE L405 2012 - 2021

Image	Product Code and Description	Details	OEM
	LR12037 TRANSMISSION MOUNTING REAR	Chassis (Front / Rear) : Rear Weight : 1.102 kg / 2.429 lb	IAF500021, LR092039

RANGE ROVER EVOQUE L538 2011 - 2018

Image	Product Code and Description	Details	OEM
	LR12022 CONTROL ARM BUSHING REAR	Chassis (Front / Rear) : Rear Weight : 0,250 kg / 0.551 lb	LR001184, LR002575 LR029576, LR032308
	FO12078 STABILISER MOUNTING	Chassis (Front / Rear) : Front Weight : 0,135 kg / 0.298 lb Note : INNER DIAMETER : 22MM	1469020, 1478582 1590989, 30683839 30748427, 31200326 31277575, 31329795 31340511, 31340512
	FO12078K STABILISER MOUNTING KIT	Chassis (Front / Rear) : Front Position : Left And Right Weight : 0,270 kg / 0.595 lb Note : INNER DIAMETER : 22MM	1469020, 1478582 1590989, 30683839 30748427, 31200326 31277575, 31329795 31340511, 31340512
	LR12042 STRUT MOUNTING FRONT	Chassis (Front / Rear) : Front Weight : 1,285 kg / 2.833 lb	J9C33K155AB, J9C7007 LR024477
	LR12043 STRUT MOUNTING REAR	Chassis (Front / Rear) : Rear Weight : 1,195 kg / 2.635 lb	LR001134, LR032528 LR085485
	LR12034 ENGINE MOUNTING RH	Position : Right Weight : 1.544 kg / 3.404 lb	30671245, 31410415 BJ326F012BA, LR021634 LR021635, LR024730
	LR12036 TRANSMISSION MOUNTING LH	Weight : 2.421 kg / 5.337 lb	BJ327M121AC, LR024738

RANGE ROVER SPORT I LS, L320 2005 - 2013

Image	Product Code and Description	Details	OEM
	LR12023 ENGINE MOUNTING	Weight : 1,635 kg / 3.605 lb	LR014113

* Name of all vehicles, brands, models, symbols and logos, OE numbers and other third party numbers in this website and catalog are used for reference purposes only.

RANGE ROVER SPORT I LS, L320 2005 - 2013

Image	Product Code and Description	Details	OEM
	LR12025 ENGINE MOUNTING	Weight : 1,635 kg / 3.605 lb	KKB500602
	LR12026 ENGINE MOUNTING	Weight : 1,615 kg / 3.560 lb	IAF500070, KKB500630 LR091364
	LR12039 TRANSMISSION MOUNTING	Weight : 1,615 kg / 3.560 lb	IAF500030, IAF500070 LR091364

RANGE ROVER SPORT II LW, L494 2013 - 2022

Image	Product Code and Description	Details	OEM
	LR12044 STRUT MOUNTING REAR	Chassis (Front / Rear) : Rear Weight : 1,045 kg / 2.304 lb	LR034244
	LR12037 TRANSMISSION MOUNTING REAR	Chassis (Front / Rear) : Rear Weight : 1.102 kg / 2.429 lb	IAF500021, LR092039

* Name of all vehicles, brands, models, symbols and logos, OE numbers and other third party numbers in this website and catalog are used for reference purposes only.

LEXUS

* Name of all vehicles, brands, models, symbols and logos, OE numbers and other third party numbers in this website and catalog are used for reference purposes only.

info@riw.com.tr

CT 200h 2011 - 2017

Image	Product Code and Description	Details	OEM
	TO11057 BUSH RUBBER FOR LINK STABILIZER REAR	Chassis (Front / Rear) : Rear Weight : 0.021 kg / 0.046 lb Stabilizer Bar 1 : TO4055	4883005030*, 4883012070*
	TO11057K BUSH KIT RUBBER FOR LINK STABILIZER REAR	Chassis (Front / Rear) : Rear Weight : 0.04 kg / 0.088 lb Stabilizer Bar 1 : TO4055	4883005030*, 4883012070*

ES 350 2007 - 2012

Image	Product Code and Description	Details	OEM
	TO12018 ENGINE MOUNTING FRONT LH	Chassis (Front / Rear) : Front Position : Left Weight : 2,105 kg / 4.641 lb	12372-0H090, 12372-0H100 12372-0P010, 12372-0V020 12372-28200, 12372-31010 12372-36040

GS S-190 2005 - 2011

Image	Product Code and Description	Details	OEM
	LX1006 BALL JOINT FRONT UPPER	Weight : 0,220 kg / 0.485 lb	4861039125*, 4863039085*
	LX3004 AXIAL JOINT	Weight : 0,485 kg / 1.069 lb	4550330080
	LX6001 CONTROL ARM (WITH BALL JOINT) FRONT UPPER RH	Weight : 1,555 kg / 3.428 lb Material Type : Sheet Metal	4861039125
	LX6002 CONTROL ARM (WITH BALL JOINT) FRONT UPPER LH	Weight : 1,555 kg / 3.428 lb Material Type : Sheet Metal	4863039085

IS II XE20 2006 - 2013

Image	Product Code and Description	Details	OEM
	LX3004 AXIAL JOINT	Weight : 0,485 kg / 1.069 lb	4550330080

* Name of all vehicles, brands, models, symbols and logos, OE numbers and other third party numbers in this website and catalog are used for reference purposes only.

LX J100 1998 - 2008

Image	Product Code and Description	Details	OEM
	TO11058 BUSH RUBBER FOR LINK STABILIZER REAR	Chassis (Front / Rear) : Rear Weight : 0.021 kg / 0.046 lb Stabilizer Bar 1 : TO4078	48802-60090*, 90179-08062* 90948-02126*, 90948-02127*
	TO11058K BUSH KIT RUBBER FOR LINK STABILIZER REAR	Chassis (Front / Rear) : Rear Weight : 0.04 kg / 0.088 lb Stabilizer Bar 1 : TO4078	48802-60090*, 90179-08062* 90948-02126*, 90948-02127*

NX ZGZ1, AGZ1, AYZ1 2014 - 2021

Image	Product Code and Description	Details	OEM
	TO11056 BUSH RUBBER FOR LINK STABILIZER REAR	Chassis (Front / Rear) : Rear Weight : 0.015 kg / 0.033 lb Stabilizer Bar 1 : TO4037	4883042020*, 4883042021* 4883042022*
	TO11056K BUSH KIT RUBBER FOR LINK STABILIZER REAR	Chassis (Front / Rear) : Rear Weight : 0.03 kg / 0.066 lb Stabilizer Bar 1 : TO4037	4883042020*, 4883042021* 4883042022*

RX 300, 330, 350 2003 -

Image	Product Code and Description	Details	OEM
	TO12042 ENGINE MOUNTING RH	Chassis (Front / Rear) : Front Position : Right Weight : 2,405 kg / 5.302 lb	12362-28100, 12362-28190 12362-36030

RX 350 2010 - 2015

Image	Product Code and Description	Details	OEM
	TO12018 ENGINE MOUNTING FRONT LH	Chassis (Front / Rear) : Front Position : Left Weight : 2,105 kg / 4.641 lb	12372-0H090, 12372-0H100 12372-0P010, 12372-0V020 12372-28200, 12372-31010 12372-36040

* Name of all vehicles, brands, models, symbols and logos, OE numbers and other third party numbers in this website and catalog are used for reference purposes only.

LINCOLN

* Name of all vehicles, brands, models, symbols and logos, OE numbers and other third party numbers in this website and catalog are used for reference purposes only.

info@riw.com.tr

AVIATOR 2003 - 2005

Image	Product Code and Description	Details	OEM
	FO11106 BUSH FOR CONTROL ARM REAR LOWER	Chassis (Front / Rear) : Rear Position : Lower	5L2Z5A649A
	LC11001 BUSH FOR CONTROL ARM FRONT UPPER	Chassis (Front / Rear) : Front Position : Upper Weight : 0,430 kg / 0.948 lb	K80099

CONTINENTAL V 1970 - 1979

Image	Product Code and Description	Details	OEM
	FO11113 BUSH FOR CONTROL ARM FRONT UPPER	Chassis (Front / Rear) : Front Position : Upper Weight : 0.133 kg / 0.293 lb	C8AZ3068A, C8OA3068A C8OA3068B, D1SZ3068A D3AA3068A, D3AA3068AA D3AZ3068A
	FO11113K BUSH KIT FOR CONTROL ARM FRONT UPPER	Chassis (Front / Rear) : Front Position : Upper Weight : 0.266 kg / 0.586 lb	C8AZ3068A, C8OA3068A C8OA3068B, D1SZ3068A D3AA3068A, D3AA3068AA D3AZ3068A

MARK IV 1972 - 1976

Image	Product Code and Description	Details	OEM
	FO11113 BUSH FOR CONTROL ARM FRONT UPPER	Chassis (Front / Rear) : Front Position : Upper Weight : 0.133 kg / 0.293 lb	C8AZ3068A, C8OA3068A C8OA3068B, D1SZ3068A D3AA3068A, D3AA3068AA D3AZ3068A
	FO11113K BUSH KIT FOR CONTROL ARM FRONT UPPER	Chassis (Front / Rear) : Front Position : Upper Weight : 0.266 kg / 0.586 lb	C8AZ3068A, C8OA3068A C8OA3068B, D1SZ3068A D3AA3068A, D3AA3068AA D3AZ3068A

MARK V 1977 - 1979

Image	Product Code and Description	Details	OEM
	FO11113 BUSH FOR CONTROL ARM FRONT UPPER	Chassis (Front / Rear) : Front Position : Upper Weight : 0.133 kg / 0.293 lb	C8AZ3068A, C8OA3068A C8OA3068B, D1SZ3068A D3AA3068A, D3AA3068AA D3AZ3068A
	FO11113K BUSH KIT FOR CONTROL ARM FRONT UPPER	Chassis (Front / Rear) : Front Position : Upper Weight : 0.266 kg / 0.586 lb	C8AZ3068A, C8OA3068A C8OA3068B, D1SZ3068A D3AA3068A, D3AA3068AA D3AZ3068A

* Name of all vehicles, brands, models, symbols and logos, OE numbers and other third party numbers in this website and catalog are used for reference purposes only.

MKS I 2009 - 2012

Image	Product Code and Description	Details	OEM
	FO3062 AXIAL JOINT	Weight : 0,753 kg / 1.660 lb Length : 318 mm / 12.52 inch	AA8Z3280B
	FO4113A LINK STABILIZER FRONT RH	Weight : 0,491 kg / 1.082 lb Material Type : Çelik Length : 318 mm / 12.52 inch	8A8Z5K484A
	FO4114A LINK STABILIZER FRONT LH	Weight : 0,491 kg / 1.082 lb Material Type : Çelik Length : 318 mm / 12.52 inch	8A8Z5K483A
	FO6175 CONTROL ARM (WITH BALL JOINT) FRONT LOWER RH	Weight : 7,030 kg / 15.498 lb Material Type : Döküm Çelik	9A5Z3078A, BA5Z3078A
	FO6175K CONTROL ARM (WITH BALL JOINT AND BIG BUSH) FRONT LOWER RH	Weight : 8,130 kg / 17.924 lb Material Type : Döküm Çelik	9A5Z3078A, BA5Z3078A
	FO6176 CONTROL ARM (WITH BALL JOINT) FRONT LOWER LH	Weight : 7,030 kg / 15.498 lb Material Type : Döküm Çelik	9A5Z3079A, BA5Z3079A
	FO6176K CONTROL ARM (WITH BALL JOINT AND BIG BUSH) FRONT LOWER LH	Weight : 8,130 kg / 17.924 lb Material Type : Döküm Çelik	9A5Z3079A, BA5Z3079A

MKS I 1ST FACELIFT 2013 - 2014

Image	Product Code and Description	Details	OEM
	FO6177K CONTROL ARM (WITH BALL JOINT AND BIG BUSH) FRONT LOWER RH	Weight : 7,805 kg / 17.207 lb Material Type : Döküm Çelik	DA5Z3078A, DA5Z3078D FA5Z3078A
	FO6178K CONTROL ARM (WITH BALL JOINT AND BIG BUSH) FRONT LOWER LH	Weight : 7,805 kg / 17.207 lb Material Type : Döküm Çelik	DA5Z3079A, DA5Z3079B FA5Z3079A
	FO11099 BUSH INNER FOR CONTROL ARM FRONT LOWER	Chassis (Front / Rear) : Front Position : Lower Inner Weight : 0,335 kg / 0.739 lb	FA5Z3078A*, FA5Z3079A*

* Name of all vehicles, brands, models, symbols and logos, OE numbers and other third party numbers in this website and catalog are used for reference purposes only.

MKS I 1ST FACELIFT 2013 - 2014

Image	Product Code and Description	Details	OEM
	FO11100 BUSH OUTER FOR CONTROL ARM FRONT LOWER RH	Chassis (Front / Rear) : Front Position : Diş Alt Sağ Other Side : FO11101 Weight : 1,310 kg / 2.888 lb	FA5Z3078A*
	FO11101 BUSH OUTER FOR CONTROL ARM FRONT LOWER LH	Chassis (Front / Rear) : Front Position : Diş Alt Sol Other Side : FO11100 Weight : 1,310 kg / 2.888 lb	FA5Z3079A*

MKS I 2ND FACELIFT 2015 - 2016

Image	Product Code and Description	Details	OEM
	FO6177K CONTROL ARM (WITH BALL JOINT AND BIG BUSH) FRONT LOWER RH	Weight : 7,805 kg / 17.207 lb Material Type : Döküm Çelik	DA5Z3078A, DA5Z3078D FA5Z3078A
	FO6178K CONTROL ARM (WITH BALL JOINT AND BIG BUSH) FRONT LOWER LH	Weight : 7,805 kg / 17.207 lb Material Type : Döküm Çelik	DA5Z3079A, DA5Z3079B FA5Z3079A
	FO11099 BUSH INNER FOR CONTROL ARM FRONT LOWER	Chassis (Front / Rear) : Front Position : Lower Inner Weight : 0,335 kg / 0.739 lb	FA5Z3078A*, FA5Z3079A*
	FO11100 BUSH OUTER FOR CONTROL ARM FRONT LOWER RH	Chassis (Front / Rear) : Front Position : Diş Alt Sağ Other Side : FO11101 Weight : 1,310 kg / 2.888 lb	FA5Z3078A*
	FO11101 BUSH OUTER FOR CONTROL ARM FRONT LOWER LH	Chassis (Front / Rear) : Front Position : Diş Alt Sol Other Side : FO11100 Weight : 1,310 kg / 2.888 lb	FA5Z3079A*

MKT I 2010 - 2012

Image	Product Code and Description	Details	OEM
	FO3062 AXIAL JOINT	Weight : 0,753 kg / 1.660 lb Length : 318 mm / 12.52 inch	AA8Z3280B
	FO6175 CONTROL ARM (WITH BALL JOINT) FRONT LOWER RH	Weight : 7,030 kg / 15.498 lb Material Type : Döküm Çelik	9A5Z3078A, BA5Z3078A

* Name of all vehicles, brands, models, symbols and logos, OE numbers and other third party numbers in this website and catalog are used for reference purposes only.

MKT I 2010 - 2012

Image	Product Code and Description	Details	OEM
	FO6175K CONTROL ARM (WITH BALL JOINT AND BIG BUSH) FRONT LOWER RH	Weight : 8,130 kg / 17.924 lb Material Type : Döküm Çelik	9A5Z3078A, BA5Z3078A
	FO6176 CONTROL ARM (WITH BALL JOINT) FRONT LOWER LH	Weight : 7,030 kg / 15.498 lb Material Type : Döküm Çelik	9A5Z3079A, BA5Z3079A
	FO6176K CONTROL ARM (WITH BALL JOINT AND BIG BUSH) FRONT LOWER LH	Weight : 8,130 kg / 17.924 lb Material Type : Döküm Çelik	9A5Z3079A, BA5Z3079A
	FO11120 BUSH FOR CONTROL ARM FRONT LOWER	Chassis (Front / Rear) : Front Position : Lower Weight : 1,158 kg / 2.553 lb	9G1Z3C339B, 9G1Z3C403B

MKT I 1ST FACELIFT 2013 - 2016

Image	Product Code and Description	Details	OEM
	FO6177K CONTROL ARM (WITH BALL JOINT AND BIG BUSH) FRONT LOWER RH	Weight : 7,805 kg / 17.207 lb Material Type : Döküm Çelik	DA5Z3078A, DA5Z3078D FA5Z3078A
	FO6178K CONTROL ARM (WITH BALL JOINT AND BIG BUSH) FRONT LOWER LH	Weight : 7,805 kg / 17.207 lb Material Type : Döküm Çelik	DA5Z3079A, DA5Z3079B FA5Z3079A
	FO11099 BUSH INNER FOR CONTROL ARM FRONT LOWER	Chassis (Front / Rear) : Front Position : Lower Inner Weight : 0,335 kg / 0.739 lb	FA5Z3078A*, FA5Z3079A*
	FO11100 BUSH OUTER FOR CONTROL ARM FRONT LOWER RH	Chassis (Front / Rear) : Front Position : Diş Alt Sağ Other Side : FO11101 Weight : 1,310 kg / 2.888 lb	FA5Z3078A*
	FO11101 BUSH OUTER FOR CONTROL ARM FRONT LOWER LH	Chassis (Front / Rear) : Front Position : Diş Alt Sol Other Side : FO11100 Weight : 1,310 kg / 2.888 lb	FA5Z3079A*

* Name of all vehicles, brands, models, symbols and logos, OE numbers and other third party numbers in this website and catalog are used for reference purposes only.

TOWN CAR 1995 - 1997

Image	Product Code and Description	Details	OEM
	FO11110 BUSH FOR CONTROL ARM FRONT	Chassis (Front / Rear) : Front Weight : 0,225 kg / 0.496 lb	F7AZ3078BA, F7AZ3078C
	FO11111 BUSH FOR CONTROL ARM FRONT	Chassis (Front / Rear) : Front Weight : 0,235 kg / 0.518 lb	F5AC3068BA, F6VZ3078AA
	FO11804 CONTROL ARM BUSHING	Chassis (Front / Rear) : Front Weight : 0,460 kg / 1.014 lb	F5AC3068BA, F6VZ3078AA F7AZ3078BA, F7AZ3078C

TOWN CAR 1995 - 2002

Image	Product Code and Description	Details	OEM
	FO9045 CONTROL ARM REAR	Weight : 1.486 kg / 3.276 lb Material Type : Sheet Metal	3W1Z5A649AA, 5W1Z5A649AA 8W1Z5A649A, F8AZ5A649AA

TOWN CAR 1998 - 2002

Image	Product Code and Description	Details	OEM
	FO9045 CONTROL ARM REAR	Weight : 1.486 kg / 3.276 lb Material Type : Sheet Metal	3W1Z5A649AA, 5W1Z5A649AA 8W1Z5A649A, F8AZ5A649AA
	FO11110 BUSH FOR CONTROL ARM FRONT	Chassis (Front / Rear) : Front Weight : 0,225 kg / 0.496 lb	F7AZ3078BA, F7AZ3078C
	FO11111 BUSH FOR CONTROL ARM FRONT	Chassis (Front / Rear) : Front Weight : 0,235 kg / 0.518 lb	F5AC3068BA, F6VZ3078AA
	FO11804 CONTROL ARM BUSHING	Chassis (Front / Rear) : Front Weight : 0,460 kg / 1.014 lb	F5AC3068BA, F6VZ3078AA F7AZ3078BA, F7AZ3078C

* Name of all vehicles, brands, models, symbols and logos, OE numbers and other third party numbers in this website and catalog are used for reference purposes only.

VERSAILLES 1977 - 1980

Image	Product Code and Description	Details	OEM
	FO11112 BUSH FOR CONTROL ARM FRONT LOWER	Chassis (Front / Rear) : Front Position : Lower Weight : 0,285 kg / 0.628 lb	D5DZ3069A, D7DZ3069B

* Name of all vehicles, brands, models, symbols and logos, OE numbers and other third party numbers in this website and catalog are used for reference purposes only.

MAZDA

* Name of all vehicles, brands, models, symbols and logos, OE numbers and other third party numbers in this website and catalog are used for reference purposes only.

info@riw.com.tr

121 III 1996 - 2003

Image	Product Code and Description	Details	OEM
	FO12090 ENGINE MOUNTING RH	Chassis (Front / Rear) : Front Position : Right Weight : 1,455 kg / 3.208 lb	1014243, 1018278 1018279, 1021267 1024123, 1060401 1099547, 1E03-39-060E 96FB6038AK, 96FB6038AL

2 DE 2008 - 2015

Image	Product Code and Description	Details	OEM
	FO12076 STABILISER MOUNTING	Chassis (Front / Rear) : Front Weight : 0,075 kg / 0.165 lb Note : INNER DIAMETER : 21MM	1514533, 1514536 1528314, 8V515484AA 8V515484AB, 8V515484BA DF7134156, DR6134156
	FO12076K STABILISER MOUNTING KIT	Chassis (Front / Rear) : Front Position : Left And Right Weight : 0,150 kg / 0.331 lb Note : INNER DIAMETER : 21MM	1514533, 1514536 1528314, 8V515484AA 8V515484AB, 8V515484BA DF7134156, DR6134156
	MZ12021 ENGINE MOUNTING	Weight : 1,745 kg / 3.847 lb	DG80-39-060
	MZ12022 RUBBER BUFFER FRONT	Chassis (Front / Rear) : Front Weight : 0,095 kg / 0.209 lb	D651-34-111, D651-34-111A
	VW15002 SHOCK ABSORBER DUST BELLOW REAR	Chassis (Front / Rear) : Rear	900064

2 DY 2003 - 2007

Image	Product Code and Description	Details	OEM
	MZ12014 ENGINE MOUNTING RH	Chassis (Front / Rear) : Front Position : Right Weight : 1,935 kg / 4.266 lb	D35039060, D35039060B D35039060C, D35039060D D35039060E
	MZ12018 ENGINE MOUNTING REAR	Chassis (Front / Rear) : Rear Weight : 0,955 kg / 2.105 lb	D354-39-040A
	FO12096 TRANSMISSION MOUNTING REAR UPPER	Chassis (Front / Rear) : Rear Position : Upper Weight : 0,925 kg / 2.039 lb	1207864, 1221237 2S617M121BB, DD3239070

* Name of all vehicles, brands, models, symbols and logos, OE numbers and other third party numbers in this website and catalog are used for reference purposes only.

2 DY 2003 - 2007

Image	Product Code and Description	Details	OEM
	VW15002 SHOCK ABSORBER DUST BELLOW REAR	Chassis (Front / Rear) : Rear	900064

3 BK 2003 - 2009

Image	Product Code and Description	Details	OEM
	FO12093 ENGINE MOUNTING FRONT	Chassis (Front / Rear) : Front	3S4Z6038BA, 5S4Z6038AA 5S4Z6038BA, 5S4Z6038BB
	FO12123 RUBBER BUFFER REAR	Chassis (Front / Rear) : Rear Weight : 0,055 kg / 0.121 lb	1230954, 1250821 1255351, 1307350 1346599, 1446481 3M513K100BA, 3M513K100BB 3M513K100BC, 3M513K100BD
	FO15003 SHOCK ABSORBER DUST BELLOW		900157
	VW15002 SHOCK ABSORBER DUST BELLOW REAR	Chassis (Front / Rear) : Rear	900064

3 BL 2009 - 2014

Image	Product Code and Description	Details	OEM
	MZ12008 ENGINE MOUNTING FRONT RH	Chassis (Front / Rear) : Front Position : Right Weight : 1,615 kg / 3.560 lb	B38M39060A, BEA239060 BP4K39060, BP4K39060B BP4K-39-060B, BP4K39060C BP4K39060D
	MZ12009 ENGINE MOUNTING REAR	Chassis (Front / Rear) : Rear Weight : 0,985 kg / 2.172 lb	11210-HA00B, GDK939040A GS1D3904XB, GS1G-39-040A
	FO12100 RUBBER BUFFER REAR	Chassis (Front / Rear) : Rear Weight : 0,065 kg / 0.143 lb	1073486, 1321003 1323629, 1517641 4M51-5K570-AA, 8V41-5K619-AB 98AG-5K570-AH, BBM2-28-910D BBM2-28-910F, BGV4-28-910

* Name of all vehicles, brands, models, symbols and logos, OE numbers and other third party numbers in this website and catalog are used for reference purposes only.

323 III BF 1984 - 1989

Image	Product Code and Description	Details	OEM
	MZ12024 RUBBER BUFFER REAR	Chassis (Front / Rear) : Rear	B092-28-110A, B216-28-110B

323 IV BG 1989 - 1994

Image	Product Code and Description	Details	OEM
	MZ12011 ENGINE MOUNTING FRONT	Chassis (Front / Rear) : Front Weight : 0,640 kg / 1.411 lb	0K20439050B, B455-39-050 B455-39-050B, B52939050A F1CZ6038A, F4CZ6038A F5CZ6038CA, F7CZ6038EA K2A239050
	MZ12024 RUBBER BUFFER REAR	Chassis (Front / Rear) : Rear	B092-28-110A, B216-28-110B

323 VI BJ 1999 - 2004

Image	Product Code and Description	Details	OEM
	MZ12010 ENGINE MOUNTING FRONT	Chassis (Front / Rear) : Front Weight : 0,585 kg / 1.290 lb	B25D-39-050A, B25D-39-050B B25D-39-050C

5 CR19 2005 - 2010

Image	Product Code and Description	Details	OEM
	FO12093 ENGINE MOUNTING FRONT	Chassis (Front / Rear) : Front	3S4Z6038BA, 5S4Z6038AA 5S4Z6038BA, 5S4Z6038BB
	FO15003 SHOCK ABSORBER DUST BELLOW		900157
	VW15002 SHOCK ABSORBER DUST BELLOW REAR	Chassis (Front / Rear) : Rear	900064

* Name of all vehicles, brands, models, symbols and logos, OE numbers and other third party numbers in this website and catalog are used for reference purposes only.

6 GG 2002 - 2007

Image	Product Code and Description	Details	OEM
	MZ12019 ENGINE MOUNTING	Weight : 2,060 kg / 4.542 lb	G22G-39-070, GJ5A-39-070 GJ6G-39-070B, GJY0-39-070 GJY1-39-070, GR9S-39-070
	MZ12023 RUBBER BUFFER FRONT	Chassis (Front / Rear) : Front	GJ6A-34-111C

6 GH 2007 - 2012

Image	Product Code and Description	Details	OEM
	MZ12009 ENGINE MOUNTING REAR	Chassis (Front / Rear) : Rear Weight : 0,985 kg / 2.172 lb	11210-HA00B, GDK939040A GS1D3904XB, GS1G-39-040A
	MZ12017 ENGINE MOUNTING RH	Position : Right Weight : 1,915 kg / 4.222 lb	GBT1-39-060B, GBT1-39-060C GBT1-39-060D, GS1D-39-060E GS1D-39-060F, GS1G-39-060B GS1G-39-060D, GS1G-39-060E GS1G-39-060F, GS1G-39-060G

626 III GD 1987 - 1992

Image	Product Code and Description	Details	OEM
	MZ15002K SHOCK ABSORBER DUST BELLOW SET	Weight : 0,225 kg / 0.496 lb	GJ2134111*

626 IV GE 1992 - 1997

Image	Product Code and Description	Details	OEM
	MZ12016 ENGINE MOUNTING REAR	Chassis (Front / Rear) : Rear Weight : 0,475 kg / 1.047 lb	GA2A-39-070C, GE4T-39-070A
	MZ15002K SHOCK ABSORBER DUST BELLOW SET	Weight : 0,225 kg / 0.496 lb	GJ2134111*

* Name of all vehicles, brands, models, symbols and logos, OE numbers and other third party numbers in this website and catalog are used for reference purposes only.

626 V GF 1997 - 2002

Image	Product Code and Description	Details	OEM
	MZ12012 ENGINE MOUNTING FRONT	Chassis (Front / Rear) : Front Weight : 0,575 kg / 1.268 lb	GE6T-39-050, GE6T-39-050A L081-39-050, L081-39-050A
	MZ12016 ENGINE MOUNTING REAR	Chassis (Front / Rear) : Rear Weight : 0,475 kg / 1.047 lb	GA2A-39-070C, GE4T-39-070A

B-2200 SR1 1984 - 1994

Image	Product Code and Description	Details	OEM
	MZ7001 PITMAN ARM FRONT	Chassis (Front / Rear) : Front Weight : 0,755 kg / 1.664 lb	B3932220B, UB3932220B

B-2300 1994 - 1997

Image	Product Code and Description	Details	OEM
	FO12094 ENGINE MOUNTING FRONT	Chassis (Front / Rear) : Front	E5TZ6038V, E9TZ6038A F47Z-6038-A

B-2500 UF 1995 - 1999

Image	Product Code and Description	Details	OEM
	MZ7001 PITMAN ARM FRONT	Chassis (Front / Rear) : Front Weight : 0,755 kg / 1.664 lb	B3932220B, UB3932220B

B-2500 UN 1998 - 2006

Image	Product Code and Description	Details	OEM
	MZ7001 PITMAN ARM FRONT	Chassis (Front / Rear) : Front Weight : 0,755 kg / 1.664 lb	B3932220B, UB3932220B

* Name of all vehicles, brands, models, symbols and logos, OE numbers and other third party numbers in this website and catalog are used for reference purposes only.

CX-5 KE, GH 2011 - 2017

Image	Product Code and Description	Details	OEM
	MZ11041 BUSH FOR CONTROL ARM REAR LOWER FORWARD	Chassis (Front / Rear) : Rear Position : Lower Forward Weight : 0.297 kg / 0.655 lb	KD3528500*

CX-7 ER 2007 - 2014

Image	Product Code and Description	Details	OEM
	MZ12020 ENGINE MOUNTING	Weight : 2,125 kg / 4.685 lb	EH46-39-070, EH46-39-070B L23439070B, TD11-39-070A TD11-39-070C

CX-9 TB 2007 - 2015

Image	Product Code and Description	Details	OEM
	MZ12020 ENGINE MOUNTING	Weight : 2,125 kg / 4.685 lb	EH46-39-070, EH46-39-070B L23439070B, TD11-39-070A TD11-39-070C
	MZ12013 ENGINE MOUNTING RH	Chassis (Front / Rear) : Front Position : Right Weight : 2,125 kg / 4.685 lb	TD1139060E, TD1139060G TD1139060H, TD113906Y TD113906YD, TD843906Y

DEMIO 1996 - 2003

Image	Product Code and Description	Details	OEM
	FO12090 ENGINE MOUNTING RH	Chassis (Front / Rear) : Front Position : Right Weight : 1,455 kg / 3.208 lb	1014243, 1018278 1018279, 1021267 1024123, 1060401 1099547, 1E03-39-060E 96FB6038AK, 96FB6038AL

MX-3 1991 - 1997

Image	Product Code and Description	Details	OEM
	MZ12011 ENGINE MOUNTING FRONT	Chassis (Front / Rear) : Front Weight : 0,640 kg / 1.411 lb	0K20439050B, B455-39-050 B455-39-050B, B52939050A F1CZ6038A, F4CZ6038A F5CZ6038CA, F7CZ6038EA K2A239050

* Name of all vehicles, brands, models, symbols and logos, OE numbers and other third party numbers in this website and catalog are used for reference purposes only.

MX-5 | I NA | 1989 - 1998

Image	Product Code and Description	Details	OEM
	MZ15001K SHOCK ABSORBER DUST BELLOW SET	Weight : 0,485 kg / 1.069 lb	NA01228111, NA0128111 NA02134111

MX-5 | II NB | 1998 - 2005

Image	Product Code and Description	Details	OEM
	MZ15001K SHOCK ABSORBER DUST BELLOW SET	Weight : 0,485 kg / 1.069 lb	NA01228111, NA0128111 NA02134111

MX-6 | GE | 1992 - 1998

Image	Product Code and Description	Details	OEM
	MZ12016 ENGINE MOUNTING REAR	Chassis (Front / Rear) : Rear Weight : 0,475 kg / 1.047 lb	GA2A-39-070C, GE4T-39-070A

NAVAJO | I | 1991 - 1994

Image	Product Code and Description	Details	OEM
	FO12071 MOUNTING, AXLE BEAM	Chassis (Front / Rear) : Front Position : Left And Right Weight : 0,190 kg / 0.419 lb	D5UZ3B177A, E3TZ3B177A E3TZ3B177B, E4TZ3B177A E4TZ3B177B, E6TZ3B177A ZZL234470

PREMACY | CP | 1999 - 2005

Image	Product Code and Description	Details	OEM
	MZ12010 ENGINE MOUNTING FRONT	Chassis (Front / Rear) : Front Weight : 0,585 kg / 1.290 lb	B25D-39-050A, B25D-39-050B B25D-39-050C

PROTEGE | 1990 - 1998

Image	Product Code and Description	Details	OEM
	MZ12011 ENGINE MOUNTING FRONT	Chassis (Front / Rear) : Front Weight : 0,640 kg / 1.411 lb	0K20439050B, B455-39-050 B455-39-050B, B52939050A F1CZ6038A, F4CZ6038A F5CZ6038CA, F7CZ6038EA K2A239050

* Name of all vehicles, brands, models, symbols and logos, OE numbers and other third party numbers in this website and catalog are used for reference purposes only.

PROTEGE 1999 - 2003

Image	Product Code and Description	Details	OEM
	MZ12010 ENGINE MOUNTING FRONT	Chassis (Front / Rear) : Front Weight : 0,585 kg / 1.290 lb	B25D-39-050A, B25D-39-050B B25D-39-050C

TRIBUTE I 2000 - 2004

Image	Product Code and Description	Details	OEM
	FO1072 BALL JOINT REAR UPPER	Weight : 0,219 kg / 0.483 lb	YL8Z5500AA*, YL8Z5500AB*
	MZ1026 BALL JOINT FRONT LOWER	Weight : 0,340 kg / 0.750 lb	G03099356
	FO9048 CONTROL ARM (WITH BALL JOINT) REAR UPPER RH	Weight : 1,306 kg / 2.879 lb Material Type : Sheet Metal	YL8Z5500AA
	FO9049 CONTROL ARM (WITH BALL JOINT) REAR UPPER LH	Weight : 1,306 kg / 2.879 lb Material Type : Sheet Metal	YL8Z5500AB
	MZ6041 CONTROL ARM (WITH BALL JOINT) FRONT LOWER RH	Weight : 5,085 kg / 11.211 lb Material Type : Sheet Metal	E11234300C
	MZ6042 CONTROL ARM (WITH BALL JOINT) FRONT LOWER LH	Weight : 5,085 kg / 11.211 lb Material Type : Sheet Metal	E11234350C
	FO12084 ENGINE MOUNTING RH	Chassis (Front / Rear) : Front Position : Right	4095789, 4181094 4347762, 4487412 4568465, 4607829 4613134, 5221299 5L8Z-6068-AA, 5L8Z-6068-AB
	MZ12015 ENGINE MOUNTING RH	Position : Right Weight : 0,255 kg / 0.562 lb	EC01-39-054

* Name of all vehicles, brands, models, symbols and logos, OE numbers and other third party numbers in this website and catalog are used for reference purposes only.

TRIBUTE I FACELIFT 2004 - 2008

Image	Product Code and Description	Details	OEM
	FO1072 BALL JOINT REAR UPPER	Weight : 0,219 kg / 0.483 lb	YL8Z5500AA*, YL8Z5500AB*
	MZ1026 BALL JOINT FRONT LOWER	Weight : 0,340 kg / 0.750 lb	G03099356
	FO9048 CONTROL ARM (WITH BALL JOINT) REAR UPPER RH	Weight : 1,306 kg / 2.879 lb Material Type : Sheet Metal	YL8Z5500AA
	FO9049 CONTROL ARM (WITH BALL JOINT) REAR UPPER LH	Weight : 1,306 kg / 2.879 lb Material Type : Sheet Metal	YL8Z5500AB
	MZ6041 CONTROL ARM (WITH BALL JOINT) FRONT LOWER RH	Weight : 5,085 kg / 11.211 lb Material Type : Sheet Metal	E11234300C
	MZ6042 CONTROL ARM (WITH BALL JOINT) FRONT LOWER LH	Weight : 5,085 kg / 11.211 lb Material Type : Sheet Metal	E11234350C
	FO11118 BUSH OUTER FOR CONTROL ARM FRONT LOWER	Chassis (Front / Rear) : Front Position : Lower Outer Weight : 0,397 kg / 0.875 lb	6L8Z3078AA*, 6L8Z3079AA*
	FO11119 BUSH INNER FOR CONTROL ARM FRONT LOWER	Chassis (Front / Rear) : Front Position : Lower Inner Weight : 0,205 kg / 0.452 lb	6L8Z3078AA*, 6L8Z3079AA*
	FO12084 ENGINE MOUNTING RH	Chassis (Front / Rear) : Front Position : Right	4095789, 4181094 4347762, 4487412 4568465, 4607829 4613134, 5221299 5L8Z-6068-AA, 5L8Z-6068-AB
	FO12091 ENGINE MOUNTING REAR	Chassis (Front / Rear) : Rear	5L8Z6068AE, 5L8Z6068BB 5L8Z6068CA, EF9139040 EF9239040A, EF9339040
	FO12092 ENGINE MOUNTING LH	Chassis (Front / Rear) : Front Position : Left	E181-39-070

* Name of all vehicles, brands, models, symbols and logos, OE numbers and other third party numbers in this website and catalog are used for reference purposes only.

TRIBUTE I FACELIFT 2004 - 2008

Image	Product Code and Description	Details	OEM
	MZ12015 ENGINE MOUNTING RH	Position : Right Weight : 0,255 kg / 0.562 lb	EC01-39-054

TRIBUTE II 2008 - 2012

Image	Product Code and Description	Details	OEM
	FO1072 BALL JOINT REAR UPPER	Weight : 0,219 kg / 0.483 lb	YL8Z5500AA*, YL8Z5500AB*
	FO9046 CONTROL ARM (WITH BALL JOINT) REAR UPPER RH	Weight : 1,633 kg / 3.600 lb Material Type : Sheet Metal	9L8Z5500A
	FO9047 CONTROL ARM (WITH BALL JOINT) REAR UPPER LH	Weight : 1,633 kg / 3.600 lb Material Type : Sheet Metal	9L8Z5500B
	FO9050 CONTROL ARM (WITH BALL JOINT) REAR LOWER RH	Weight : 2,205 kg / 4.861 lb Material Type : Sheet Metal	9L8Z5500C
	FO9051 CONTROL ARM (WITH BALL JOINT) REAR LOWER LH	Weight : 2,205 kg / 4.861 lb Material Type : Sheet Metal	9L8Z5500D
	FO11118 BUSH OUTER FOR CONTROL ARM FRONT LOWER	Chassis (Front / Rear) : Front Position : Lower Outer Weight : 0,397 kg / 0.875 lb	6L8Z3078AA*, 6L8Z3079AA*
	FO11119 BUSH INNER FOR CONTROL ARM FRONT LOWER	Chassis (Front / Rear) : Front Position : Lower Inner Weight : 0,205 kg / 0.452 lb	6L8Z3078AA*, 6L8Z3079AA*

XEDOS 6 CA 1992 - 1999

Image	Product Code and Description	Details	OEM
	MZ12016 ENGINE MOUNTING REAR	Chassis (Front / Rear) : Rear Weight : 0,475 kg / 1.047 lb	GA2A-39-070C, GE4T-39-070A

* Name of all vehicles, brands, models, symbols and logos, OE numbers and other third party numbers in this website and catalog are used for reference purposes only.

MERCEDES

* Name of all vehicles, brands, models, symbols and logos, OE numbers and other third party numbers in this website and catalog are used for reference purposes only.

info@riw.com.tr

190 SERIES W201 1982 - 1993

Image	Product Code and Description	Details	OEM
	ME12076 ENGINE MOUNTING	Chassis (Front / Rear) : Front Position : Left And Right Weight : 1,108 kg / 2.443 lb	1242400317, 1242401717 2012404017
	ME12124 TRANSMISSION MOUNTING REAR	Chassis (Front / Rear) : Rear Position : Left And Right Weight : 0,670 kg / 1.477 lb	1242400018, 1242400318 1242400618, 2012400518 2012400718, 2012400918 2012401118
	ME12133 JOINT, PROPSHAFT	Weight : 0,625 kg / 1.378 lb	1244100015, 2014101215 2014102115, A2014101215 A2014102115
	ME12135 JOINT, PROPSHAFT	Weight : 0,635 kg / 1.400 lb	1244110115, 1244110615 2024100315
	ME12136 JOINT, PROPSHAFT	Weight : 0,895 kg / 1.973 lb	1244100215, 2014101715 2024101315

280 SERIES W115 1968 - 1977

Image	Product Code and Description	Details	OEM
	ME12124 TRANSMISSION MOUNTING REAR	Chassis (Front / Rear) : Rear Position : Left And Right Weight : 0,670 kg / 1.477 lb	1242400018, 1242400318 1242400618, 2012400518 2012400718, 2012400918 2012401118

300D SERIES I W123 1977 - 1982

Image	Product Code and Description	Details	OEM
	ME12082 ENGINE MOUNTING	Chassis (Front / Rear) : Front Position : Left And Right Weight : 0,544 kg / 1.199 lb	1232413013
	ME12124 TRANSMISSION MOUNTING REAR	Chassis (Front / Rear) : Rear Position : Left And Right Weight : 0,670 kg / 1.477 lb	1242400018, 1242400318 1242400618, 2012400518 2012400718, 2012400918 2012401118
	ME12134 JOINT, PROPSHAFT	Weight : 0,825 kg / 1.819 lb	1155860041, 1155860141 1234100015, 1235860041

* Name of all vehicles, brands, models, symbols and logos, OE numbers and other third party numbers in this website and catalog are used for reference purposes only.

300D SERIES — II W123 — 1982 - 1985

Image	Product Code and Description	Details	OEM
	ME12082 ENGINE MOUNTING	Chassis (Front / Rear) : Front Position : Left And Right Weight : 0,544 kg / 1.199 lb	1232413013

A CLASS — W168 — 1997 - 2004

Image	Product Code and Description	Details	OEM
	ME12084 ENGINE MOUNTING	Chassis (Front / Rear) : Front Position : Left And Right Weight : 0,526 kg / 1.160 lb	1682401217, 1682401617

A CLASS — W169 — 2004 - 2012

Image	Product Code and Description	Details	OEM
	ME12064 TOP STRUT MOUNTING FRONT	Chassis (Front / Rear) : Front Position : Upper Weight : 0,815 kg / 1.797 lb	1693200073, A1693200073 A169320007328
	ME12069 ENGINE MOUNTING REAR RH	Chassis (Front / Rear) : Rear Position : Right Weight : 1,098 kg / 2.421 lb	1692400618, A1692400618
	ME12093 ENGINE MOUNTING	Chassis (Front / Rear) : Front Position : Left And Right Weight : 0,633 kg / 1.396 lb	1692401017, 1692401317
	ME12094 ENGINE MOUNTING	Chassis (Front / Rear) : Front Position : Left And Right Weight : 0,670 kg / 1.477 lb	1692400717, 1692401417 A1692400717, A1692401417
	ME12095 ENGINE MOUNTING	Chassis (Front / Rear) : Front Position : Left And Right Weight : 0,677 kg / 1.493 lb	1692400817, 1692401517 A1692400817, A1692401517
	ME12097 ENGINE MOUNTING REAR RH	Chassis (Front / Rear) : Rear Position : Right Weight : 1,044 kg / 2.302 lb	1692401018
	ME12074 TRANSMISSION MOUNTING REAR LH	Chassis (Front / Rear) : Rear Position : Left Weight : 1,105 kg / 2.436 lb	1692400518, A1692400518

* Name of all vehicles, brands, models, symbols and logos, OE numbers and other third party numbers in this website and catalog are used for reference purposes only.

A CLASS W169 2004 - 2012

Image	Product Code and Description	Details	OEM
	ME12126 TRANSMISSION MOUNTING LH	Chassis (Front / Rear) : Front Position : Left Weight : 1,017 kg / 2.242 lb	1692400918, 1692401218

A CLASS W176 2013 - 2018

Image	Product Code and Description	Details	OEM
	ME12071 ENGINE MOUNTING REAR RH	Chassis (Front / Rear) : Rear Position : Right Weight : 0,970 kg / 2.138 lb	2462400809, A2462400809
	ME12072 ENGINE MOUNTING RH	Chassis (Front / Rear) : Front Position : Right Weight : 2,810 kg / 6.195 lb	2462401717, 2462402517 A2462401717, A2462402517
	ME12073 ENGINE MOUNTING REAR	Chassis (Front / Rear) : Rear Weight : 1,150 kg / 2.535 lb	2462401209, A2462401209
	ME12101 ENGINE MOUNTING RH	Chassis (Front / Rear) : Front Position : Right Weight : 2,810 kg / 6.195 lb	2462401617, 2462401817 2462402617, A2462401617 A2462401817, A2462402617

A CLASS W177 2018 -

Image	Product Code and Description	Details	OEM
	ME2086 TIE ROD END RH	Weight : 0,785 kg / 1.731 lb	1773308400, A1773308400
	ME2087 TIE ROD END LH	Weight : 0,785 kg / 1.731 lb	1773308500, A1773308500
	ME3034 AXIAL JOINT	Weight : 0,485 kg / 1.069 lb Length : 224 mm / 8.82 inch	1773380000, A1773380000
	ME4119 LINK STABILIZER FRONT	Weight : 0,505 kg / 1.113 lb Material Type : Çelik Length : 376 mm / 14.80 inch	2473204200, 2473207503 2473207603, A2473204200 A2473207503, A2473207603

* Name of all vehicles, brands, models, symbols and logos, OE numbers and other third party numbers in this website and catalog are used for reference purposes only.

A CLASS W177 2018 -

Image	Product Code and Description	Details	OEM
	ME4120 LINK STABILIZER REAR	Weight : 0,155 kg / 0.342 lb Material Type : Plastic	2473205300, A2473205300
	ME9027 CONTROL ARM REAR LOWER FORWARD	Weight : 0,435 kg / 0.959 lb Material Type : Sheet Metal	2473501800, A2473501800
	ME9028 CONTROL ARM REAR UPPER	Weight : 1,515 kg / 3.340 lb Material Type : Sheet Metal	2473501700, A2473501700
	ME11140 BUSH BIG FOR CONTROL ARM FRONT LOWER RH	Chassis (Front / Rear) : Front Position : Lower Big Right Other Side : ME11141 Weight : 0,605 kg / 1.334 lb	2473330600, 2473331200 A2473330600, A2473331200
	ME11141 BUSH BIG FOR CONTROL ARM FRONT LOWER LH	Chassis (Front / Rear) : Front Position : Lower Big Left Other Side : ME11140 Weight : 0,605 kg / 1.334 lb	2473331100, A2473330500 A2473331100
	ME11143 BUSH FOR CONTROL ARM REAR UPPER	Chassis (Front / Rear) : Rear Position : Upper Weight : 0,110 kg / 0.243 lb	2473501700, A2473501700
	ME12117 ENGINE MOUNTING REAR UPPER	Chassis (Front / Rear) : Rear Position : Upper Weight : 0.639 kg / 1.409 lb	1772401000, 2472400400 A1772401000, A2472400400
	ME12123 ENGINE MOUNTING LOWER	Position : Lower Weight : 1,000 kg / 2.205 lb	1772400900, 2472400600 A1772400900, A2472400600

ATEGO 1998 - 2004

Image	Product Code and Description	Details	OEM
	ME12067 STABILISER MOUNTING	Chassis (Front / Rear) : Rear Weight : 0,050 kg / 0.110 lb	3093200073, 3143260153 3143260481, A3093200073 A3143260153, A3143260481

* Name of all vehicles, brands, models, symbols and logos, OE numbers and other third party numbers in this website and catalog are used for reference purposes only.

ATEGO 2004 - 2013

Image	Product Code and Description	Details	OEM
	ME12067 STABILISER MOUNTING	Chassis (Front / Rear) : Rear Weight : 0,050 kg / 0.110 lb	3093200073, 3143260153 3143260481, A3093200073 A3143260153, A3143260481

ATEGO 2013 -

Image	Product Code and Description	Details	OEM
	ME12067 STABILISER MOUNTING	Chassis (Front / Rear) : Rear Weight : 0,050 kg / 0.110 lb	3093200073, 3143260153 3143260481, A3093200073 A3143260153, A3143260481

B CLASS W245 2005 - 2011

Image	Product Code and Description	Details	OEM
	ME12064 TOP STRUT MOUNTING FRONT	Chassis (Front / Rear) : Front Position : Upper Weight : 0,815 kg / 1.797 lb	1693200073, A1693200073 A169320007328
	ME12069 ENGINE MOUNTING REAR RH	Chassis (Front / Rear) : Rear Position : Right Weight : 1,098 kg / 2.421 lb	1692400618, A1692400618
	ME12093 ENGINE MOUNTING	Chassis (Front / Rear) : Front Position : Left And Right Weight : 0,633 kg / 1.396 lb	1692401017, 1692401317
	ME12094 ENGINE MOUNTING	Chassis (Front / Rear) : Front Position : Left And Right Weight : 0,670 kg / 1.477 lb	1692400717, 1692401417 A1692400717, A1692401417
	ME12095 ENGINE MOUNTING	Chassis (Front / Rear) : Front Position : Left And Right Weight : 0,677 kg / 1.493 lb	1692400817, 1692401517 A1692400817, A1692401517
	ME12097 ENGINE MOUNTING REAR RH	Chassis (Front / Rear) : Rear Position : Right Weight : 1,044 kg / 2.302 lb	1692401018
	ME12074 TRANSMISSION MOUNTING REAR LH	Chassis (Front / Rear) : Rear Position : Left Weight : 1,105 kg / 2.436 lb	1692400518, A1692400518

* Name of all vehicles, brands, models, symbols and logos, OE numbers and other third party numbers in this website and catalog are used for reference purposes only.

B CLASS W245 2005 - 2011

Image	Product Code and Description	Details	OEM
	ME12126 TRANSMISSION MOUNTING LH	Chassis (Front / Rear) : Front Position : Left Weight : 1,017 kg / 2.242 lb	1692400918, 1692401218

B CLASS W246, W242 2011 - 2018

Image	Product Code and Description	Details	OEM
	ME12071 ENGINE MOUNTING REAR RH	Chassis (Front / Rear) : Rear Position : Right Weight : 0,970 kg / 2.138 lb	2462400809, A2462400809
	ME12072 ENGINE MOUNTING RH	Chassis (Front / Rear) : Front Position : Right Weight : 2,810 kg / 6.195 lb	2462401717, 2462402517 A2462401717, A2462402517
	ME12073 ENGINE MOUNTING REAR	Chassis (Front / Rear) : Rear Weight : 1,150 kg / 2.535 lb	2462401209, A2462401209
	ME12101 ENGINE MOUNTING RH	Chassis (Front / Rear) : Front Position : Right Weight : 2,810 kg / 6.195 lb	2462401617, 2462401817 2462402617, A2462401617 A2462401817, A2462402617

B CLASS W247 2019 -

Image	Product Code and Description	Details	OEM
	ME2088 TIE ROD END RH	Weight : 0,685 kg / 1.510 lb	2473308201, 2473308801 A2473308201, A2473308801
	ME2089 TIE ROD END LH	Weight : 0,685 kg / 1.510 lb	2473308501, 2473308901 A2473308501, A2473308901
	ME3034 AXIAL JOINT	Weight : 0,485 kg / 1.069 lb Length : 224 mm / 8.82 inch	1773380000, A1773380000
	ME3037 AXIAL JOINT	Weight : 0,490 kg / 1.080 lb Length : 240 mm / 9.45 inch	2473380000, A2473380000

* Name of all vehicles, brands, models, symbols and logos, OE numbers and other third party numbers in this website and catalog are used for reference purposes only.

B CLASS W247 2019 -

Image	Product Code and Description	Details	OEM
	ME4119 LINK STABILIZER FRONT	Weight : 0,505 kg / 1.113 lb Material Type : Çelik Length : 376 mm / 14.80 inch	2473204200, 2473207503 2473207603, A2473204200 A2473207503, A2473207603
	ME4120 LINK STABILIZER REAR	Weight : 0,155 kg / 0.342 lb Material Type : Plastic	2473205300, A2473205300
	ME9027 CONTROL ARM REAR LOWER FORWARD	Weight : 0,435 kg / 0.959 lb Material Type : Sheet Metal	2473501800, A2473501800
	ME9028 CONTROL ARM REAR UPPER	Weight : 1,515 kg / 3.340 lb Material Type : Sheet Metal	2473501700, A2473501700
	ME11140 BUSH BIG FOR CONTROL ARM FRONT LOWER RH	Chassis (Front / Rear) : Front Position : Lower Big Right Other Side : ME11141 Weight : 0,605 kg / 1.334 lb	2473330600, 2473331200 A2473330600, A2473331200
	ME11141 BUSH BIG FOR CONTROL ARM FRONT LOWER LH	Chassis (Front / Rear) : Front Position : Lower Big Left Other Side : ME11140 Weight : 0,605 kg / 1.334 lb	2473331100, A2473330500 A2473331100
	ME11143 BUSH FOR CONTROL ARM REAR UPPER	Chassis (Front / Rear) : Rear Position : Upper Weight : 0,110 kg / 0.243 lb	2473501700, A2473501700
	ME12117 ENGINE MOUNTING REAR UPPER	Chassis (Front / Rear) : Rear Position : Upper Weight : 0.639 kg / 1.409 lb	1772401000, 2472400400 A1772401000, A2472400400
	ME12123 ENGINE MOUNTING LOWER	Position : Lower Weight : 1,000 kg / 2.205 lb	1772400900, 2472400600 A1772400900, A2472400600

C CLASS W202 1993 - 2000

Image	Product Code and Description	Details	OEM
	ME12077 ENGINE MOUNTING RH	Chassis (Front / Rear) : Front Position : Right Weight : 1,182 kg / 2.606 lb	2022400217, 2022402017 2022402617, 2102400217 2102400617, A2022402017 A2022402617

* Name of all vehicles, brands, models, symbols and logos, OE numbers and other third party numbers in this website and catalog are used for reference purposes only.

C CLASS W202 1993 - 2000

Image	Product Code and Description	Details	OEM
	ME12078 ENGINE MOUNTING	Chassis (Front / Rear) : Front Position : Left And Right Weight : 1,072 kg / 2.363 lb	2022401917, 2022402517 2032400317, 2032400417 2102400117, 2102400517 2202401917
	ME12080 ENGINE MOUNTING	Chassis (Front / Rear) : Front Position : Left And Right Weight : 1,220 kg / 2.690 lb	2022400617, 2022404617 2102401217, 2102401617 2102402717, 2102402817
	ME12087 ENGINE MOUNTING	Chassis (Front / Rear) : Front Position : Left And Right Weight : 1,010 kg / 2.227 lb	2022401217, 2022401317 2022402117, 2022402217 2022402317, 2022403017 2022403417
	ME12125 TRANSMISSION MOUNTING	Weight : 0,477 kg / 1.052 lb	2102400418, 2102400518 2102401818
	ME12133 JOINT, PROPSHAFT	Weight : 0,625 kg / 1.378 lb	1244100015, 2014101215 2014102115, A2014101215 A2014102115
	ME12135 JOINT, PROPSHAFT	Weight : 0,635 kg / 1.400 lb	1244110115, 1244110615 2024100315
	ME12136 JOINT, PROPSHAFT	Weight : 0,895 kg / 1.973 lb	1244100215, 2014101715 2024101315
	ME12139 JOINT, PROPSHAFT	Weight : 0,345 kg / 0.761 lb	2024100381, 2024100581 A2024100381, A2024100581

C CLASS W203 2000 - 2007

Image	Product Code and Description	Details	OEM
	ME12078 ENGINE MOUNTING	Chassis (Front / Rear) : Front Position : Left And Right Weight : 1,072 kg / 2.363 lb	2022401917, 2022402517 2032400317, 2032400417 2102400117, 2102400517 2202401917
	ME12079 ENGINE MOUNTING LH	Chassis (Front / Rear) : Front Position : Left Weight : 1,182 kg / 2.606 lb	2032401317, 2112400317 2112401517

* Name of all vehicles, brands, models, symbols and logos, OE numbers and other third party numbers in this website and catalog are used for reference purposes only.

C CLASS W203 2000 - 2007

Image	Product Code and Description	Details	OEM
	ME12086 ENGINE MOUNTING	Chassis (Front / Rear) : Front Position : Left And Right Weight : 1,125 kg / 2.480 lb	1712400117, 1712400217 2112402617, 2112402717 2112402917, 2112403017 2112403217
	ME12088 ENGINE MOUNTING	Chassis (Front / Rear) : Front Position : Left And Right Weight : 1,072 kg / 2.363 lb	2032401317, 2112400317 2112401517

C CLASS W204 2007 - 2014

Image	Product Code and Description	Details	OEM
	ME12065 MOUNTING, AXLE BEAM	Chassis (Front / Rear) : Rear Weight : 0,465 kg / 1.025 lb	2043510342, 2043510842 A2043510342, A2043510842
	ME12085 ENGINE MOUNTING	Chassis (Front / Rear) : Front Position : Left And Right Weight : 1,640 kg / 3.616 lb	2042400217, 2122401417 2122404117
	ME12090 ENGINE MOUNTING RH	Chassis (Front / Rear) : Front Position : Right Weight : 1,715 kg / 3.781 lb	2042400317, 2042404717 2122401917, 2122404217 2122404417, 2122405517 2122406417
	ME12091 ENGINE MOUNTING	Chassis (Front / Rear) : Front Position : Left And Right Weight : 1,230 kg / 2.712 lb	2042400117, 2042400917 2042404217, 2042404317 A2042400117, A2042404217
	ME12092 ENGINE MOUNTING	Chassis (Front / Rear) : Front Position : Left And Right Weight : 1,230 kg / 2.712 lb	2042400117, 2042400917 2042404217, 2042404317
	ME12096 ENGINE MOUNTING REAR	Chassis (Front / Rear) : Rear Position : Left And Right Weight : 0,516 kg / 1.138 lb	2122401618, 2122402418 A2122401618, A2122402418
	ME12107 ENGINE MOUNTING RH	Chassis (Front / Rear) : Front Position : Right Weight : 1,640 kg / 3.616 lb	2042400517, 2042404917 2042405917, A2042400517 A2042404917, A2042405917
	ME12113 ENGINE MOUNTING LH	Chassis (Front / Rear) : Front Position : Left Weight : 1,400 kg / 3.086 lb	2052400200, 2052406217 A2052400200

* Name of all vehicles, brands, models, symbols and logos, OE numbers and other third party numbers in this website and catalog are used for reference purposes only.

C CLASS W204 2007 - 2014

Image	Product Code and Description	Details	OEM
	ME12114 ENGINE MOUNTING RH	Chassis (Front / Rear) : Front Position : Right Weight : 1,400 kg / 3.086 lb	2052400300, 2052406317 A2052400300, A2052406317
	ME12132 TRANSMISSION MOUNTING REAR	Chassis (Front / Rear) : Rear Weight : 0,935 kg / 2.061 lb	2042400218, 2042400618 2212400518, A2042400218 A2042400618, A2212400518

C CLASS W205 2013 - 2020

Image	Product Code and Description	Details	OEM
	ME11144 BUSH FOR CONTROL ARM FRONT LOWER REARWARD	Chassis (Front / Rear) : Front Position : Lower Rearward Weight : 0,125 kg / 0.276 lb	2053304507, 2053306710 A2053304507, A2053306710
	ME12119 ENGINE MOUNTING LH	Chassis (Front / Rear) : Front Position : Left Weight : 1,440 kg / 3.175 lb	2132400500
	ME12121 ENGINE MOUNTING LH	Chassis (Front / Rear) : Front Position : Left Weight : 1,455 kg / 3.208 lb	2052406417, A2052406417
	ME12122 ENGINE MOUNTING RH	Chassis (Front / Rear) : Front Position : Right Weight : 1.465 kg / 3.230 lb	2052406517, A2052406517
	ME12128 TRANSMISSION MOUNTING REAR	Chassis (Front / Rear) : Rear Weight : 0.514 kg / 1.133 lb	2052400418, A2052400418
	ME12130 TRANSMISSION MOUNTING REAR	Chassis (Front / Rear) : Rear Weight : 1,150 kg / 2.535 lb	2052402500, A2052402500
	ME12131 TRANSMISSION MOUNTING REAR	Chassis (Front / Rear) : Rear Weight : 0,930 kg / 2.050 lb	2222400000, A2222400000

* Name of all vehicles, brands, models, symbols and logos, OE numbers and other third party numbers in this website and catalog are used for reference purposes only.

CITAN W415 2012 - 2021

Image	Product Code and Description	Details	OEM
	RN12186 MOUNTING, AXLE BEAM	Chassis (Front / Rear) : Rear Position : Left And Right Weight : 0,290 kg / 0.639 lb	4153520800, 550440923R 8200380965, 8200381777
	RN12195 ENGINE MOUNTING RH	Chassis (Front / Rear) : Front Position : Right Weight : 2,070 kg / 4.564 lb	112107673R, 112108607R 4152400000, 4152420001 A4152400000, A4152420001

CLA COUPE C117 2013 - 2018

Image	Product Code and Description	Details	OEM
	ME12071 ENGINE MOUNTING REAR RH	Chassis (Front / Rear) : Rear Position : Right Weight : 0,970 kg / 2.138 lb	2462400809, A2462400809
	ME12072 ENGINE MOUNTING RH	Chassis (Front / Rear) : Front Position : Right Weight : 2,810 kg / 6.195 lb	2462401717, 2462402517 A2462401717, A2462402517
	ME12073 ENGINE MOUNTING REAR	Chassis (Front / Rear) : Rear Weight : 1,150 kg / 2.535 lb	2462401209, A2462401209
	ME12101 ENGINE MOUNTING RH	Chassis (Front / Rear) : Front Position : Right Weight : 2,810 kg / 6.195 lb	2462401617, 2462401817 2462402617, A2462401617 A2462401817, A2462402617

CLA COUPE C118 2019 -

Image	Product Code and Description	Details	OEM
	ME2086 TIE ROD END RH	Weight : 0,785 kg / 1.731 lb	1773308400, A1773308400
	ME2087 TIE ROD END LH	Weight : 0,785 kg / 1.731 lb	1773308500, A1773308500
	ME3037 AXIAL JOINT	Weight : 0,490 kg / 1.080 lb Length : 240 mm / 9.45 inch	2473380000, A2473380000

* Name of all vehicles, brands, models, symbols and logos, OE numbers and other third party numbers in this website and catalog are used for reference purposes only.

CLA COUPE C118 2019 -

Image	Product Code and Description	Details	OEM
	ME4119 LINK STABILIZER FRONT	Weight : 0,505 kg / 1.113 lb Material Type : Çelik Length : 376 mm / 14.80 inch	2473204200, 2473207503 2473207603, A2473204200 A2473207503, A2473207603
	ME4120 LINK STABILIZER REAR	Weight : 0,155 kg / 0.342 lb Material Type : Plastic	2473205300, A2473205300
	ME9027 CONTROL ARM REAR LOWER FORWARD	Weight : 0,435 kg / 0.959 lb Material Type : Sheet Metal	2473501800, A2473501800
	ME9028 CONTROL ARM REAR UPPER	Weight : 1,515 kg / 3.340 lb Material Type : Sheet Metal	2473501700, A2473501700
	ME11140 BUSH BIG FOR CONTROL ARM FRONT LOWER RH	Chassis (Front / Rear) : Front Position : Lower Big Right Other Side : ME11141 Weight : 0,605 kg / 1.334 lb	2473330600, 2473331200 A2473330600, A2473331200
	ME11141 BUSH BIG FOR CONTROL ARM FRONT LOWER LH	Chassis (Front / Rear) : Front Position : Lower Big Left Other Side : ME11140 Weight : 0,605 kg / 1.334 lb	2473331100, A2473330500 A2473331100
	ME11143 BUSH FOR CONTROL ARM REAR UPPER	Chassis (Front / Rear) : Rear Position : Upper Weight : 0,110 kg / 0.243 lb	2473501700, A2473501700
	ME12117 ENGINE MOUNTING REAR UPPER	Chassis (Front / Rear) : Rear Position : Upper Weight : 0.639 kg / 1.409 lb	1772401000, 2472400400 A1772401000, A2472400400
	ME12123 ENGINE MOUNTING LOWER	Position : Lower Weight : 1,000 kg / 2.205 lb	1772400900, 2472400600 A1772400900, A2472400600

CLA SHOOTING BRAKE X117 2015 - 2019

Image	Product Code and Description	Details	OEM
	ME12071 ENGINE MOUNTING REAR RH	Chassis (Front / Rear) : Rear Position : Right Weight : 0,970 kg / 2.138 lb	2462400809, A2462400809

* Name of all vehicles, brands, models, symbols and logos, OE numbers and other third party numbers in this website and catalog are used for reference purposes only.

CLA SHOOTING BRAKE X117 2015 - 2019

Image	Product Code and Description	Details	OEM
	ME12072 ENGINE MOUNTING RH	Chassis (Front / Rear) : Front Position : Right Weight : 2,810 kg / 6.195 lb	2462401717, 2462402517 A2462401717, A2462402517
	ME12073 ENGINE MOUNTING REAR	Chassis (Front / Rear) : Rear Weight : 1,150 kg / 2.535 lb	2462401209, A2462401209
	ME12101 ENGINE MOUNTING RH	Chassis (Front / Rear) : Front Position : Right Weight : 2,810 kg / 6.195 lb	2462401617, 2462401817 2462402617, A2462401617 A2462401817, A2462402617

CLA SHOOTING BRAKE X118 2019 -

Image	Product Code and Description	Details	OEM
	ME2086 TIE ROD END RH	Weight : 0,785 kg / 1.731 lb	1773308400, A1773308400
	ME2087 TIE ROD END LH	Weight : 0,785 kg / 1.731 lb	1773308500, A1773308500
	ME3037 AXIAL JOINT	Weight : 0,490 kg / 1.080 lb Length : 240 mm / 9.45 inch	2473380000, A2473380000
	ME4119 LINK STABILIZER FRONT	Weight : 0,505 kg / 1.113 lb Material Type : Çelik Length : 376 mm / 14.80 inch	2473204200, 2473207503 2473207603, A2473204200 A2473207503, A2473207603
	ME4120 LINK STABILIZER REAR	Weight : 0,155 kg / 0.342 lb Material Type : Plastic	2473205300, A2473205300
	ME9027 CONTROL ARM REAR LOWER FORWARD	Weight : 0,435 kg / 0.959 lb Material Type : Sheet Metal	2473501800, A2473501800
	ME9028 CONTROL ARM REAR UPPER	Weight : 1,515 kg / 3.340 lb Material Type : Sheet Metal	2473501700, A2473501700

* Name of all vehicles, brands, models, symbols and logos, OE numbers and other third party numbers in this website and catalog are used for reference purposes only.

CLA SHOOTING BRAKE X118 2019 -

Image	Product Code and Description	Details	OEM
	ME11140 BUSH BIG FOR CONTROL ARM FRONT LOWER RH	Chassis (Front / Rear) : Front Position : Lower Big Right Other Side : ME11141 Weight : 0,605 kg / 1.334 lb	2473330600, 2473331200 A2473330600, A2473331200
	ME11141 BUSH BIG FOR CONTROL ARM FRONT LOWER LH	Chassis (Front / Rear) : Front Position : Lower Big Left Other Side : ME11140 Weight : 0,605 kg / 1.334 lb	2473331100, A2473330500 A2473331100
	ME11143 BUSH FOR CONTROL ARM REAR UPPER	Chassis (Front / Rear) : Rear Position : Upper Weight : 0,110 kg / 0.243 lb	2473501700, A2473501700
	ME12117 ENGINE MOUNTING REAR UPPER	Chassis (Front / Rear) : Rear Position : Upper Weight : 0.639 kg / 1.409 lb	1772401000, 2472400400 A1772401000, A2472400400
	ME12123 ENGINE MOUNTING LOWER	Position : Lower Weight : 1,000 kg / 2.205 lb	1772400900, 2472400600 A1772400900, A2472400600

CLC CLASS CL203 2008 - 2011

Image	Product Code and Description	Details	OEM
	ME12078 ENGINE MOUNTING	Chassis (Front / Rear) : Front Position : Left And Right Weight : 1,072 kg / 2.363 lb	2022401917, 2022402517 2032400317, 2032400417 2102400117, 2102400517 2202401917
	ME12079 ENGINE MOUNTING LH	Chassis (Front / Rear) : Front Position : Left Weight : 1,182 kg / 2.606 lb	2032401317, 2112400317 2112401517
	ME12086 ENGINE MOUNTING	Chassis (Front / Rear) : Front Position : Left And Right Weight : 1,125 kg / 2.480 lb	1712400117, 1712400217 2112402617, 2112402717 2112402917, 2112403017 2112403217
	ME12088 ENGINE MOUNTING	Chassis (Front / Rear) : Front Position : Left And Right Weight : 1,072 kg / 2.363 lb	2032401317, 2112400317 2112401517

* Name of all vehicles, brands, models, symbols and logos, OE numbers and other third party numbers in this website and catalog are used for reference purposes only.

CLK A209, C209 2002 - 2009

Image	Product Code and Description	Details	OEM
	ME12077 ENGINE MOUNTING RH	Chassis (Front / Rear) : Front Position : Right Weight : 1,182 kg / 2.606 lb	2022400217, 2022402017 2022402617, 2102400217 2102400617, A2022402017 A2022402617
	ME12078 ENGINE MOUNTING	Chassis (Front / Rear) : Front Position : Left And Right Weight : 1,072 kg / 2.363 lb	2022401917, 2022402517 2032400317, 2032400417 2102400117, 2102400517 2202401917
	ME12079 ENGINE MOUNTING LH	Chassis (Front / Rear) : Front Position : Left Weight : 1,182 kg / 2.606 lb	2032401317, 2112400317 2112401517
	ME12086 ENGINE MOUNTING	Chassis (Front / Rear) : Front Position : Left And Right Weight : 1,125 kg / 2.480 lb	1712400117, 1712400217 2112402617, 2112402717 2112402917, 2112403017 2112403217
	ME12088 ENGINE MOUNTING	Chassis (Front / Rear) : Front Position : Left And Right Weight : 1,072 kg / 2.363 lb	2032401317, 2112400317 2112401517

CLK W208 1997 - 2002

Image	Product Code and Description	Details	OEM
	ME12077 ENGINE MOUNTING RH	Chassis (Front / Rear) : Front Position : Right Weight : 1,182 kg / 2.606 lb	2022400217, 2022402017 2022402617, 2102400217 2102400617, A2022402017 A2022402617
	ME12080 ENGINE MOUNTING	Chassis (Front / Rear) : Front Position : Left And Right Weight : 1,220 kg / 2.690 lb	2022400617, 2022404617 2102401217, 2102401617 2102402717, 2102402817
	ME12087 ENGINE MOUNTING	Chassis (Front / Rear) : Front Position : Left And Right Weight : 1,010 kg / 2.227 lb	2022401217, 2022401317 2022402117, 2022402217 2022402317, 2022403017 2022403417
	ME12135 JOINT, PROPSHAFT	Weight : 0,635 kg / 1.400 lb	1244110115, 1244110615 2024100315
	ME12136 JOINT, PROPSHAFT	Weight : 0,895 kg / 1.973 lb	1244100215, 2014101715 2024101315

* Name of all vehicles, brands, models, symbols and logos, OE numbers and other third party numbers in this website and catalog are used for reference purposes only.

CLS C218, X218 2011 - 2018

Image	Product Code and Description	Details	OEM
	ME12065 MOUNTING, AXLE BEAM	Chassis (Front / Rear) : Rear Weight : 0,465 kg / 1.025 lb	2043510342, 2043510842 A2043510342, A2043510842
	ME12085 ENGINE MOUNTING	Chassis (Front / Rear) : Front Position : Left And Right Weight : 1,640 kg / 3.616 lb	2042400217, 2122401417 2122404117
	ME12090 ENGINE MOUNTING RH	Chassis (Front / Rear) : Front Position : Right Weight : 1,715 kg / 3.781 lb	2042400317, 2042404717 2122401917, 2122404217 2122404417, 2122405517 2122406417
	ME12106 ENGINE MOUNTING	Chassis (Front / Rear) : Front Weight : 1,630 kg / 3.594 lb	2042402317, 2042405017 2042406017, A2042402317 A2042405017, A2042406017
	ME12108 ENGINE MOUNTING RH	Chassis (Front / Rear) : Front Position : Right Weight : 1,630 kg / 3.594 lb	2122400100, A2122400100
	ME12132 TRANSMISSION MOUNTING REAR	Chassis (Front / Rear) : Rear Weight : 0,935 kg / 2.061 lb	2042400218, 2042400618 2212400518, A2042400218 A2042400618, A2212400518

CLS C219 2004 - 2010

Image	Product Code and Description	Details	OEM
	ME9029 CONTROL ARM REAR	Weight : 2,900 kg / 6.393 lb Material Type : Sheet Metal	2113501806, A2113501806
	ME12068 STABILISER MOUNTING	Chassis (Front / Rear) : Rear Weight : 0,275 kg / 0.606 lb	2113511142, 2303511542 A2113511142, A2303511542
	ME12086 ENGINE MOUNTING	Chassis (Front / Rear) : Front Position : Left And Right Weight : 1,125 kg / 2.480 lb	1712400117, 1712400217 2112402617, 2112402717 2112402917, 2112403017 2112403217
	ME12138 JOINT, PROPSHAFT	Weight : 0,335 kg / 0.739 lb	2104102181, 2114100181

* Name of all vehicles, brands, models, symbols and logos, OE numbers and other third party numbers in this website and catalog are used for reference purposes only.

CLS C257 2019 -

Image	Product Code and Description	Details	OEM
	ME5087 CONTROL ARM (WITH BALL JOINT) FRONT LOWER RH	Weight : 2,790 kg / 6.151 lb Material Type : Aluminum	2133301800, A2133301800
	ME5088 CONTROL ARM (WITH BALL JOINT) FRONT LOWER LH	Weight : 2,790 kg / 6.151 lb Material Type : Aluminum	2133301700, A2133301700
	ME11144 BUSH FOR CONTROL ARM FRONT LOWER REARWARD	Chassis (Front / Rear) : Front Position : Lower Rearward Weight : 0,125 kg / 0.276 lb	2053304507, 2053306710 A2053304507, A2053306710
	ME12110 ENGINE MOUNTING RH	Chassis (Front / Rear) : Front Position : Right Weight : 1,400 kg / 3.086 lb	2132400800, 2132401000 A2132400800, A2132401000
	ME12119 ENGINE MOUNTING LH	Chassis (Front / Rear) : Front Position : Left Weight : 1,440 kg / 3.175 lb	2132400500
	ME12120 ENGINE MOUNTING RH	Chassis (Front / Rear) : Front Position : Right Weight : 1,440 kg / 3.175 lb	2132400600, A2132400600
	ME12130 TRANSMISSION MOUNTING REAR	Chassis (Front / Rear) : Rear Weight : 1,150 kg / 2.535 lb	2052402500, A2052402500

E CLASS W124 1984 - 1995

Image	Product Code and Description	Details	OEM
	ME11142 BUSH FOR CENTER ROD	Chassis (Front / Rear) : Front	1244600905*, A1244600905*
	ME12076 ENGINE MOUNTING	Chassis (Front / Rear) : Front Position : Left And Right Weight : 1,108 kg / 2.443 lb	1242400317, 1242401717 2012404017
	ME12124 TRANSMISSION MOUNTING REAR	Chassis (Front / Rear) : Rear Position : Left And Right Weight : 0,670 kg / 1.477 lb	1242400018, 1242400318 1242400618, 2012400518 2012400718, 2012400918 2012401118

* Name of all vehicles, brands, models, symbols and logos, OE numbers and other third party numbers in this website and catalog are used for reference purposes only.

E CLASS W124 1984 - 1995

Image	Product Code and Description	Details	OEM
	ME12135 JOINT, PROPSHAFT	Weight : 0,635 kg / 1.400 lb	1244110115, 1244110615 2024100315
	ME12136 JOINT, PROPSHAFT	Weight : 0,895 kg / 1.973 lb	1244100215, 2014101715 2024101315

E CLASS W210 1995 - 2003

Image	Product Code and Description	Details	OEM
	ME12077 ENGINE MOUNTING RH	Chassis (Front / Rear) : Front Position : Right Weight : 1,182 kg / 2.606 lb	2022400217, 2022402017 2022402617, 2102400217 2102400617, A2022402017 A2022402617
	ME12078 ENGINE MOUNTING	Chassis (Front / Rear) : Front Position : Left And Right Weight : 1,072 kg / 2.363 lb	2022401917, 2022402517 2032400317, 2032400417 2102400117, 2102400517 2202401917
	ME12080 ENGINE MOUNTING	Chassis (Front / Rear) : Front Position : Left And Right Weight : 1,220 kg / 2.690 lb	2022400617, 2022404617 2102401217, 2102401617 2102402717, 2102402817
	ME12087 ENGINE MOUNTING	Chassis (Front / Rear) : Front Position : Left And Right Weight : 1,010 kg / 2.227 lb	2022401217, 2022401317 2022402117, 2022402217 2022402317, 2022403017 2022403417
	ME12088 ENGINE MOUNTING	Chassis (Front / Rear) : Front Position : Left And Right Weight : 1,072 kg / 2.363 lb	2032401317, 2112400317 2112401517
	ME12125 TRANSMISSION MOUNTING	Weight : 0,477 kg / 1.052 lb	2102400418, 2102400518 2102401818
	ME12135 JOINT, PROPSHAFT	Weight : 0,635 kg / 1.400 lb	1244110115, 1244110615 2024100315
	ME12136 JOINT, PROPSHAFT	Weight : 0,895 kg / 1.973 lb	1244100215, 2014101715 2024101315

* Name of all vehicles, brands, models, symbols and logos, OE numbers and other third party numbers in this website and catalog are used for reference purposes only.

E CLASS W210 1995 - 2003

Image	Product Code and Description	Details	OEM
	ME12138 JOINT, PROPSHAFT	Weight : 0,335 kg / 0.739 lb	2104102181, 2114100181

E CLASS W211 2003 - 2009

Image	Product Code and Description	Details	OEM
	ME6106 CONTROL ARM (WITH BALL JOINT) FRONT UPPER RH	Weight : 2,925 kg / 6.449 lb Material Type : Forged Steel	2113305707, A2113305707
	ME6107 CONTROL ARM (WITH BALL JOINT) FRONT UPPER LH	Weight : 2,925 kg / 6.449 lb Material Type : Forged Steel	2113305507, A2113305507
	ME9029 CONTROL ARM REAR	Weight : 2,900 kg / 6.393 lb Material Type : Sheet Metal	2113501806, A2113501806
	ME11145 BUSH FOR CONTROL ARM FRONT UPPER	Chassis (Front / Rear) : Front Position : Upper Weight : 0,255 kg / 0.562 lb	2113305507*, 2113305707* A2113305507*, A2113305707*
	ME12068 STABILISER MOUNTING	Chassis (Front / Rear) : Rear Weight : 0,275 kg / 0.606 lb	2113511142, 2303511542 A2113511142, A2303511542
	ME12077 ENGINE MOUNTING RH	Chassis (Front / Rear) : Front Position : Right Weight : 1,182 kg / 2.606 lb	2022400217, 2022402017 2022402617, 2102400217 2102400617, A2022402017 A2022402617
	ME12078 ENGINE MOUNTING	Chassis (Front / Rear) : Front Position : Left And Right Weight : 1,072 kg / 2.363 lb	2022401917, 2022402517 2032400317, 2032400417 2102400117, 2102400517 2202401917
	ME12079 ENGINE MOUNTING LH	Chassis (Front / Rear) : Front Position : Left Weight : 1,182 kg / 2.606 lb	2032401317, 2112400317 2112401517
	ME12086 ENGINE MOUNTING	Chassis (Front / Rear) : Front Position : Left And Right Weight : 1,125 kg / 2.480 lb	1712400117, 1712400217 2112402617, 2112402717 2112402917, 2112403017 2112403217

* Name of all vehicles, brands, models, symbols and logos, OE numbers and other third party numbers in this website and catalog are used for reference purposes only.

E CLASS W211 2003 - 2009

Image	Product Code and Description	Details	OEM
	ME12088 ENGINE MOUNTING	Chassis (Front / Rear) : Front Position : Left And Right Weight : 1,072 kg / 2.363 lb	2032401317, 2112400317 2112401517
	ME12137 JOINT, PROPSHAFT	Weight : 0,565 kg / 1.246 lb	2104103481, 2114100381 A2104103481, A2114100381
	ME12138 JOINT, PROPSHAFT	Weight : 0,335 kg / 0.739 lb	2104102181, 2114100181

E CLASS W212 2009 - 2016

Image	Product Code and Description	Details	OEM
	ME12065 MOUNTING, AXLE BEAM	Chassis (Front / Rear) : Rear Weight : 0,465 kg / 1.025 lb	2043510342, 2043510842 A2043510342, A2043510842
	ME12085 ENGINE MOUNTING	Chassis (Front / Rear) : Front Position : Left And Right Weight : 1,640 kg / 3.616 lb	2042400217, 2122401417 2122404117
	ME12090 ENGINE MOUNTING RH	Chassis (Front / Rear) : Front Position : Right Weight : 1,715 kg / 3.781 lb	2042400317, 2042404717 2122401917, 2122404217 2122404417, 2122405517 2122406417
	ME12091 ENGINE MOUNTING	Chassis (Front / Rear) : Front Position : Left And Right Weight : 1,230 kg / 2.712 lb	2042400117, 2042400917 2042404217, 2042404317 A2042400117, A2042404217
	ME12092 ENGINE MOUNTING	Chassis (Front / Rear) : Front Position : Left And Right Weight : 1,230 kg / 2.712 lb	2042400117, 2042400917 2042404217, 2042404317
	ME12096 ENGINE MOUNTING REAR	Chassis (Front / Rear) : Rear Position : Left And Right Weight : 0,516 kg / 1.138 lb	2122401618, 2122402418 A2122401618, A2122402418
	ME12106 ENGINE MOUNTING	Chassis (Front / Rear) : Front Weight : 1,630 kg / 3.594 lb	2042402317, 2042405017 2042406017, A2042402317 A2042405017, A2042406017

* Name of all vehicles, brands, models, symbols and logos, OE numbers and other third party numbers in this website and catalog are used for reference purposes only.

E CLASS W212 2009 - 2016

Image	Product Code and Description	Details	OEM
	ME12108 ENGINE MOUNTING RH	Chassis (Front / Rear) : Front Position : Right Weight : 1,630 kg / 3.594 lb	2122400100, A2122400100
	ME12132 TRANSMISSION MOUNTING REAR	Chassis (Front / Rear) : Rear Weight : 0,935 kg / 2.061 lb	2042400218, 2042400618 2212400518, A2042400218 A2042400618, A2212400518

E CLASS W213, S213 4X2 2016 - 2022

Image	Product Code and Description	Details	OEM
	ME12109 ENGINE MOUNTING LH	Chassis (Front / Rear) : Front Position : Left Weight : 1,400 kg / 3.086 lb	2132400700, 2132400900 A2132400700, A2132400900
	ME12110 ENGINE MOUNTING RH	Chassis (Front / Rear) : Front Position : Right Weight : 1,400 kg / 3.086 lb	2132400800, 2132401000 A2132400800, A2132401000
	ME12113 ENGINE MOUNTING LH	Chassis (Front / Rear) : Front Position : Left Weight : 1,400 kg / 3.086 lb	2052400200, 2052406217 A2052400200
	ME12114 ENGINE MOUNTING RH	Chassis (Front / Rear) : Front Position : Right Weight : 1,400 kg / 3.086 lb	2052400300, 2052406317 A2052400300, A2052406317
	ME12119 ENGINE MOUNTING LH	Chassis (Front / Rear) : Front Position : Left Weight : 1,440 kg / 3.175 lb	2132400500
	ME12120 ENGINE MOUNTING RH	Chassis (Front / Rear) : Front Position : Right Weight : 1,440 kg / 3.175 lb	2132400600, A2132400600
	ME12128 TRANSMISSION MOUNTING REAR	Chassis (Front / Rear) : Rear Weight : 0.514 kg / 1.133 lb	2052400418, A2052400418

* Name of all vehicles, brands, models, symbols and logos, OE numbers and other third party numbers in this website and catalog are used for reference purposes only.

E CLASS W213, S213 4X4 2016 - 2022

Image	Product Code and Description	Details	OEM
	ME5087 CONTROL ARM (WITH BALL JOINT) FRONT LOWER RH	Weight : 2,790 kg / 6.151 lb Material Type : Aluminum	2133301800, A2133301800
	ME5088 CONTROL ARM (WITH BALL JOINT) FRONT LOWER LH	Weight : 2,790 kg / 6.151 lb Material Type : Aluminum	2133301700, A2133301700
	ME11144 BUSH FOR CONTROL ARM FRONT LOWER REARWARD	Chassis (Front / Rear) : Front Position : Lower Rearward Weight : 0,125 kg / 0.276 lb	2053304507, 2053306710 A2053304507, A2053306710
	ME12114 ENGINE MOUNTING RH	Chassis (Front / Rear) : Front Position : Right Weight : 1,400 kg / 3.086 lb	2052400300, 2052406317 A2052400300, A2052406317
	ME12128 TRANSMISSION MOUNTING REAR	Chassis (Front / Rear) : Rear Weight : 0.514 kg / 1.133 lb	2052400418, A2052400418
	ME12130 TRANSMISSION MOUNTING REAR	Chassis (Front / Rear) : Rear Weight : 1,150 kg / 2.535 lb	2052402500, A2052402500

EQA H243 2021 -

Image	Product Code and Description	Details	OEM
	ME2088 TIE ROD END RH	Weight : 0,685 kg / 1.510 lb	2473308201, 2473308801 A2473308201, A2473308801
	ME2089 TIE ROD END LH	Weight : 0,685 kg / 1.510 lb	2473308501, 2473308901 A2473308501, A2473308901
	ME3037 AXIAL JOINT	Weight : 0,490 kg / 1.080 lb Length : 240 mm / 9.45 inch	2473380000, A2473380000
	ME4119 LINK STABILIZER FRONT	Weight : 0,505 kg / 1.113 lb Material Type : Çelik Length : 376 mm / 14.80 inch	2473204200, 2473207503 2473207603, A2473204200 A2473207503, A2473207603

* Name of all vehicles, brands, models, symbols and logos, OE numbers and other third party numbers in this website and catalog are used for reference purposes only.

EQA H243 2021 -

Image	Product Code and Description	Details	OEM
	ME9027 CONTROL ARM REAR LOWER FORWARD	Weight : 0,435 kg / 0.959 lb Material Type : Sheet Metal	2473501800, A2473501800
	ME9028 CONTROL ARM REAR UPPER	Weight : 1,515 kg / 3.340 lb Material Type : Sheet Metal	2473501700, A2473501700
	ME11143 BUSH FOR CONTROL ARM REAR UPPER	Chassis (Front / Rear) : Rear Position : Upper Weight : 0,110 kg / 0.243 lb	2473501700, A2473501700

EQB X243 2022 -

Image	Product Code and Description	Details	OEM
	ME2088 TIE ROD END RH	Weight : 0,685 kg / 1.510 lb	2473308201, 2473308801 A2473308201, A2473308801
	ME2089 TIE ROD END LH	Weight : 0,685 kg / 1.510 lb	2473308501, 2473308901 A2473308501, A2473308901
	ME3037 AXIAL JOINT	Weight : 0,490 kg / 1.080 lb Length : 240 mm / 9.45 inch	2473380000, A2473380000
	ME4119 LINK STABILIZER FRONT	Weight : 0,505 kg / 1.113 lb Material Type : Çelik Length : 376 mm / 14.80 inch	2473204200, 2473207503 2473207603, A2473204200 A2473207503, A2473207603
	ME9027 CONTROL ARM REAR LOWER FORWARD	Weight : 0,435 kg / 0.959 lb Material Type : Sheet Metal	2473501800, A2473501800
	ME9028 CONTROL ARM REAR UPPER	Weight : 1,515 kg / 3.340 lb Material Type : Sheet Metal	2473501700, A2473501700
	ME11143 BUSH FOR CONTROL ARM REAR UPPER	Chassis (Front / Rear) : Rear Position : Upper Weight : 0,110 kg / 0.243 lb	2473501700, A2473501700

* Name of all vehicles, brands, models, symbols and logos, OE numbers and other third party numbers in this website and catalog are used for reference purposes only.

EQC N293 2019 -

Image	Product Code and Description	Details	OEM
	ME11144 BUSH FOR CONTROL ARM FRONT LOWER REARWARD	Chassis (Front / Rear) : Front Position : Lower Rearward Weight : 0,125 kg / 0.276 lb	2053304507, 2053306710 A2053304507, A2053306710

G CLASS W460 1979 - 1993

Image	Product Code and Description	Details	OEM
	ME12067 STABILISER MOUNTING	Chassis (Front / Rear) : Rear Weight : 0,050 kg / 0.110 lb	3093200073, 3143260153 3143260481, A3093200073 A3143260153, A3143260481

G CLASS W461 1990 - 2001

Image	Product Code and Description	Details	OEM
	ME2091 TIE ROD END OUTER	Weight : 3,785 kg / 8.344 lb Length : 1061 mm / 41.77 inch	4633300403*, 4633300703* A4633300403*, A4633300703*
	ME2092 TIE ROD END OUTER	Weight : 0,625 kg / 1.378 lb	4633300703, A4633300703
	ME7020 CENTER ROD ASSEMBLY	Chassis (Front / Rear) : Front Position : Left And Right Weight : 4,400 kg / 9.700 lb Length : 1182 mm / 46.54 inch	4633300703, A4633300703
	ME7021 CENTER ROD ASSEMBLY	Chassis (Front / Rear) : Front Position : Left And Right Weight : 3,190 kg / 7.033 lb Length : 1194 mm / 47.01 inch	4634631115, A4634631115
	ME12067 STABILISER MOUNTING	Chassis (Front / Rear) : Rear Weight : 0,050 kg / 0.110 lb	3093200073, 3143260153 3143260481, A3093200073 A3143260153, A3143260481

G CLASS W463 1997 - 2018

Image	Product Code and Description	Details	OEM
	ME2084 TIE ROD END INNER RH	Weight : 0,655 kg / 1.444 lb	4634631115*, A4634631115*

* Name of all vehicles, brands, models, symbols and logos, OE numbers and other third party numbers in this website and catalog are used for reference purposes only.

G CLASS W463 1997 - 2018

Image	Product Code and Description	Details	OEM
	ME2085 TIE ROD END INNER LH	Weight : 0,655 kg / 1.444 lb	4634631115*, A4634631115*
	ME2091 TIE ROD END OUTER	Weight : 3,785 kg / 8.344 lb Length : 1061 mm / 41.77 inch	4633300403*, 4633300703* A4633300403*, A4633300703*
	ME2092 TIE ROD END OUTER	Weight : 0,625 kg / 1.378 lb	4633300703, A4633300703
	ME7020 CENTER ROD ASSEMBLY	Chassis (Front / Rear) : Front Position : Left And Right Weight : 4,400 kg / 9.700 lb Length : 1182 mm / 46.54 inch	4633300703, A4633300703
	ME7021 CENTER ROD ASSEMBLY	Chassis (Front / Rear) : Front Position : Left And Right Weight : 3,190 kg / 7.033 lb Length : 1194 mm / 47.01 inch	4634631115, A4634631115

GL CLASS X164 2006 - 2012

Image	Product Code and Description	Details	OEM
	ME12070 ENGINE MOUNTING	Chassis (Front / Rear) : Front Weight : 1,715 kg / 3.781 lb	2512402917, 2512403117 2512404417, A2512402917 A2512403117, A2512404417
	ME12075 TRANSMISSION MOUNTING REAR	Chassis (Front / Rear) : Rear Weight : 0.721 kg / 1.590 lb	1662400618, A1662400618
	ME12127 TRANSMISSION MOUNTING REAR	Chassis (Front / Rear) : Rear Weight : 0,675 kg / 1.488 lb	1662400818, 2512401818 2512402618

GL CLASS X166 2012 -

Image	Product Code and Description	Details	OEM
	ME11139 BUSH FOR LINK STABILIZER FRONT	Chassis (Front / Rear) : Front Weight : 0,140 kg / 0.309 lb	1663200789, A1663200789 A1663200889

* Name of all vehicles, brands, models, symbols and logos, OE numbers and other third party numbers in this website and catalog are used for reference purposes only.

GL CLASS X166 2012 -

Image	Product Code and Description	Details	OEM
	ME12075 TRANSMISSION MOUNTING REAR	Chassis (Front / Rear) : Rear Weight : 0.721 kg / 1.590 lb	1662400618, A1662400618

GLA CLASS H247 2020 -

Image	Product Code and Description	Details	OEM
	ME2088 TIE ROD END RH	Weight : 0,685 kg / 1.510 lb	2473308201, 2473308801 A2473308201, A2473308801
	ME2089 TIE ROD END LH	Weight : 0,685 kg / 1.510 lb	2473308501, 2473308901 A2473308501, A2473308901
	ME3037 AXIAL JOINT	Weight : 0,490 kg / 1.080 lb Length : 240 mm / 9.45 inch	2473380000, A2473380000
	ME4120 LINK STABILIZER REAR	Weight : 0,155 kg / 0.342 lb Material Type : Plastic	2473205300, A2473205300
	ME9027 CONTROL ARM REAR LOWER FORWARD	Weight : 0,435 kg / 0.959 lb Material Type : Sheet Metal	2473501800, A2473501800
	ME9028 CONTROL ARM REAR UPPER	Weight : 1,515 kg / 3.340 lb Material Type : Sheet Metal	2473501700, A2473501700
	ME11140 BUSH BIG FOR CONTROL ARM FRONT LOWER RH	Chassis (Front / Rear) : Front Position : Lower Big Right Other Side : ME11141 Weight : 0,605 kg / 1.334 lb	2473330600, 2473331200 A2473330600, A2473331200
	ME11141 BUSH BIG FOR CONTROL ARM FRONT LOWER LH	Chassis (Front / Rear) : Front Position : Lower Big Left Other Side : ME11140 Weight : 0,605 kg / 1.334 lb	2473331100, A2473330500 A2473331100
	ME11143 BUSH FOR CONTROL ARM REAR UPPER	Chassis (Front / Rear) : Rear Position : Upper Weight : 0,110 kg / 0.243 lb	2473501700, A2473501700

* Name of all vehicles, brands, models, symbols and logos, OE numbers and other third party numbers in this website and catalog are used for reference purposes only.

GLA CLASS H247 2020 -

Image	Product Code and Description	Details	OEM
	ME12117 ENGINE MOUNTING REAR UPPER	Chassis (Front / Rear) : Rear Position : Upper Weight : 0.639 kg / 1.409 lb	1772401000, 2472400400 A1772401000, A2472400400
	ME12123 ENGINE MOUNTING LOWER	Position : Lower Weight : 1,000 kg / 2.205 lb	1772400900, 2472400600 A1772400900, A2472400600

GLA CLASS X156 2013 - 2019

Image	Product Code and Description	Details	OEM
	ME12071 ENGINE MOUNTING REAR RH	Chassis (Front / Rear) : Rear Position : Right Weight : 0,970 kg / 2.138 lb	2462400809, A2462400809
	ME12072 ENGINE MOUNTING RH	Chassis (Front / Rear) : Front Position : Right Weight : 2,810 kg / 6.195 lb	2462401717, 2462402517 A2462401717, A2462402517
	ME12073 ENGINE MOUNTING REAR	Chassis (Front / Rear) : Rear Weight : 1,150 kg / 2.535 lb	2462401209, A2462401209
	ME12101 ENGINE MOUNTING RH	Chassis (Front / Rear) : Front Position : Right Weight : 2,810 kg / 6.195 lb	2462401617, 2462401817 2462402617, A2462401617 A2462401817, A2462402617

GLB X247 2020 -

Image	Product Code and Description	Details	OEM
	ME3037 AXIAL JOINT	Weight : 0,490 kg / 1.080 lb Length : 240 mm / 9.45 inch	2473380000, A2473380000
	ME4119 LINK STABILIZER FRONT	Weight : 0,505 kg / 1.113 lb Material Type : Çelik Length : 376 mm / 14.80 inch	2473204200, 2473207503 2473207603, A2473204200 A2473207503, A2473207603
	ME4120 LINK STABILIZER REAR	Weight : 0,155 kg / 0.342 lb Material Type : Plastic	2473205300, A2473205300

* Name of all vehicles, brands, models, symbols and logos, OE numbers and other third party numbers in this website and catalog are used for reference purposes only.

GLB X247 2020 -

Image	Product Code and Description	Details	OEM
	ME9027 CONTROL ARM REAR LOWER FORWARD	Weight : 0,435 kg / 0.959 lb Material Type : Sheet Metal	2473501800, A2473501800
	ME9028 CONTROL ARM REAR UPPER	Weight : 1,515 kg / 3.340 lb Material Type : Sheet Metal	2473501700, A2473501700
	ME11140 BUSH BIG FOR CONTROL ARM FRONT LOWER RH	Chassis (Front / Rear) : Front Position : Lower Big Right Other Side : ME11141 Weight : 0,605 kg / 1.334 lb	2473330600, 2473331200 A2473330600, A2473331200
	ME11141 BUSH BIG FOR CONTROL ARM FRONT LOWER LH	Chassis (Front / Rear) : Front Position : Lower Big Left Other Side : ME11140 Weight : 0,605 kg / 1.334 lb	2473331100, A2473330500 A2473331100
	ME11143 BUSH FOR CONTROL ARM REAR UPPER	Chassis (Front / Rear) : Rear Position : Upper Weight : 0,110 kg / 0.243 lb	2473501700, A2473501700
	ME12117 ENGINE MOUNTING REAR UPPER	Chassis (Front / Rear) : Rear Position : Upper Weight : 0.639 kg / 1.409 lb	1772401000, 2472400400 A1772401000, A2472400400
	ME12123 ENGINE MOUNTING LOWER	Position : Lower Weight : 1,000 kg / 2.205 lb	1772400900, 2472400600 A1772400900, A2472400600

GLC X253, C253 2016 -

Image	Product Code and Description	Details	OEM
	ME11144 BUSH FOR CONTROL ARM FRONT LOWER REARWARD	Chassis (Front / Rear) : Front Position : Lower Rearward Weight : 0,125 kg / 0.276 lb	2053304507, 2053306710 A2053304507, A2053306710
	ME12130 TRANSMISSION MOUNTING REAR	Chassis (Front / Rear) : Rear Weight : 1,150 kg / 2.535 lb	2052402500, A2052402500

* Name of all vehicles, brands, models, symbols and logos, OE numbers and other third party numbers in this website and catalog are used for reference purposes only.

GLE V167 2019 -

Image	Product Code and Description	Details	OEM
	ME2090 TIE ROD END	Weight : 0,815 kg / 1.797 lb	1673307100, A1673307100
	ME3036 AXIAL JOINT	Weight : 0,775 kg / 1.709 lb	1673380000, A1673380000
	ME4123 LINK STABILIZER FRONT RH	Weight : 0,825 kg / 1.819 lb Material Type : Çelik	1673205604, A1673205604
	ME4124 LINK STABILIZER FRONT LH	Weight : 0,825 kg / 1.819 lb Material Type : Çelik	1673205504, A1673205504

GLE W166 2011 - 2019

Image	Product Code and Description	Details	OEM
	ME12075 TRANSMISSION MOUNTING REAR	Chassis (Front / Rear) : Rear Weight : 0.721 kg / 1.590 lb	1662400618, A1662400618
	ME12127 TRANSMISSION MOUNTING REAR	Chassis (Front / Rear) : Rear Weight : 0,675 kg / 1.488 lb	1662400818, 2512401818 2512402618

GLE W166 2011 -

Image	Product Code and Description	Details	OEM
	ME11139 BUSH FOR LINK STABILIZER FRONT	Chassis (Front / Rear) : Front Weight : 0,140 kg / 0.309 lb	1663200789, A1663200789 A1663200889

GLK CLASS X204 2008 - 2016

Image	Product Code and Description	Details	OEM
	ME12065 MOUNTING, AXLE BEAM	Chassis (Front / Rear) : Rear Weight : 0,465 kg / 1.025 lb	2043510342, 2043510842 A2043510342, A2043510842

* Name of all vehicles, brands, models, symbols and logos, OE numbers and other third party numbers in this website and catalog are used for reference purposes only.

GLK CLASS X204 2008 - 2016

Image	Product Code and Description	Details	OEM
	ME12104 ENGINE MOUNTING	Chassis (Front / Rear) : Front Weight : 1.194 kg / 2.632 lb	2042402017, A2042402017
	ME12132 TRANSMISSION MOUNTING REAR	Chassis (Front / Rear) : Rear Weight : 0,935 kg / 2.061 lb	2042400218, 2042400618 2212400518, A2042400218 A2042400618, A2212400518

GLS X166 2012 - 2019

Image	Product Code and Description	Details	OEM
	ME12075 TRANSMISSION MOUNTING REAR	Chassis (Front / Rear) : Rear Weight : 0.721 kg / 1.590 lb	1662400618, A1662400618

GLS X167 2019 -

Image	Product Code and Description	Details	OEM
	ME2090 TIE ROD END	Weight : 0,815 kg / 1.797 lb	1673307100, A1673307100
	ME3036 AXIAL JOINT	Weight : 0,775 kg / 1.709 lb	1673380000, A1673380000
	ME4123 LINK STABILIZER FRONT RH	Weight : 0,825 kg / 1.819 lb Material Type : Çelik	1673205604, A1673205604
	ME4124 LINK STABILIZER FRONT LH	Weight : 0,825 kg / 1.819 lb Material Type : Çelik	1673205504, A1673205504

M CLASS W163 1998 - 2005

Image	Product Code and Description	Details	OEM
	ME12102 ENGINE MOUNTING	Chassis (Front / Rear) : Front Position : Right Weight : 1,082 kg / 2.385 lb	1632400217, 1632400317 A1632400217, A1632400317

* Name of all vehicles, brands, models, symbols and logos, OE numbers and other third party numbers in this website and catalog are used for reference purposes only.

M CLASS W164 2005 - 2011

Image	Product Code and Description	Details	OEM
	ME12070 ENGINE MOUNTING	Chassis (Front / Rear) : Front Weight : 1,715 kg / 3.781 lb	2512402917, 2512403117 2512404417, A2512402917 A2512403117, A2512404417
	ME12075 TRANSMISSION MOUNTING REAR	Chassis (Front / Rear) : Rear Weight : 0.721 kg / 1.590 lb	1662400618, A1662400618

M CLASS W166 2011 -

Image	Product Code and Description	Details	OEM
	ME11139 BUSH FOR LINK STABILIZER FRONT	Chassis (Front / Rear) : Front Weight : 0,140 kg / 0.309 lb	1663200789, A1663200789 A1663200889
	ME12075 TRANSMISSION MOUNTING REAR	Chassis (Front / Rear) : Rear Weight : 0.721 kg / 1.590 lb	1662400618, A1662400618

MARCO POLO W447 2014 -

Image	Product Code and Description	Details	OEM
	ME12130 TRANSMISSION MOUNTING REAR	Chassis (Front / Rear) : Rear Weight : 1,150 kg / 2.535 lb	2052402500, A2052402500

MATRIS W447 2016 -

Image	Product Code and Description	Details	OEM
	ME20533023 TIE ROD ASSEMBLY RH	Weight : 1,555 kg / 3.428 lb Tie Rod End : ME2053 Axial Joint : ME3023	4474600148*
	ME20543023 TIE ROD ASSEMBLY LH	Weight : 1,555 kg / 3.428 lb Tie Rod End : ME2054 Axial Joint : ME3023	4474600048*

* Name of all vehicles, brands, models, symbols and logos, OE numbers and other third party numbers in this website and catalog are used for reference purposes only.

R CLASS W251, V251 2006 - 2013

Image	Product Code and Description	Details	OEM
	ME12118 ENGINE MOUNTING	Weight : 1.551 kg / 3.419 lb	2512404817
	ME12075 TRANSMISSION MOUNTING REAR	Chassis (Front / Rear) : Rear Weight : 0.721 kg / 1.590 lb	1662400618, A1662400618
	ME12127 TRANSMISSION MOUNTING REAR	Chassis (Front / Rear) : Rear Weight : 0,675 kg / 1.488 lb	1662400818, 2512401818 2512402618

S CLASS C215 1999 - 2006

Image	Product Code and Description	Details	OEM
	ME12124 TRANSMISSION MOUNTING REAR	Chassis (Front / Rear) : Rear Position : Left And Right Weight : 0,670 kg / 1.477 lb	1242400018, 1242400318 1242400618, 2012400518 2012400718, 2012400918 2012401118
	ME12138 JOINT, PROPSHAFT	Weight : 0,335 kg / 0.739 lb	2104102181, 2114100181

S CLASS W116 1972 - 1980

Image	Product Code and Description	Details	OEM
	ME12124 TRANSMISSION MOUNTING REAR	Chassis (Front / Rear) : Rear Position : Left And Right Weight : 0,670 kg / 1.477 lb	1242400018, 1242400318 1242400618, 2012400518 2012400718, 2012400918 2012401118

S CLASS W126 1979 - 1991

Image	Product Code and Description	Details	OEM
	ME12082 ENGINE MOUNTING	Chassis (Front / Rear) : Front Position : Left And Right Weight : 0,544 kg / 1.199 lb	1232413013
	ME12124 TRANSMISSION MOUNTING REAR	Chassis (Front / Rear) : Rear Position : Left And Right Weight : 0,670 kg / 1.477 lb	1242400018, 1242400318 1242400618, 2012400518 2012400718, 2012400918 2012401118

* Name of all vehicles, brands, models, symbols and logos, OE numbers and other third party numbers in this website and catalog are used for reference purposes only.

S CLASS W126 1979 - 1991

Image	Product Code and Description	Details	OEM
	ME12135 JOINT, PROPSHAFT	Weight : 0,635 kg / 1.400 lb	1244110115, 1244110615 2024100315
	ME12136 JOINT, PROPSHAFT	Weight : 0,895 kg / 1.973 lb	1244100215, 2014101715 2024101315

S CLASS W140 1991 - 1999

Image	Product Code and Description	Details	OEM
	ME12099 ENGINE MOUNTING	Chassis (Front / Rear) : Front Position : Left And Right Weight : 1,630 kg / 3.594 lb	1292400817, 1402401217 1402402117, A1292400817 A1402401217, 'A1402402117

S CLASS W220 1999 - 2005

Image	Product Code and Description	Details	OEM
	ME12137 JOINT, PROPSHAFT	Weight : 0,565 kg / 1.246 lb	2104103481, 2114100381 A2104103481, A2114100381
	ME12138 JOINT, PROPSHAFT	Weight : 0,335 kg / 0.739 lb	2104102181, 2114100181

S CLASS W221 4X2 2005 - 2013

Image	Product Code and Description	Details	OEM
	ME12098 ENGINE MOUNTING REAR	Chassis (Front / Rear) : Rear Position : Left And Right Weight : 0,546 kg / 1.204 lb	2212400918, 2212400919 2212401018, 2212401318 A2212400918, A2212400919 A2212401018
	ME12132 TRANSMISSION MOUNTING REAR	Chassis (Front / Rear) : Rear Weight : 0,935 kg / 2.061 lb	2042400218, 2042400618 2212400518, A2042400218 A2042400618, A2212400518

* Name of all vehicles, brands, models, symbols and logos, OE numbers and other third party numbers in this website and catalog are used for reference purposes only.

S CLASS W222, V222, X222 4X2 2013 - 2019

Image	Product Code and Description	Details	OEM
	ME5085 CONTROL ARM (WITH BALL JOINT) FRONT LOWER REARWARD RH	Weight : 2,495 kg / 5.501 lb Material Type : Aluminum	2223305801, A2223305801
	ME5086 CONTROL ARM (WITH BALL JOINT) FRONT LOWER REARWARD LH	Weight : 2,495 kg / 5.501 lb Material Type : Aluminum	2223305701, A2223305701
	ME11138 BUSH FOR CONTROL ARM FRONT LOWER REARWARD	Chassis (Front / Rear) : Front Position : Lower Rearward Weight : 0,385 kg / 0.849 lb	2223305701*, 2223305801*
	ME12111 ENGINE MOUNTING LH	Chassis (Front / Rear) : Front Position : Left Weight : 1.616 kg / 3.563 lb	2222407117, A2222407117
	ME12112 ENGINE MOUNTING RH	Chassis (Front / Rear) : Front Position : Right Weight : 1.616 kg / 3.563 lb	2222407217, A2222407217

S CLASS W222, V222, X222 4X4 2013 - 2019

Image	Product Code and Description	Details	OEM
	ME12111 ENGINE MOUNTING LH	Chassis (Front / Rear) : Front Position : Left Weight : 1.616 kg / 3.563 lb	2222407117, A2222407117
	ME12131 TRANSMISSION MOUNTING REAR	Chassis (Front / Rear) : Rear Weight : 0,930 kg / 2.050 lb	2222400000, A2222400000

SL R107, C107 1971 - 1989

Image	Product Code and Description	Details	OEM
	ME12135 JOINT, PROPSHAFT	Weight : 0,635 kg / 1.400 lb	1244110115, 1244110615 2024100315
	ME12136 JOINT, PROPSHAFT	Weight : 0,895 kg / 1.973 lb	1244100215, 2014101715 2024101315

* Name of all vehicles, brands, models, symbols and logos, OE numbers and other third party numbers in this website and catalog are used for reference purposes only.

SL R129 1992 - 2001

Image	Product Code and Description	Details	OEM
	ME12124 TRANSMISSION MOUNTING REAR	Chassis (Front / Rear) : Rear Position : Left And Right Weight : 0,670 kg / 1.477 lb	1242400018, 1242400318 1242400618, 2012400518 2012400718, 2012400918 2012401118
	ME12135 JOINT, PROPSHAFT	Weight : 0,635 kg / 1.400 lb	1244110115, 1244110615 2024100315
	ME12136 JOINT, PROPSHAFT	Weight : 0,895 kg / 1.973 lb	1244100215, 2014101715 2024101315

SL R230 2001 - 2012

Image	Product Code and Description	Details	OEM
	ME12068 STABILISER MOUNTING	Chassis (Front / Rear) : Rear Weight : 0,275 kg / 0.606 lb	2113511142, 2303511542 A2113511142, A2303511542
	ME12086 ENGINE MOUNTING	Chassis (Front / Rear) : Front Position : Left And Right Weight : 1,125 kg / 2.480 lb	1712400117, 1712400217 2112402617, 2112402717 2112402917, 2112403017 2112403217

SL R231 2012 -

Image	Product Code and Description	Details	OEM
	ME3035 AXIAL JOINT	Weight : 0,615 kg / 1.356 lb	2313301200, A2313301200
	ME4121 LINK STABILIZER FRONT RH	Weight : 0,595 kg / 1.312 lb Material Type : Çelik	2313200889, 2313201089 A2313200889, A2313201089
	ME4122 LINK STABILIZER FRONT LH	Weight : 0,595 kg / 1.312 lb Material Type : Çelik	2313200789, 2313200989 A2313200789, A2313200989
	ME12065 MOUNTING, AXLE BEAM	Chassis (Front / Rear) : Rear Weight : 0,465 kg / 1.025 lb	2043510342, 2043510842 A2043510342, A2043510842

* Name of all vehicles, brands, models, symbols and logos, OE numbers and other third party numbers in this website and catalog are used for reference purposes only.

SLK R170 1997 - 2004

Image	Product Code and Description	Details	OEM
	ME12077 ENGINE MOUNTING RH	Chassis (Front / Rear) : Front Position : Right Weight : 1,182 kg / 2.606 lb	2022400217, 2022402017 2022402617, 2102400217 2102400617, A2022402017 A2022402617
	ME12078 ENGINE MOUNTING	Chassis (Front / Rear) : Front Position : Left And Right Weight : 1,072 kg / 2.363 lb	2022401917, 2022402517 2032400317, 2032400417 2102400117, 2102400517 2202401917
	ME12080 ENGINE MOUNTING	Chassis (Front / Rear) : Front Position : Left And Right Weight : 1,220 kg / 2.690 lb	2022400617, 2022404617 2102401217, 2102401617 2102402717, 2102402817
	ME12087 ENGINE MOUNTING	Chassis (Front / Rear) : Front Position : Left And Right Weight : 1,010 kg / 2.227 lb	2022401217, 2022401317 2022402117, 2022402217 2022402317, 2022403017 2022403417
	ME12135 JOINT, PROPSHAFT	Weight : 0,635 kg / 1.400 lb	1244110115, 1244110615 2024100315
	ME12136 JOINT, PROPSHAFT	Weight : 0,895 kg / 1.973 lb	1244100215, 2014101715 2024101315
	ME12139 JOINT, PROPSHAFT	Weight : 0,345 kg / 0.761 lb	2024100381, 2024100581 A2024100381, A2024100581

SLK R171 2004 - 2011

Image	Product Code and Description	Details	OEM
	ME12086 ENGINE MOUNTING	Chassis (Front / Rear) : Front Position : Left And Right Weight : 1,125 kg / 2.480 lb	1712400117, 1712400217 2112402617, 2112402717 2112402917, 2112403017 2112403217

SPRINTER 907, 910 2018 -

Image	Product Code and Description	Details	OEM
	ME3040 AXIAL JOINT	Weight : 0,725 kg / 1.598 lb Length : 340 mm / 13.39 inch	9074606300, A9074606300

* Name of all vehicles, brands, models, symbols and logos, OE numbers and other third party numbers in this website and catalog are used for reference purposes only.

SPRINTER 907, 910 2018 -

Image	Product Code and Description	Details	OEM
	ME11136 BUSH INNER FOR CONTROL ARM FRONT LOWER	Chassis (Front / Rear) : Front Position : Lower Inner Weight : 0,305 kg / 0.672 lb	9103302500*, 9103302600*
	ME11137 BUSH OUTER FOR CONTROL ARM FRONT LOWER	Chassis (Front / Rear) : Front Position : Lower Outer Weight : 0,355 kg / 0.783 lb	9103302500*, 9103302600*

SPRINTER W901, W902, W903 1995 - 2006

Image	Product Code and Description	Details	OEM
	ME12081 ENGINE MOUNTING	Chassis (Front / Rear) : Front Position : Left And Right Weight : 0,870 kg / 1.918 lb	2D0199379A, 2D0199379D 9012412513, 9012412713
	ME12129 TRANSMISSION MOUNTING REAR	Chassis (Front / Rear) : Rear Weight : 0,913 kg / 2.013 lb	6012400718, A6012400718
	ME15002 SHOCK ABSORBER DUST BELLOW	Chassis (Front / Rear) : Front Weight : 0,085 kg / 0.187 lb	2D0412135, 9013230198 A9013230198

SPRINTER W904 1996 - 2006

Image	Product Code and Description	Details	OEM
	ME15002 SHOCK ABSORBER DUST BELLOW	Chassis (Front / Rear) : Front Weight : 0,085 kg / 0.187 lb	2D0412135, 9013230198 A9013230198

SPRINTER W906 2006 - 2019

Image	Product Code and Description	Details	OEM
	ME12100 ENGINE MOUNTING RH	Chassis (Front / Rear) : Front Position : Right Weight : 1,720 kg / 3.792 lb	68005193AA, 9062411113 9062411613, A9012411013 A9062411113, A9062411213 A9062411613
	ME12140 JOINT, PROPSHAFT	Weight : 1,055 kg / 2.326 lb	2E0598351C, 9064100101 9064100181, 9064100381 A9064100101, A9064100181 A9064100381

* Name of all vehicles, brands, models, symbols and logos, OE numbers and other third party numbers in this website and catalog are used for reference purposes only.

SPRINTER W906 2006 - 2019

Image	Product Code and Description	Details	OEM
	ME15001 SHOCK ABSORBER DUST BELLOW	Chassis (Front / Rear) : Front Weight : 0,115 kg / 0.254 lb	2E0413175A, 2E0413175B 68013709AA, 9063230192 9063230292, A9063230192 A9063230292

T1 SERIES 1977 - 1996

Image	Product Code and Description	Details	OEM
	ME12081 ENGINE MOUNTING	Chassis (Front / Rear) : Front Position : Left And Right Weight : 0,870 kg / 1.918 lb	2D0199379A, 2D0199379D 9012412513, 9012412713
	ME12083 ENGINE MOUNTING	Chassis (Front / Rear) : Front Position : Left And Right Weight : 1,530 kg / 3.373 lb	6012400717
	ME12103 ENGINE MOUNTING	Chassis (Front / Rear) : Front Weight : 0,192 kg / 0.423 lb	6012420013, A6012420013
	ME12129 TRANSMISSION MOUNTING REAR	Chassis (Front / Rear) : Rear Weight : 0,913 kg / 2.013 lb	6012400718, A6012400718

V CLASS 638-2 1996 - 2003

Image	Product Code and Description	Details	OEM
	ME12066 MOUNTING, AXLE BEAM	Chassis (Front / Rear) : Rear Weight : 0,315 kg / 0.694 lb	6383170312, 6383170912 A6383170312, A6383170912
	ME12089 ENGINE MOUNTING LH	Chassis (Front / Rear) : Front Position : Left Weight : 1,175 kg / 2.590 lb	6382411413
	ME12105 ENGINE MOUNTING RH	Chassis (Front / Rear) : Front Position : Right Weight : 0,468 kg / 1.032 lb	6382420213, 6382420313 A6382420213, A6382420313

* Name of all vehicles, brands, models, symbols and logos, OE numbers and other third party numbers in this website and catalog are used for reference purposes only.

V CLASS W447 2014 -

Image	Product Code and Description	Details	OEM
	ME20533023 TIE ROD ASSEMBLY RH	Weight : 1,555 kg / 3.428 lb Tie Rod End : ME2053 Axial Joint : ME3023	4474600148*
	ME20543023 TIE ROD ASSEMBLY LH	Weight : 1,555 kg / 3.428 lb Tie Rod End : ME2054 Axial Joint : ME3023	4474600048*
	ME12130 TRANSMISSION MOUNTING REAR	Chassis (Front / Rear) : Rear Weight : 1,150 kg / 2.535 lb	2052402500, A2052402500

VANEO W414 2002 - 2005

Image	Product Code and Description	Details	OEM
	ME12084 ENGINE MOUNTING	Chassis (Front / Rear) : Front Position : Left And Right Weight : 0,526 kg / 1.160 lb	1682401217, 1682401617

VIANO W447 2014 -

Image	Product Code and Description	Details	OEM
	ME20533023 TIE ROD ASSEMBLY RH	Weight : 1,555 kg / 3.428 lb Tie Rod End : ME2053 Axial Joint : ME3023	4474600148*
	ME20543023 TIE ROD ASSEMBLY LH	Weight : 1,555 kg / 3.428 lb Tie Rod End : ME2054 Axial Joint : ME3023	4474600048*

VITO W447 2014 -

Image	Product Code and Description	Details	OEM
	ME20533023 TIE ROD ASSEMBLY RH	Weight : 1,555 kg / 3.428 lb Tie Rod End : ME2053 Axial Joint : ME3023	4474600148*
	ME20543023 TIE ROD ASSEMBLY LH	Weight : 1,555 kg / 3.428 lb Tie Rod End : ME2054 Axial Joint : ME3023	4474600048*

* Name of all vehicles, brands, models, symbols and logos, OE numbers and other third party numbers in this website and catalog are used for reference purposes only.

VITO W447 2014 -

Image	Product Code and Description	Details	OEM
	ME12115 ENGINE MOUNTING RH	Chassis (Front / Rear) : Front Position : Right Weight : 1,570 kg / 3.461 lb	4472410313, A4472410313
	ME12116 ENGINE MOUNTING LH	Chassis (Front / Rear) : Front Position : Left Weight : 1,570 kg / 3.461 lb	4472410413, A4472410413
	ME12130 TRANSMISSION MOUNTING REAR	Chassis (Front / Rear) : Rear Weight : 1,150 kg / 2.535 lb	2052402500, A2052402500

VITO W638 1997 - 2003

Image	Product Code and Description	Details	OEM
	ME12066 MOUNTING, AXLE BEAM	Chassis (Front / Rear) : Rear Weight : 0,315 kg / 0.694 lb	6383170312, 6383170912 A6383170312, A6383170912
	ME12089 ENGINE MOUNTING LH	Chassis (Front / Rear) : Front Position : Left Weight : 1,175 kg / 2.590 lb	6382411413
	ME12105 ENGINE MOUNTING RH	Chassis (Front / Rear) : Front Position : Right Weight : 0,468 kg / 1.032 lb	6382420213, 6382420313 A6382420213, A6382420313

VITO W639 2003 - 2014

Image	Product Code and Description	Details	OEM
	ME12100 ENGINE MOUNTING RH	Chassis (Front / Rear) : Front Position : Right Weight : 1,720 kg / 3.792 lb	68005193AA, 9062411113 9062411613, A9012411013 A9062411113, A9062411213 A9062411613

* Name of all vehicles, brands, models, symbols and logos, OE numbers and other third party numbers in this website and catalog are used for reference purposes only.

MERCURY

* Name of all vehicles, brands, models, symbols and logos, OE numbers and other third party numbers in this website and catalog are used for reference purposes only.

info@riw.com.tr

BOBCAT I 1ST FACELIFT 1975 - 1978

Image	Product Code and Description	Details	OEM
	FO11102 BUSHIG FOR CONTROL ARM FRONT UPPER	Chassis (Front / Rear) : Front Position : Upper Weight : 0,135 kg / 0.298 lb	D4FZ3068A, D4ZZ3068A D5ZZ3068A, E99Z3068A
	FO11102K BUSHIG KIT FOR CONTROL ARM FRONT UPPER	Chassis (Front / Rear) : Front Position : Upper Weight : 0,270 kg / 0.595 lb	D4FZ3068A, D4ZZ3068A D5ZZ3068A, E99Z3068A

BOBCAT I 2ND FACELIFT 1979 - 1980

Image	Product Code and Description	Details	OEM
	FO11102 BUSHIG FOR CONTROL ARM FRONT UPPER	Chassis (Front / Rear) : Front Position : Upper Weight : 0,135 kg / 0.298 lb	D4FZ3068A, D4ZZ3068A D5ZZ3068A, E99Z3068A
	FO11102K BUSHIG KIT FOR CONTROL ARM FRONT UPPER	Chassis (Front / Rear) : Front Position : Upper Weight : 0,270 kg / 0.595 lb	D4FZ3068A, D4ZZ3068A D5ZZ3068A, E99Z3068A

COLONY PARK V 1969 - 1978

Image	Product Code and Description	Details	OEM
	FO11113 BUSH FOR CONTROL ARM FRONT UPPER	Chassis (Front / Rear) : Front Position : Upper Weight : 0.133 kg / 0.293 lb	C8AZ3068A, C8OA3068A C8OA3068B, D1SZ3068A D3AA3068A, D3AA3068AA D3AZ3068A
	FO11113K BUSH KIT FOR CONTROL ARM FRONT UPPER	Chassis (Front / Rear) : Front Position : Upper Weight : 0.266 kg / 0.586 lb	C8AZ3068A, C8OA3068A C8OA3068B, D1SZ3068A D3AA3068A, D3AA3068AA D3AZ3068A

COMET 1960 - 1977

Image	Product Code and Description	Details	OEM
	FO11112 BUSH FOR CONTROL ARM FRONT LOWER	Chassis (Front / Rear) : Front Position : Lower Weight : 0,285 kg / 0.628 lb	D5DZ3069A, D7DZ3069B

* Name of all vehicles, brands, models, symbols and logos, OE numbers and other third party numbers in this website and catalog are used for reference purposes only.

COUGAR I 1967 - 1968

Image	Product Code and Description	Details	OEM
	FO11112 BUSH FOR CONTROL ARM FRONT LOWER	Chassis (Front / Rear) : Front Position : Lower Weight : 0,285 kg / 0.628 lb	D5DZ3069A, D7DZ3069B

COUGAR II 1969 - 1970

Image	Product Code and Description	Details	OEM
	FO11112 BUSH FOR CONTROL ARM FRONT LOWER	Chassis (Front / Rear) : Front Position : Lower Weight : 0,285 kg / 0.628 lb	D5DZ3069A, D7DZ3069B

COUGAR III 1971 - 1973

Image	Product Code and Description	Details	OEM
	FO11112 BUSH FOR CONTROL ARM FRONT LOWER	Chassis (Front / Rear) : Front Position : Lower Weight : 0,285 kg / 0.628 lb	D5DZ3069A, D7DZ3069B

COUGAR IV 1974 - 1976

Image	Product Code and Description	Details	OEM
	FO11113 BUSH FOR CONTROL ARM FRONT UPPER	Chassis (Front / Rear) : Front Position : Upper Weight : 0.133 kg / 0.293 lb	C8AZ3068A, C8OA3068A C8OA3068B, D1SZ3068A D3AA3068A, D3AA3068AA D3AZ3068A
	FO11113K BUSH KIT FOR CONTROL ARM FRONT UPPER	Chassis (Front / Rear) : Front Position : Upper Weight : 0.266 kg / 0.586 lb	C8AZ3068A, C8OA3068A C8OA3068B, D1SZ3068A D3AA3068A, D3AA3068AA D3AZ3068A

COUGAR V 1977 - 1979

Image	Product Code and Description	Details	OEM
	FO11113 BUSH FOR CONTROL ARM FRONT UPPER	Chassis (Front / Rear) : Front Position : Upper Weight : 0.133 kg / 0.293 lb	C8AZ3068A, C8OA3068A C8OA3068B, D1SZ3068A D3AA3068A, D3AA3068AA D3AZ3068A
	FO11113K BUSH KIT FOR CONTROL ARM FRONT UPPER	Chassis (Front / Rear) : Front Position : Upper Weight : 0.266 kg / 0.586 lb	C8AZ3068A, C8OA3068A C8OA3068B, D1SZ3068A D3AA3068A, D3AA3068AA D3AZ3068A

* Name of all vehicles, brands, models, symbols and logos, OE numbers and other third party numbers in this website and catalog are used for reference purposes only.

CYCLONE I 1967 - 1967

Image	Product Code and Description	Details	OEM
	FO11112 BUSH FOR CONTROL ARM FRONT LOWER	Chassis (Front / Rear) : Front Position : Lower Weight : 0,285 kg / 0.628 lb	D5DZ3069A, D7DZ3069B

GRAND MARQUIS 2003 - 2004

Image	Product Code and Description	Details	OEM
	FO9045 CONTROL ARM REAR	Weight : 1.486 kg / 3.276 lb Material Type : Sheet Metal	3W1Z5A649AA, 5W1Z5A649AA 8W1Z5A649A, F8AZ5A649AA

GRAND MARQUIS II 1992 - 1997

Image	Product Code and Description	Details	OEM
	FO11110 BUSH FOR CONTROL ARM FRONT	Chassis (Front / Rear) : Front Weight : 0,225 kg / 0.496 lb	F7AZ3078BA, F7AZ3078C
	FO11111 BUSH FOR CONTROL ARM FRONT	Chassis (Front / Rear) : Front Weight : 0,235 kg / 0.518 lb	F5AC3068BA, F6VZ3078AA
	FO11804 CONTROL ARM BUSHING	Chassis (Front / Rear) : Front Weight : 0,460 kg / 1.014 lb	F5AC3068BA, F6VZ3078AA F7AZ3078BA, F7AZ3078C

GRAND MARQUIS III 1998 - 2002

Image	Product Code and Description	Details	OEM
	FO9045 CONTROL ARM REAR	Weight : 1.486 kg / 3.276 lb Material Type : Sheet Metal	3W1Z5A649AA, 5W1Z5A649AA 8W1Z5A649A, F8AZ5A649AA
	FO11110 BUSH FOR CONTROL ARM FRONT	Chassis (Front / Rear) : Front Weight : 0,225 kg / 0.496 lb	F7AZ3078BA, F7AZ3078C
	FO11111 BUSH FOR CONTROL ARM FRONT	Chassis (Front / Rear) : Front Weight : 0,235 kg / 0.518 lb	F5AC3068BA, F6VZ3078AA

* Name of all vehicles, brands, models, symbols and logos, OE numbers and other third party numbers in this website and catalog are used for reference purposes only.

GRAND MARQUIS III 1998 - 2002

Image	Product Code and Description	Details	OEM
	FO11804 CONTROL ARM BUSHING	Chassis (Front / Rear) : Front Weight : 0,460 kg / 1.014 lb	F5AC3068BA, F6VZ3078AA F7AZ3078BA, F7AZ3078C

GRAND MARQUIS IV 2003 - 2011

Image	Product Code and Description	Details	OEM
	FO1071 BALL JOINT FRONT LOWER	Weight : 0,580 kg / 1.279 lb	6W7Z3078B*, 6W7Z3079B*
	FO9045 CONTROL ARM REAR	Weight : 1.486 kg / 3.276 lb Material Type : Sheet Metal	3W1Z5A649AA, 5W1Z5A649AA 8W1Z5A649A, F8AZ5A649AA

MARINER 2005 - 2007

Image	Product Code and Description	Details	OEM
	FO1072 BALL JOINT REAR UPPER	Weight : 0,219 kg / 0.483 lb	YL8Z5500AA*, YL8Z5500AB*
	MZ1026 BALL JOINT FRONT LOWER	Weight : 0,340 kg / 0.750 lb	G03099356
	FO9048 CONTROL ARM (WITH BALL JOINT) REAR UPPER RH	Weight : 1,306 kg / 2.879 lb Material Type : Sheet Metal	YL8Z5500AA
	FO9049 CONTROL ARM (WITH BALL JOINT) REAR UPPER LH	Weight : 1,306 kg / 2.879 lb Material Type : Sheet Metal	YL8Z5500AB
	MZ6041 CONTROL ARM (WITH BALL JOINT) FRONT LOWER RH	Weight : 5,085 kg / 11.211 lb Material Type : Sheet Metal	E11234300C
	MZ6042 CONTROL ARM (WITH BALL JOINT) FRONT LOWER LH	Weight : 5,085 kg / 11.211 lb Material Type : Sheet Metal	E11234350C

* Name of all vehicles, brands, models, symbols and logos, OE numbers and other third party numbers in this website and catalog are used for reference purposes only.

MARINER 2005 - 2007

Image	Product Code and Description	Details	OEM
	FO11118 BUSH OUTER FOR CONTROL ARM FRONT LOWER	Chassis (Front / Rear) : Front Position : Lower Outer Weight : 0,397 kg / 0.875 lb	6L8Z3078AA*, 6L8Z3079AA*
	FO11119 BUSH INNER FOR CONTROL ARM FRONT LOWER	Chassis (Front / Rear) : Front Position : Lower Inner Weight : 0,205 kg / 0.452 lb	6L8Z3078AA*, 6L8Z3079AA*
	FO12091 ENGINE MOUNTING REAR	Chassis (Front / Rear) : Rear	5L8Z6068AE, 5L8Z6068BB 5L8Z6068CA, EF9139040 EF9239040A, EF9339040

MARINER 2007 - 2011

Image	Product Code and Description	Details	OEM
	FO1072 BALL JOINT REAR UPPER	Weight : 0,219 kg / 0.483 lb	YL8Z5500AA*, YL8Z5500AB*
	MZ1026 BALL JOINT FRONT LOWER	Weight : 0,340 kg / 0.750 lb	G03099356
	FO9046 CONTROL ARM (WITH BALL JOINT) REAR UPPER RH	Weight : 1,633 kg / 3.600 lb Material Type : Sheet Metal	9L8Z5500A
	FO9047 CONTROL ARM (WITH BALL JOINT) REAR UPPER LH	Weight : 1,633 kg / 3.600 lb Material Type : Sheet Metal	9L8Z5500B
	FO9050 CONTROL ARM (WITH BALL JOINT) REAR LOWER RH	Weight : 2,205 kg / 4.861 lb Material Type : Sheet Metal	9L8Z5500C
	FO9051 CONTROL ARM (WITH BALL JOINT) REAR LOWER LH	Weight : 2,205 kg / 4.861 lb Material Type : Sheet Metal	9L8Z5500D
	MZ6041 CONTROL ARM (WITH BALL JOINT) FRONT LOWER RH	Weight : 5,085 kg / 11.211 lb Material Type : Sheet Metal	E11234300C

* Name of all vehicles, brands, models, symbols and logos, OE numbers and other third party numbers in this website and catalog are used for reference purposes only.

MARINER 2007 - 2011

Image	Product Code and Description	Details	OEM
	MZ6042 CONTROL ARM (WITH BALL JOINT) FRONT LOWER LH	Weight : 5,085 kg / 11.211 lb Material Type : Sheet Metal	E11234350C
	FO12091 ENGINE MOUNTING REAR	Chassis (Front / Rear) : Rear	5L8Z6068AE, 5L8Z6068BB 5L8Z6068CA, EF9139040 EF9239040A, EF9339040

MARQUIS IÄ±I 1971 - 1978

Image	Product Code and Description	Details	OEM
	FO11113 BUSH FOR CONTROL ARM FRONT UPPER	Chassis (Front / Rear) : Front Position : Upper Weight : 0.133 kg / 0.293 lb	C8AZ3068A, C8OA3068A C8OA3068B, D1SZ3068A D3AA3068A, D3AA3068AA D3AZ3068A
	FO11113K BUSH KIT FOR CONTROL ARM FRONT UPPER	Chassis (Front / Rear) : Front Position : Upper Weight : 0.266 kg / 0.586 lb	C8AZ3068A, C8OA3068A C8OA3068B, D1SZ3068A D3AA3068A, D3AA3068AA D3AZ3068A

MONARCH 1975 - 1980

Image	Product Code and Description	Details	OEM
	FO11112 BUSH FOR CONTROL ARM FRONT LOWER	Chassis (Front / Rear) : Front Position : Lower Weight : 0,285 kg / 0.628 lb	D5DZ3069A, D7DZ3069B

MONTEGO I 1968 - 1971

Image	Product Code and Description	Details	OEM
	FO11112 BUSH FOR CONTROL ARM FRONT LOWER	Chassis (Front / Rear) : Front Position : Lower Weight : 0,285 kg / 0.628 lb	D5DZ3069A, D7DZ3069B

MONTEGO II 1972 - 1976

Image	Product Code and Description	Details	OEM
	FO11113 BUSH FOR CONTROL ARM FRONT UPPER	Chassis (Front / Rear) : Front Position : Upper Weight : 0.133 kg / 0.293 lb	C8AZ3068A, C8OA3068A C8OA3068B, D1SZ3068A D3AA3068A, D3AA3068AA D3AZ3068A

* Name of all vehicles, brands, models, symbols and logos, OE numbers and other third party numbers in this website and catalog are used for reference purposes only.

MONTEGO II 1972 - 1976

Image	Product Code and Description	Details	OEM
	FO11113K BUSH KIT FOR CONTROL ARM FRONT UPPER	Chassis (Front / Rear) : Front Position : Upper Weight : 0.266 kg / 0.586 lb	C8AZ3068A, C8OA3068A C8OA3068B, D1SZ3068A D3AA3068A, D3AA3068AA D3AZ3068A

MONTEGO III 2005 - 2007

Image	Product Code and Description	Details	OEM
	FO3063 AXIAL JOINT	Weight : 0,603 kg / 1.329 lb	8G1Z3280B
	FO11120 BUSH FOR CONTROL ARM FRONT LOWER	Chassis (Front / Rear) : Front Position : Lower Weight : 1,158 kg / 2.553 lb	9G1Z3C339B, 9G1Z3C403B

MONTEREY IX 1971 - 1974

Image	Product Code and Description	Details	OEM
	FO11113 BUSH FOR CONTROL ARM FRONT UPPER	Chassis (Front / Rear) : Front Position : Upper Weight : 0.133 kg / 0.293 lb	C8AZ3068A, C8OA3068A C8OA3068B, D1SZ3068A D3AA3068A, D3AA3068AA D3AZ3068A
	FO11113K BUSH KIT FOR CONTROL ARM FRONT UPPER	Chassis (Front / Rear) : Front Position : Upper Weight : 0.266 kg / 0.586 lb	C8AZ3068A, C8OA3068A C8OA3068B, D1SZ3068A D3AA3068A, D3AA3068AA D3AZ3068A

MONTEREY V 1961 - 1964

Image	Product Code and Description	Details	OEM
	FO11116 BUSH LONG FOR CONTROL ARM FRONT	Chassis (Front / Rear) : Front Position : Long	C3AZ3356A
	FO11117 BUSH SHORT FOR CONTROL ARM FRONT	Chassis (Front / Rear) : Front Position : Short	C3AZ3358A
	FO11803 CONTROL ARM BUSHING	Chassis (Front / Rear) : Front	C3AZ3356A, C3AZ3358A

* Name of all vehicles, brands, models, symbols and logos, OE numbers and other third party numbers in this website and catalog are used for reference purposes only.

MOUNTAINEER 2002 - 2005

Image	Product Code and Description	Details	OEM
	FO11106 BUSH FOR CONTROL ARM REAR LOWER	Chassis (Front / Rear) : Rear Position : Lower	5L2Z5A649A
	FO11108 BUSH FOR CONTROL ARM REAR UPPER	Chassis (Front / Rear) : Rear Position : Upper Weight : 0,260 kg / 0.573 lb	6L2Z-5A638-CE
	LC11001 BUSH FOR CONTROL ARM FRONT UPPER	Chassis (Front / Rear) : Front Position : Upper Weight : 0,430 kg / 0.948 lb	K80099

MOUNTAINEER 2006 - 2010

Image	Product Code and Description	Details	OEM
	FO11105 BUSH FOR CONTROL ARM FRONT LOWER	Chassis (Front / Rear) : Front Position : Lower Weight : 0,590 kg / 1.301 lb	7L2Z3079AB

SABLE 1992 - 1995

Image	Product Code and Description	Details	OEM
	FO12088 ENGINE MOUNTING REAR	Chassis (Front / Rear) : Rear	F1DZ6068A, F1DZ6068B F4DZ6068C

SABLE 1996 - 1999

Image	Product Code and Description	Details	OEM
	FO11107 BUSH FOR CONTROL ARM REAR	Chassis (Front / Rear) : Rear Weight : 0,205 kg / 0.452 lb	F31Z3078AA, F31Z3079AA

SABLE 1999 - 2005

Image	Product Code and Description	Details	OEM
	FO11107 BUSH FOR CONTROL ARM REAR	Chassis (Front / Rear) : Rear Weight : 0,205 kg / 0.452 lb	F31Z3078AA, F31Z3079AA

* Name of all vehicles, brands, models, symbols and logos, OE numbers and other third party numbers in this website and catalog are used for reference purposes only.

SABLE 2008 - 2009

Image	Product Code and Description	Details	OEM
	FO3063 AXIAL JOINT	Weight : 0,603 kg / 1.329 lb	8G1Z3280B
	FO6179K CONTROL ARM (WITH BALL JOINT AND BIG BUSH) FRONT LOWER RH	Weight : 6,192 kg / 13.651 lb Material Type : Sheet Metal	8G1Z3078A, 8G1Z3078S
	FO6180K CONTROL ARM (WITH BALL JOINT AND BIG BUSH) FRONT LOWER LH	Weight : 6,192 kg / 13.651 lb Material Type : Sheet Metal	8G1Z3079A, 8G1Z3079M
	FO6181K CONTROL ARM (WITH BALL JOINT AND BIG BUSH) FRONT LOWER RH	Weight : 6,192 kg / 13.651 lb Material Type : Sheet Metal	8G1Z3078A, 8G1Z3078S
	FO6182K CONTROL ARM (WITH BALL JOINT AND BIG BUSH) FRONT LOWER LH	Weight : 6,192 kg / 13.651 lb Material Type : Sheet Metal	8G1Z3079A, 8G1Z3079M
	FO11120 BUSH FOR CONTROL ARM FRONT LOWER	Chassis (Front / Rear) : Front Position : Lower Weight : 1,158 kg / 2.553 lb	9G1Z3C339B, 9G1Z3C403B

TRACER I 1987 - 1990

Image	Product Code and Description	Details	OEM
	FO4112 LINK STABILIZER REAR	Weight : 0.21 kg / 0.463 lb Material Type : Bolt Type Length : 146 mm / 5.75 inch	5151803AA, E92Z5A486 F1CZ5Z486A, MB001626 MB109584

TRACER II 1991 - 1996

Image	Product Code and Description	Details	OEM
	FO4112 LINK STABILIZER REAR	Weight : 0.21 kg / 0.463 lb Material Type : Bolt Type Length : 146 mm / 5.75 inch	5151803AA, E92Z5A486 F1CZ5Z486A, MB001626 MB109584
	MZ12011 ENGINE MOUNTING FRONT	Chassis (Front / Rear) : Front Weight : 0,640 kg / 1.411 lb	0K20439050B, B455-39-050 B455-39-050B, B52939050A F1CZ6038A, F4CZ6038A F5CZ6038CA, F7CZ6038EA K2A239050

* Name of all vehicles, brands, models, symbols and logos, OE numbers and other third party numbers in this website and catalog are used for reference purposes only.

TRACER III 1997 - 1999

Image	Product Code and Description	Details	OEM
	MZ12011 ENGINE MOUNTING FRONT	Chassis (Front / Rear) : Front Weight : 0,640 kg / 1.411 lb	0K20439050B, B455-39-050 B455-39-050B, B52939050A F1CZ6038A, F4CZ6038A F5CZ6038CA, F7CZ6038EA K2A239050

* Name of all vehicles, brands, models, symbols and logos, OE numbers and other third party numbers in this website and catalog are used for reference purposes only.

MINI

* Name of all vehicles, brands, models, symbols and logos, OE numbers and other third party numbers in this website and catalog are used for reference purposes only.

info@riw.com.tr

COOPER F55, F56 2014 -

Image	Product Code and Description	Details	OEM
	MC6009 CONTROL ARM (WITH BALL JOINT) FRONT LOWER RH	Weight : 4,205 kg / 9.270 lb Material Type : Sheet Metal	31126879842
	MC6010 CONTROL ARM (WITH BALL JOINT) FRONT LOWER LH	Weight : 4,205 kg / 9.270 lb Material Type : Sheet Metal	31126879841
	BW11103 BUSH FOR CONTROL ARM REAR LOWER	Chassis (Front / Rear) : Rear Position : Lower Weight : 0,150 kg / 0.331 lb	33326851569*, 6851569*
	MC12019 STRUT MOUNTING FRONT	Chassis (Front / Rear) : Front Weight : 0,975 kg / 2.150 lb	31306852431, 31306880366 31306884184
	BW12054 ENGINE MOUNTING RH	Chassis (Front / Rear) : Front Position : Right Weight : 1.834 kg / 4.043 lb	22116853450, 22116875630 22118743621, 6853450 6875630, 8743621
	BW12119 ENGINE MOUNTING LH	Chassis (Front / Rear) : Front Position : Left Weight : 0,975 kg / 2.150 lb	22116885788, 6885788
	MC12009 TRANSMISSION MOUNTING	Chassis (Front / Rear) : Front Weight : 0,995 kg / 2.194 lb	22316779806, 6779806

COOPER CLUBMAN F54 2014 -

Image	Product Code and Description	Details	OEM
	BW12050 ENGINE MOUNTING LH	Chassis (Front / Rear) : Front Position : Left Weight : 0,980 kg / 2.161 lb	22116876791, 22116885786 6876791, 6885786
	BW12054 ENGINE MOUNTING RH	Chassis (Front / Rear) : Front Position : Right Weight : 1.834 kg / 4.043 lb	22116853450, 22116875630 22118743621, 6853450 6875630, 8743621
	BW12119 ENGINE MOUNTING LH	Chassis (Front / Rear) : Front Position : Left Weight : 0,975 kg / 2.150 lb	22116885788, 6885788

* Name of all vehicles, brands, models, symbols and logos, OE numbers and other third party numbers in this website and catalog are used for reference purposes only.

COOPER CLUBMAN R55, R56 2006 - 2010

Image	Product Code and Description	Details	OEM
	MC11019 BUSH FOR CONTROL ARM REAR	Chassis (Front / Rear) : Rear Weight : 0,135 kg / 0.298 lb	33326768724*, 33326768726*
	MC12001 STABILISER MOUNTING	Chassis (Front / Rear) : Rear Weight : 0,040 kg / 0.088 lb	33556756151, 6756151
	MC12001K STABILISER MOUNTING KIT	Chassis (Front / Rear) : Rear Position : Left And Right Weight : 0,080 kg / 0.176 lb	33556756151, 6756151
	MC12002 STABILISER MOUNTING	Chassis (Front / Rear) : Front Weight : 0,040 kg / 0.088 lb	31356757146, 31359805433 6757146, 9805433
	MC12002K STABILISER MOUNTING KIT	Chassis (Front / Rear) : Front Position : Left And Right Weight : 0,080 kg / 0.176 lb	31356757146, 31359805433 6757146, 9805433
	MC12017 STRUT MOUNTING REAR	Chassis (Front / Rear) : Rear Weight : 0.01 kg / 0.022 lb	33506789027, 33506789028 33526754123, 33526754124
	MC12018 STRUT MOUNTING FRONT	Chassis (Front / Rear) : Front Weight : 0,815 kg / 1.797 lb	31306772749
	MC12003 ENGINE MOUNTING RH	Chassis (Front / Rear) : Front Position : Right Weight : 1,230 kg / 2.712 lb	22116772038, 22116778645
	MC12004 ENGINE MOUNTING RH	Chassis (Front / Rear) : Front Position : Right Weight : 1,355 kg / 2.987 lb	22116779805
	MC12005 ENGINE MOUNTING RH	Chassis (Front / Rear) : Front Position : Right Weight : 1,380 kg / 3.042 lb	22114050886, 22116782374
	MC12006 ENGINE MOUNTING REAR LH	Chassis (Front / Rear) : Rear Position : Left Weight : 0,665 kg / 1.466 lb	22114052474, 22116772040 22116783094

* Name of all vehicles, brands, models, symbols and logos, OE numbers and other third party numbers in this website and catalog are used for reference purposes only.

COOPER CLUBMAN R55, R56 2006 - 2010

Image	Product Code and Description	Details	OEM
	MC12007 TRANSMISSION MOUNTING LH	Chassis (Front / Rear) : Front Position : Left Weight : 1,240 kg / 2.734 lb	22314054479, 22316772035 22316772039, 22316779807 22316784357
	MC12008 TRANSMISSION MOUNTING	Chassis (Front / Rear) : Front Weight : 1,245 kg / 2.745 lb	22314054481, 22316779808 22316784359
	MC12020 RUBBER BUFFER REAR	Chassis (Front / Rear) : Rear Weight : 0,055 kg / 0.121 lb	33531518391

COOPER CONVERTIBLE R57 2008 - 2015

Image	Product Code and Description	Details	OEM
	MC11019 BUSH FOR CONTROL ARM REAR	Chassis (Front / Rear) : Rear Weight : 0,135 kg / 0.298 lb	33326768724*, 33326768726*
	MC12001 STABILISER MOUNTING	Chassis (Front / Rear) : Rear Weight : 0,040 kg / 0.088 lb	33556756151, 6756151
	MC12001K STABILISER MOUNTING KIT	Chassis (Front / Rear) : Rear Position : Left And Right Weight : 0,080 kg / 0.176 lb	33556756151, 6756151
	MC12002 STABILISER MOUNTING	Chassis (Front / Rear) : Front Weight : 0,040 kg / 0.088 lb	31356757146, 31359805433 6757146, 9805433
	MC12002K STABILISER MOUNTING KIT	Chassis (Front / Rear) : Front Position : Left And Right Weight : 0,080 kg / 0.176 lb	31356757146, 31359805433 6757146, 9805433
	MC12017 STRUT MOUNTING REAR	Chassis (Front / Rear) : Rear Weight : 0.01 kg / 0.022 lb	33506789027, 33506789028 33526754123, 33526754124
	MC12018 STRUT MOUNTING FRONT	Chassis (Front / Rear) : Front Weight : 0,815 kg / 1.797 lb	31306772749

* Name of all vehicles, brands, models, symbols and logos, OE numbers and other third party numbers in this website and catalog are used for reference purposes only.

COOPER CONVERTIBLE R57 2008 - 2015

Image	Product Code and Description	Details	OEM
	MC12003 ENGINE MOUNTING RH	Chassis (Front / Rear) : Front Position : Right Weight : 1,230 kg / 2.712 lb	22116772038, 22116778645
	MC12004 ENGINE MOUNTING RH	Chassis (Front / Rear) : Front Position : Right Weight : 1,355 kg / 2.987 lb	22116779805
	MC12005 ENGINE MOUNTING RH	Chassis (Front / Rear) : Front Position : Right Weight : 1,380 kg / 3.042 lb	22114050886, 22116782374
	MC12006 ENGINE MOUNTING REAR LH	Chassis (Front / Rear) : Rear Position : Left Weight : 0,665 kg / 1.466 lb	22114052474, 22116772040 22116783094
	MC12007 TRANSMISSION MOUNTING LH	Chassis (Front / Rear) : Front Position : Left Weight : 1,240 kg / 2.734 lb	22314054479, 22316772035 22316772039, 22316779807 22316784357
	MC12008 TRANSMISSION MOUNTING	Chassis (Front / Rear) : Front Weight : 1,245 kg / 2.745 lb	22314054481, 22316779808 22316784359

COOPER COUPE R58 2011 - 2015

Image	Product Code and Description	Details	OEM
	MC11019 BUSH FOR CONTROL ARM REAR	Chassis (Front / Rear) : Rear Weight : 0,135 kg / 0.298 lb	33326768724*, 33326768726*
	MC12001 STABILISER MOUNTING	Chassis (Front / Rear) : Rear Weight : 0,040 kg / 0.088 lb	33556756151, 6756151
	MC12001K STABILISER MOUNTING KIT	Chassis (Front / Rear) : Rear Position : Left And Right Weight : 0,080 kg / 0.176 lb	33556756151, 6756151
	MC12002 STABILISER MOUNTING	Chassis (Front / Rear) : Front Weight : 0,040 kg / 0.088 lb	31356757146, 31359805433 6757146, 9805433

* Name of all vehicles, brands, models, symbols and logos, OE numbers and other third party numbers in this website and catalog are used for reference purposes only.

COOPER COUPE R58 2011 - 2015

Image	Product Code and Description	Details	OEM
	MC12002K STABILISER MOUNTING KIT	Chassis (Front / Rear) : Front Position : Left And Right Weight : 0,080 kg / 0.176 lb	31356757146, 31359805433 6757146, 9805433
	MC12017 STRUT MOUNTING REAR	Chassis (Front / Rear) : Rear Weight : 0.01 kg / 0.022 lb	33506789027, 33506789028 33526754123, 33526754124
	MC12018 STRUT MOUNTING FRONT	Chassis (Front / Rear) : Front Weight : 0,815 kg / 1.797 lb	31306772749
	MC12003 ENGINE MOUNTING RH	Chassis (Front / Rear) : Front Position : Right Weight : 1,230 kg / 2.712 lb	22116772038, 22116778645
	MC12004 ENGINE MOUNTING RH	Chassis (Front / Rear) : Front Position : Right Weight : 1,355 kg / 2.987 lb	22116779805
	MC12005 ENGINE MOUNTING RH	Chassis (Front / Rear) : Front Position : Right Weight : 1,380 kg / 3.042 lb	22114050886, 22116782374
	MC12006 ENGINE MOUNTING REAR LH	Chassis (Front / Rear) : Rear Position : Left Weight : 0,665 kg / 1.466 lb	22114052474, 22116772040 22116783094
	MC12007 TRANSMISSION MOUNTING LH	Chassis (Front / Rear) : Front Position : Left Weight : 1,240 kg / 2.734 lb	22314054479, 22316772035 22316772039, 22316779807 22316784357
	MC12008 TRANSMISSION MOUNTING	Chassis (Front / Rear) : Front Weight : 1,245 kg / 2.745 lb	22314054481, 22316779808 22316784359
	MC12020 RUBBER BUFFER REAR	Chassis (Front / Rear) : Rear Weight : 0,055 kg / 0.121 lb	33531518391

* Name of all vehicles, brands, models, symbols and logos, OE numbers and other third party numbers in this website and catalog are used for reference purposes only.

COOPER PACEMAN R61 2012 - 2016

Image	Product Code and Description	Details	OEM
	MC11019 BUSH FOR CONTROL ARM REAR	Chassis (Front / Rear) : Rear Weight : 0,135 kg / 0.298 lb	33326768724*, 33326768726*
	MC12001 STABILISER MOUNTING	Chassis (Front / Rear) : Rear Weight : 0,040 kg / 0.088 lb	33556756151, 6756151
	MC12001K STABILISER MOUNTING KIT	Chassis (Front / Rear) : Rear Position : Left And Right Weight : 0,080 kg / 0.176 lb	33556756151, 6756151
	MC12002 STABILISER MOUNTING	Chassis (Front / Rear) : Front Weight : 0,040 kg / 0.088 lb	31356757146, 31359805433 6757146, 9805433
	MC12002K STABILISER MOUNTING KIT	Chassis (Front / Rear) : Front Position : Left And Right Weight : 0,080 kg / 0.176 lb	31356757146, 31359805433 6757146, 9805433
	MC12018 STRUT MOUNTING FRONT	Chassis (Front / Rear) : Front Weight : 0,815 kg / 1.797 lb	31306772749
	MC12003 ENGINE MOUNTING RH	Chassis (Front / Rear) : Front Position : Right Weight : 1,230 kg / 2.712 lb	22116772038, 22116778645
	MC12004 ENGINE MOUNTING RH	Chassis (Front / Rear) : Front Position : Right Weight : 1,355 kg / 2.987 lb	22116779805
	MC12005 ENGINE MOUNTING RH	Chassis (Front / Rear) : Front Position : Right Weight : 1,380 kg / 3.042 lb	22114050886, 22116782374
	MC12010 ENGINE MOUNTING REAR	Chassis (Front / Rear) : Rear Weight : 0,715 kg / 1.576 lb	22119806994, 9806994
	MC12007 TRANSMISSION MOUNTING LH	Chassis (Front / Rear) : Front Position : Left Weight : 1,240 kg / 2.734 lb	22314054479, 22316772035 22316772039, 22316779807 22316784357

* Name of all vehicles, brands, models, symbols and logos, OE numbers and other third party numbers in this website and catalog are used for reference purposes only.

COOPER PACEMAN R61 2012 - 2016

Image	Product Code and Description	Details	OEM
	MC12008 TRANSMISSION MOUNTING	Chassis (Front / Rear) : Front Weight : 1,245 kg / 2.745 lb	22314054481, 22316779808 22316784359
	MC12020 RUBBER BUFFER REAR	Chassis (Front / Rear) : Rear Weight : 0,055 kg / 0.121 lb	33531518391

COOPER ROADSTER R59 2011 - 2015

Image	Product Code and Description	Details	OEM
	MC11019 BUSH FOR CONTROL ARM REAR	Chassis (Front / Rear) : Rear Weight : 0,135 kg / 0.298 lb	33326768724*, 33326768726*
	MC12001 STABILISER MOUNTING	Chassis (Front / Rear) : Rear Weight : 0,040 kg / 0.088 lb	33556756151, 6756151
	MC12001K STABILISER MOUNTING KIT	Chassis (Front / Rear) : Rear Position : Left And Right Weight : 0,080 kg / 0.176 lb	33556756151, 6756151
	MC12002 STABILISER MOUNTING	Chassis (Front / Rear) : Front Weight : 0,040 kg / 0.088 lb	31356757146, 31359805433 6757146, 9805433
	MC12002K STABILISER MOUNTING KIT	Chassis (Front / Rear) : Front Position : Left And Right Weight : 0,080 kg / 0.176 lb	31356757146, 31359805433 6757146, 9805433
	MC12017 STRUT MOUNTING REAR	Chassis (Front / Rear) : Rear Weight : 0.01 kg / 0.022 lb	33506789027, 33506789028 33526754123, 33526754124
	MC12018 STRUT MOUNTING FRONT	Chassis (Front / Rear) : Front Weight : 0,815 kg / 1.797 lb	31306772749
	MC12003 ENGINE MOUNTING RH	Chassis (Front / Rear) : Front Position : Right Weight : 1,230 kg / 2.712 lb	22116772038, 22116778645

* Name of all vehicles, brands, models, symbols and logos, OE numbers and other third party numbers in this website and catalog are used for reference purposes only.

COOPER ROADSTER R59 2011 - 2015

Image	Product Code and Description	Details	OEM
	MC12004 ENGINE MOUNTING RH	Chassis (Front / Rear) : Front Position : Right Weight : 1,355 kg / 2.987 lb	22116779805
	MC12005 ENGINE MOUNTING RH	Chassis (Front / Rear) : Front Position : Right Weight : 1,380 kg / 3.042 lb	22114050886, 22116782374
	MC12006 ENGINE MOUNTING REAR LH	Chassis (Front / Rear) : Rear Position : Left Weight : 0,665 kg / 1.466 lb	22114052474, 22116772040 22116783094
	MC12007 TRANSMISSION MOUNTING LH	Chassis (Front / Rear) : Front Position : Left Weight : 1,240 kg / 2.734 lb	22314054479, 22316772035 22316772039, 22316779807 22316784357
	MC12008 TRANSMISSION MOUNTING	Chassis (Front / Rear) : Front Weight : 1,245 kg / 2.745 lb	22314054481, 22316779808 22316784359

COOPER S R50, R53 2001 - 2006

Image	Product Code and Description	Details	OEM
	MC11019 BUSH FOR CONTROL ARM REAR	Chassis (Front / Rear) : Rear Weight : 0,135 kg / 0.298 lb	33326768724*, 33326768726*
	MC12002 STABILISER MOUNTING	Chassis (Front / Rear) : Front Weight : 0,040 kg / 0.088 lb	31356757146, 31359805433 6757146, 9805433
	MC12002K STABILISER MOUNTING KIT	Chassis (Front / Rear) : Front Position : Left And Right Weight : 0,080 kg / 0.176 lb	31356757146, 31359805433 6757146, 9805433
	MC12015 STRUT MOUNTING FRONT	Chassis (Front / Rear) : Front Weight : 0,100 kg / 0.220 lb	31306764884, 31306769741 31306778833, 31336759498
	MC12016 STRUT MOUNTING FRONT	Chassis (Front / Rear) : Front Weight : 0.552 kg / 1.217 lb	31306758309, 31306759498 31306764884, 31306769741 31306778833, 31311495698 31336759498

* Name of all vehicles, brands, models, symbols and logos, OE numbers and other third party numbers in this website and catalog are used for reference purposes only.

COOPER S — R50, R53 — 2001 - 2006

Image	Product Code and Description	Details	OEM
	MC12017 STRUT MOUNTING REAR	Chassis (Front / Rear) : Rear Weight : 0.01 kg / 0.022 lb	33506789027, 33506789028 33526754123, 33526754124
	MC12018 STRUT MOUNTING FRONT	Chassis (Front / Rear) : Front Weight : 0,815 kg / 1.797 lb	31306772749
	MC12005 ENGINE MOUNTING RH	Chassis (Front / Rear) : Front Position : Right Weight : 1,380 kg / 3.042 lb	22114050886, 22116782374
	MC12011 ENGINE MOUNTING	Chassis (Front / Rear) : Front Weight : 0,595 kg / 1.312 lb	22116756406, 6756406
	MC12012 ENGINE MOUNTING	Chassis (Front / Rear) : Front Weight : 1,515 kg / 3.340 lb	22114046186, 22116760448 22116763259, 22116778610 4046186, 6760448 6763259, 6778610
	MC12013 ENGINE MOUNTING	Chassis (Front / Rear) : Front Weight : 1,515 kg / 3.340 lb	22114046210, 22116754400 22116764640, 22116778612 4046210, 6754400 6764640, 6778612
	MC12014 ENGINE MOUNTING	Chassis (Front / Rear) : Front Weight : 0,825 kg / 1.819 lb	22116759732, 22116760448 6759732, 6760448
	MC12020 RUBBER BUFFER REAR	Chassis (Front / Rear) : Rear Weight : 0,055 kg / 0.121 lb	33531518391
	MC12021 RUBBER BUFFER FRONT	Chassis (Front / Rear) : Front Weight : 0,045 kg / 0.099 lb	31306759455

COOPER S ONE — R52 — 2004 - 2007

Image	Product Code and Description	Details	OEM
	MC11019 BUSH FOR CONTROL ARM REAR	Chassis (Front / Rear) : Rear Weight : 0,135 kg / 0.298 lb	33326768724*, 33326768726*

* Name of all vehicles, brands, models, symbols and logos, OE numbers and other third party numbers in this website and catalog are used for reference purposes only.

COOPER S ONE R52 2004 - 2007

Image	Product Code and Description	Details	OEM
	MC12001 STABILISER MOUNTING	Chassis (Front / Rear) : Rear Weight : 0,040 kg / 0.088 lb	33556756151, 6756151
	MC12001K STABILISER MOUNTING KIT	Chassis (Front / Rear) : Rear Position : Left And Right Weight : 0,080 kg / 0.176 lb	33556756151, 6756151
	MC12002 STABILISER MOUNTING	Chassis (Front / Rear) : Front Weight : 0,040 kg / 0.088 lb	31356757146, 31359805433 6757146, 9805433
	MC12002K STABILISER MOUNTING KIT	Chassis (Front / Rear) : Front Position : Left And Right Weight : 0,080 kg / 0.176 lb	31356757146, 31359805433 6757146, 9805433
	MC12015 STRUT MOUNTING FRONT	Chassis (Front / Rear) : Front Weight : 0,100 kg / 0.220 lb	31306764884, 31306769741 31306778833, 31336759498
	MC12016 STRUT MOUNTING FRONT	Chassis (Front / Rear) : Front Weight : 0.552 kg / 1.217 lb	31306758309, 31306759498 31306764884, 31306769741 31306778833, 31311495698 31336759498
	MC12017 STRUT MOUNTING REAR	Chassis (Front / Rear) : Rear Weight : 0.01 kg / 0.022 lb	33506789027, 33506789028 33526754123, 33526754124
	MC12011 ENGINE MOUNTING	Chassis (Front / Rear) : Front Weight : 0,595 kg / 1.312 lb	22116756406, 6756406
	MC12012 ENGINE MOUNTING	Chassis (Front / Rear) : Front Weight : 1,515 kg / 3.340 lb	22114046186, 22116760448 22116763259, 22116778610 4046186, 6760448 6763259, 6778610
	MC12013 ENGINE MOUNTING	Chassis (Front / Rear) : Front Weight : 1,515 kg / 3.340 lb	22114046210, 22116754400 22116764640, 22116778612 4046210, 6754400 6764640, 6778612

* Name of all vehicles, brands, models, symbols and logos, OE numbers and other third party numbers in this website and catalog are used for reference purposes only.

COUNTRYMAN F60 2017 -

Image	Product Code and Description	Details	OEM
	BW12050 ENGINE MOUNTING LH	Chassis (Front / Rear) : Front Position : Left Weight : 0,980 kg / 2.161 lb	22116876791, 22116885786 6876791, 6885786
	BW12054 ENGINE MOUNTING RH	Chassis (Front / Rear) : Front Position : Right Weight : 1.834 kg / 4.043 lb	22116853450, 22116875630 22118743621, 6853450 6875630, 8743621
	BW12119 ENGINE MOUNTING LH	Chassis (Front / Rear) : Front Position : Left Weight : 0,975 kg / 2.150 lb	22116885788, 6885788

COUNTRYMAN R60 2010 - 2016

Image	Product Code and Description	Details	OEM
	MC11019 BUSH FOR CONTROL ARM REAR	Chassis (Front / Rear) : Rear Weight : 0,135 kg / 0.298 lb	33326768724*, 33326768726*
	MC12001 STABILISER MOUNTING	Chassis (Front / Rear) : Rear Weight : 0,040 kg / 0.088 lb	33556756151, 6756151
	MC12001K STABILISER MOUNTING KIT	Chassis (Front / Rear) : Rear Position : Left And Right Weight : 0,080 kg / 0.176 lb	33556756151, 6756151
	MC12002 STABILISER MOUNTING	Chassis (Front / Rear) : Front Weight : 0,040 kg / 0.088 lb	31356757146, 31359805433 6757146, 9805433
	MC12002K STABILISER MOUNTING KIT	Chassis (Front / Rear) : Front Position : Left And Right Weight : 0,080 kg / 0.176 lb	31356757146, 31359805433 6757146, 9805433
	MC12018 STRUT MOUNTING FRONT	Chassis (Front / Rear) : Front Weight : 0,815 kg / 1.797 lb	31306772749
	MC12003 ENGINE MOUNTING RH	Chassis (Front / Rear) : Front Position : Right Weight : 1,230 kg / 2.712 lb	22116772038, 22116778645

* Name of all vehicles, brands, models, symbols and logos, OE numbers and other third party numbers in this website and catalog are used for reference purposes only.

COUNTRYMAN R60 2010 - 2016

Image	Product Code and Description	Details	OEM
	MC12004 ENGINE MOUNTING RH	Chassis (Front / Rear) : Front Position : Right Weight : 1,355 kg / 2.987 lb	22116779805
	MC12005 ENGINE MOUNTING RH	Chassis (Front / Rear) : Front Position : Right Weight : 1,380 kg / 3.042 lb	22114050886, 22116782374
	MC12010 ENGINE MOUNTING REAR	Chassis (Front / Rear) : Rear Weight : 0,715 kg / 1.576 lb	22119806994, 9806994
	MC12007 TRANSMISSION MOUNTING LH	Chassis (Front / Rear) : Front Position : Left Weight : 1,240 kg / 2.734 lb	22314054479, 22316772035 22316772039, 22316779807 22316784357
	MC12008 TRANSMISSION MOUNTING	Chassis (Front / Rear) : Front Weight : 1,245 kg / 2.745 lb	22314054481, 22316779808 22316784359
	MC12020 RUBBER BUFFER REAR	Chassis (Front / Rear) : Rear Weight : 0,055 kg / 0.121 lb	33531518391

* Name of all vehicles, brands, models, symbols and logos, OE numbers and other third party numbers in this website and catalog are used for reference purposes only.

MITSUBISHI

* Name of all vehicles, brands, models, symbols and logos, OE numbers and other third party numbers in this website and catalog are used for reference purposes only.

info@riw.com.tr

ASX GA, W 2010 - 2013

Image	Product Code and Description	Details	OEM
	JP12004 ENGINE MOUNTING FRONT	Chassis (Front / Rear) : Front Weight : 0,810 kg / 1.786 lb	05105493AB, 5105493AB 5105494AC, 5105494AD 68195037AA, K05105493AB MN184355

CARISMA 1995 - 2000

Image	Product Code and Description	Details	OEM
	MI4044 LINK STABILIZER FRONT	Weight : 0,175 kg / 0.386 lb Material Type : Bolt Type Length : 137 mm / 5.39 inch	MR954888
	MI12021 RUBBER BUFFER FRONT	Chassis (Front / Rear) : Front Weight : 0,095 kg / 0.209 lb	MB518957

CARISMA 2000 - 2006

Image	Product Code and Description	Details	OEM
	MI12021 RUBBER BUFFER FRONT	Chassis (Front / Rear) : Front Weight : 0,095 kg / 0.209 lb	MB518957

COLT I, II 1978 - 1988

Image	Product Code and Description	Details	OEM
	MI15001K SHOCK ABSORBER DUST BELLOW SET		900059

COLT III 1988 - 1992

Image	Product Code and Description	Details	OEM
	MI12021 RUBBER BUFFER FRONT	Chassis (Front / Rear) : Front Weight : 0,095 kg / 0.209 lb	MB518957

* Name of all vehicles, brands, models, symbols and logos, OE numbers and other third party numbers in this website and catalog are used for reference purposes only.

COLT IV 1992 - 1996

Image	Product Code and Description	Details	OEM
	MI12021 RUBBER BUFFER FRONT	Chassis (Front / Rear) : Front Weight : 0,095 kg / 0.209 lb	MB518957

COLT V 1995 - 2004

Image	Product Code and Description	Details	OEM
	MI12017 ENGINE MOUNTING FRONT LH	Chassis (Front / Rear) : Front Position : Left Weight : 0,675 kg / 1.488 lb	MR197537, MR333577 MR333578, MR554244
	MI12021 RUBBER BUFFER FRONT	Chassis (Front / Rear) : Front Weight : 0,095 kg / 0.209 lb	MB518957

COLT VI 2004 - 2012

Image	Product Code and Description	Details	OEM
	MI12020 RUBBER BUFFER FRONT	Chassis (Front / Rear) : Front Weight : 0,035 kg / 0.077 lb	45432-50044, MR594123

CORDIA A21 1982 - 1990

Image	Product Code and Description	Details	OEM
	MI15001K SHOCK ABSORBER DUST BELLOW SET		900059

GALANT E30 1988 - 1992

Image	Product Code and Description	Details	OEM
	MI12017 ENGINE MOUNTING FRONT LH	Chassis (Front / Rear) : Front Position : Left Weight : 0,675 kg / 1.488 lb	MR197537, MR333577 MR333578, MR554244

* Name of all vehicles, brands, models, symbols and logos, OE numbers and other third party numbers in this website and catalog are used for reference purposes only.

GRANDIS NA 2004 - 2011

Image	Product Code and Description	Details	OEM
	MI12015 ENGINE MOUNTING	Chassis (Front / Rear) : Front Weight : 0,945 kg / 2.083 lb	MR594377
	MI12016 ENGINE MOUNTING LH	Chassis (Front / Rear) : Front Position : Left Weight : 1.391 kg / 3.067 lb	MR995315

L200 K_T 1996 - 2005

Image	Product Code and Description	Details	OEM
	MI12018 JOINT, PROPSHAFT	Weight : 1,125 kg / 2.480 lb	MR223119
	MI12019 JOINT, PROPSHAFT	Weight : 1,125 kg / 2.480 lb	MB154199, MB154706 MR357998
	MI12022 RUBBER BUFFER FRONT	Chassis (Front / Rear) : Front Weight : 0,265 kg / 0.584 lb	4055A008, 48304-0K040 MB831096

L200 K_T, KD_T 1986 - 1996

Image	Product Code and Description	Details	OEM
	MI4043 LINK STABILIZER FRONT	Weight : 0,205 kg / 0.452 lb Material Type : Bolt Type Length : 137 mm / 5.39 inch	MB527168
	MI7003 PITMAN ARM FRONT	Chassis (Front / Rear) : Front Weight : 0,735 kg / 1.620 lb	MB166281, MB241166
	MI12019 JOINT, PROPSHAFT	Weight : 1,125 kg / 2.480 lb	MB154199, MB154706 MR357998

* Name of all vehicles, brands, models, symbols and logos, OE numbers and other third party numbers in this website and catalog are used for reference purposes only.

L200 KB_T, KA_T 2005 - 2015

Image	Product Code and Description	Details	OEM
	MI12022 RUBBER BUFFER FRONT	Chassis (Front / Rear) : Front Weight : 0,265 kg / 0.584 lb	4055A008, 48304-0K040 MB831096

L200 KJ_KK_KL 2015 -

Image	Product Code and Description	Details	OEM
	MI12022 RUBBER BUFFER FRONT	Chassis (Front / Rear) : Front Weight : 0,265 kg / 0.584 lb	4055A008, 48304-0K040 MB831096

L400 1995 - 2005

Image	Product Code and Description	Details	OEM
	MI12022 RUBBER BUFFER FRONT	Chassis (Front / Rear) : Front Weight : 0,265 kg / 0.584 lb	4055A008, 48304-0K040 MB831096

LANCER III 1982 - 1987

Image	Product Code and Description	Details	OEM
	MI15001K SHOCK ABSORBER DUST BELLOW SET		900059

LANCER IV 1987 - 1992

Image	Product Code and Description	Details	OEM
	MI12021 RUBBER BUFFER FRONT	Chassis (Front / Rear) : Front Weight : 0,095 kg / 0.209 lb	MB518957
	MI15001K SHOCK ABSORBER DUST BELLOW SET		900059

* Name of all vehicles, brands, models, symbols and logos, OE numbers and other third party numbers in this website and catalog are used for reference purposes only.

LANCER V 1992 - 1996

Image	Product Code and Description	Details	OEM
	MI12021 RUBBER BUFFER FRONT	Chassis (Front / Rear) : Front Weight : 0,095 kg / 0.209 lb	MB518957

LANCER VI 1996 - 2003

Image	Product Code and Description	Details	OEM
	MI12017 ENGINE MOUNTING FRONT LH	Chassis (Front / Rear) : Front Position : Left Weight : 0,675 kg / 1.488 lb	MR197537, MR333577 MR333578, MR554244
	MI12021 RUBBER BUFFER FRONT	Chassis (Front / Rear) : Front Weight : 0,095 kg / 0.209 lb	MB518957

LANCER VII CSW, CSA 2003 - 2008

Image	Product Code and Description	Details	OEM
	MI12017 ENGINE MOUNTING FRONT LH	Chassis (Front / Rear) : Front Position : Left Weight : 0,675 kg / 1.488 lb	MR197537, MR333577 MR333578, MR554244

LANCER VIII CY2A, CZ4A 2008 - 2017

Image	Product Code and Description	Details	OEM
	JP12004 ENGINE MOUNTING FRONT	Chassis (Front / Rear) : Front Weight : 0,810 kg / 1.786 lb	05105493AB, 5105493AB 5105494AC, 5105494AD 68195037AA, K05105493AB MN184355

MIGHTY MAX 1983 - 1996

Image	Product Code and Description	Details	OEM
	FO4112 LINK STABILIZER REAR	Weight : 0.21 kg / 0.463 lb Material Type : Bolt Type Length : 146 mm / 5.75 inch	5151803AA, E92Z5A486 F1CZ5Z486A, MB001626 MB109584
	MI4043 LINK STABILIZER FRONT	Weight : 0,205 kg / 0.452 lb Material Type : Bolt Type Length : 137 mm / 5.39 inch	MB527168

* Name of all vehicles, brands, models, symbols and logos, OE numbers and other third party numbers in this website and catalog are used for reference purposes only.

MIGHTY MAX 1983 - 1996

Image	Product Code and Description	Details	OEM
	MI7003 PITMAN ARM FRONT	Chassis (Front / Rear) : Front Weight : 0,735 kg / 1.620 lb	MB166281, MB241166
	MI12019 JOINT, PROPSHAFT	Weight : 1,125 kg / 2.480 lb	MB154199, MB154706 MR357998

MIRAGE 1987 - 1991

Image	Product Code and Description	Details	OEM
	MI12017 ENGINE MOUNTING FRONT LH	Chassis (Front / Rear) : Front Position : Left Weight : 0,675 kg / 1.488 lb	MR197537, MR333577 MR333578, MR554244

OUTLANDER II 2.0 - 2.2 DI-D, 2.4 MIVEC 2006 - 2012

Image	Product Code and Description	Details	OEM
	JP12005 ENGINE MOUNTING REAR	Chassis (Front / Rear) : Rear	05105511AE, 5105499AD 68032586AA, 68032586AB 68032586AC, 68032586AE 68032586AF

OUTLANDER SPORT GA, W 2010 -

Image	Product Code and Description	Details	OEM
	JP12004 ENGINE MOUNTING FRONT	Chassis (Front / Rear) : Front Weight : 0,810 kg / 1.786 lb	05105493AB, 5105493AB 5105494AC, 5105494AD 68195037AA, K05105493AB MN184355

PAJERO II 1990 - 2000

Image	Product Code and Description	Details	OEM
	MI12022 RUBBER BUFFER FRONT	Chassis (Front / Rear) : Front Weight : 0,265 kg / 0.584 lb	4055A008, 48304-0K040 MB831096

* Name of all vehicles, brands, models, symbols and logos, OE numbers and other third party numbers in this website and catalog are used for reference purposes only.

PAJERO SPORT K90 1996 - 2008

Image	Product Code and Description	Details	OEM
	MI12018 JOINT, PROPSHAFT	Weight : 1,125 kg / 2.480 lb	MR223119
	MI12022 RUBBER BUFFER FRONT	Chassis (Front / Rear) : Front Weight : 0,265 kg / 0.584 lb	4055A008, 48304-0K040 MB831096

PAJERO SPORT KH0 2009 - 2015

Image	Product Code and Description	Details	OEM
	MI12022 RUBBER BUFFER FRONT	Chassis (Front / Rear) : Front Weight : 0,265 kg / 0.584 lb	4055A008, 48304-0K040 MB831096

PRECIS 1990 - 1995

Image	Product Code and Description	Details	OEM
	MI12017 ENGINE MOUNTING FRONT LH	Chassis (Front / Rear) : Front Position : Left Weight : 0,675 kg / 1.488 lb	MR197537, MR333577 MR333578, MR554244

RAIDER I 2006 - 2009

Image	Product Code and Description	Details	OEM
	MI3029 AXIAL JOINT	Weight : 0,725 kg / 1.598 lb Length : 266 mm / 10.47 inch	52013466AI, 52013466AJ 52013466AL, 68040227AA 68040227AB
	DO6028 CONTROL ARM (WITH BALL JOINT) FRONT UPPER	Weight : 2,690 kg / 5.930 lb Material Type : Forged Steel	52855100AC, 52855100AF
	DO6029 CONTROL ARM (WITH BALL JOINT) FRONT LOWER RH	Weight : 12,530 kg / 27.624 lb Material Type : Döküm Çelik	52855106AB
	DO6030 CONTROL ARM (WITH BALL JOINT) FRONT LOWER LH	Weight : 12,530 kg / 27.624 lb Material Type : Döküm Çelik	52855107AB

* Name of all vehicles, brands, models, symbols and logos, OE numbers and other third party numbers in this website and catalog are used for reference purposes only.

SPACE RUNNER | I N1 | 1991 - 1997

Image	Product Code and Description	Details	OEM
	MI3030 AXIAL JOINT	Weight : 0,590 kg / 1.301 lb Length : 332 mm / 13.07 inch	MB501721, MB870078 MR131856, MR131857

SPACE STAR | I | 1998 - 2004

Image	Product Code and Description	Details	OEM
	MI4044 LINK STABILIZER FRONT	Weight : 0,175 kg / 0.386 lb Material Type : Bolt Type Length : 137 mm / 5.39 inch	MR954888

SPACE WAGON | D0 | 1984 - 1990

Image	Product Code and Description	Details	OEM
	MI15001K SHOCK ABSORBER DUST BELLOW SET		900059

SPACE WAGON | N30, N40 | 1991 - 1997

Image	Product Code and Description	Details	OEM
	MI3030 AXIAL JOINT	Weight : 0,590 kg / 1.301 lb Length : 332 mm / 13.07 inch	MB501721, MB870078 MR131856, MR131857

TREDIA | A21 | 1982 - 1990

Image	Product Code and Description	Details	OEM
	MI15001K SHOCK ABSORBER DUST BELLOW SET		900059

* Name of all vehicles, brands, models, symbols and logos, OE numbers and other third party numbers in this website and catalog are used for reference purposes only.

NISSAN

* Name of all vehicles, brands, models, symbols and logos, OE numbers and other third party numbers in this website and catalog are used for reference purposes only.

info@riw.com.tr

200SX S14 1995 - 1999

Image	Product Code and Description	Details	OEM
	NS12069 ENGINE MOUNTING FRONT	Chassis (Front / Rear) : Front Weight : 0,235 kg / 0.518 lb	11350-41B00, 11350-50Y00

350Z Z33 2003 - 2009

Image	Product Code and Description	Details	OEM
	NS6106 CONTROL ARM (WITH BALL JOINT) FRONT UPPER RH	Weight : 1,210 kg / 2.668 lb Material Type : Aluminum	54524AL500
	NS6107 CONTROL ARM (WITH BALL JOINT) FRONT UPPER LH	Weight : 1,210 kg / 2.668 lb Material Type : Aluminum	54525AL500
	IN11002 BUSH FOR CONTROL ARM FRONT UPPER	Chassis (Front / Rear) : Front Position : Upper Weight : 0,104 kg / 0.229 lb	54524AL500*, 54525AL500*

370Z Z34 2009 -

Image	Product Code and Description	Details	OEM
	IN2001 TIE ROD END RH		D85204GA0A, D8520EG00B D8520EG00C, D8520EG025
	IN2002 TIE ROD END LH		D86404GA0A, D8640EG00B D8640EG00C, D8640EG025
	IN3003 AXIAL JOINT	Weight : 0,455 kg / 1.003 lb	D8E21JL06A

ALMERA I N15 1995 - 2000

Image	Product Code and Description	Details	OEM
	NS12069 ENGINE MOUNTING FRONT	Chassis (Front / Rear) : Front Weight : 0,235 kg / 0.518 lb	11350-41B00, 11350-50Y00

* Name of all vehicles, brands, models, symbols and logos, OE numbers and other third party numbers in this website and catalog are used for reference purposes only.

ALMERA II N16 2000 - 2006

Image	Product Code and Description	Details	OEM
	NS12051 ENGINE MOUNTING FRONT RH	Chassis (Front / Rear) : Front Position : Right Weight : 1,120 kg / 2.469 lb	11210-4M400, 11210-4M405 11210-4M700, 11210-4Z000 11210-6N000, 11210-6N00A 11210-6N100, 11210-95F0A 11211-4M720
	NS12053 ENGINE MOUNTING FRONT	Chassis (Front / Rear) : Front Weight : 0,695 kg / 1.532 lb	11270-4M400, 11270-95F0A 24260-31000
	NS12054 ENGINE MOUNTING REAR	Chassis (Front / Rear) : Rear Weight : 0,585 kg / 1.290 lb	11320-4M400, 11320-BM500 24240-31000
	NS12060 ENGINE MOUNTING FRONT LH	Chassis (Front / Rear) : Front Position : Left Weight : 1,535 kg / 3.384 lb	11220-3MF0A, 11220-4M410 11220-4M411, 11220-4M412 11220-4Z010, 11220-4Z020 11220-95F0B
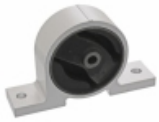	**NS12072** ENGINE MOUNTING FRONT	Chassis (Front / Rear) : Front Weight : 0,735 kg / 1.620 lb	11270-BM500
	NS12084 RUBBER BUFFER FRONT	Chassis (Front / Rear) : Front	54052-4M400

ALMERA TINO V10 2000 - 2006

Image	Product Code and Description	Details	OEM
	NS12046 ENGINE MOUNTING FRONT	Chassis (Front / Rear) : Front Weight : 0,915 kg / 2.017 lb	11270-8H300, 11270-8H310 11270-AU400, 11270-AU410
	NS12051 ENGINE MOUNTING FRONT RH	Chassis (Front / Rear) : Front Position : Right Weight : 1,120 kg / 2.469 lb	11210-4M400, 11210-4M405 11210-4M700, 11210-4Z000 11210-6N000, 11210-6N00A 11210-6N100, 11210-95F0A 11211-4M720
	NS12060 ENGINE MOUNTING FRONT LH	Chassis (Front / Rear) : Front Position : Left Weight : 1,535 kg / 3.384 lb	11220-3MF0A, 11220-4M410 11220-4M411, 11220-4M412 11220-4Z010, 11220-4Z020 11220-95F0B

* Name of all vehicles, brands, models, symbols and logos, OE numbers and other third party numbers in this website and catalog are used for reference purposes only.

ALTIMA L31 2001 - 2006

Image	Product Code and Description	Details	OEM
	NS12048 ENGINE MOUNTING FRONT RH	Chassis (Front / Rear) : Front Position : Right Weight : 1,995 kg / 4.398 lb	11210-8J000, 11210-8J00A 11210-9Y000, 11210-CN000 11210-CN00A, 11210-CN09E 11210-ZK80A
	NS12076 ENGINE MOUNTING	Weight : 0,895 kg / 1.973 lb	11320-8J000, 11320-8J005

ALTIMA L32A 2006 - 2013

Image	Product Code and Description	Details	OEM
	NS12049 ENGINE MOUNTING RH	Position : Right Weight : 0,755 kg / 1.664 lb	11350-JA000, 11350-JA00A
	NS12071 ENGINE MOUNTING RH	Position : Right Weight : 0,945 kg / 2.083 lb	11350-1AA0A, 11350-JP00B

ALTIMA L33 2013 - 2015

Image	Product Code and Description	Details	OEM
	NS12050 ENGINE MOUNTING REAR	Chassis (Front / Rear) : Rear Weight : 0,875 kg / 1.929 lb	11360-3TS0A, 11360-JA000

ALTIMA L33 FACELIFT 2016 - 2018

Image	Product Code and Description	Details	OEM
	NS12050 ENGINE MOUNTING REAR	Chassis (Front / Rear) : Rear Weight : 0,875 kg / 1.929 lb	11360-3TS0A, 11360-JA000

ALTIMA U13 1993 - 1997

Image	Product Code and Description	Details	OEM
	NS1050 BALL JOINT FRONT LOWER	Weight : 0,305 kg / 0.672 lb	545009B000*, 545019B000*

* Name of all vehicles, brands, models, symbols and logos, OE numbers and other third party numbers in this website and catalog are used for reference purposes only.

ARMADA 2004 - 2015

Image	Product Code and Description	Details	OEM
	NS12078 ENGINE MOUNTING	Weight : 1.066 kg / 2.350 lb	11220-1PD0A, 11220-7S000

CUBE Z12 2009 - 2014

Image	Product Code and Description	Details	OEM
	NS12047 ENGINE MOUNTING RH	Position : Right Weight : 1,275 kg / 2.811 lb	11350-ED50A, 11350-ED800 11350-ED80A, 11350-ED80B 11350-ED80C, 11350-ED80D 11350-EL00A, 11350-EL00C 11350-EW60A, 11350-EW60B
	NS12058 ENGINE MOUNTING REAR	Chassis (Front / Rear) : Rear Weight : 0,355 kg / 0.783 lb	11220-2DV0A, 11220-ED000 11220-ED50A, 11220-EL50A

FRONTIER 4X2 1998 - 2004

Image	Product Code and Description	Details	OEM
	NS12052 ENGINE MOUNTING FRONT RH	Chassis (Front / Rear) : Front Position : Right Weight : 0,830 kg / 1.830 lb	11210-35G00, 11210-43G00 11210-43GB0, 11210-VJ200 11210-VJ20A

FRONTIER 4X4 1998 - 2004

Image	Product Code and Description	Details	OEM
	NS12052 ENGINE MOUNTING FRONT RH	Chassis (Front / Rear) : Front Position : Right Weight : 0,830 kg / 1.830 lb	11210-35G00, 11210-43G00 11210-43GB0, 11210-VJ200 11210-VJ20A

GT-R 2008 -

Image	Product Code and Description	Details	OEM
	IN4007 LINK STABILIZER FRONT RH	Weight : 0,410 kg / 0.904 lb Material Type : Çelik Length : 104 mm / 4.09 inch	54618EG001, 54618EG02C 54618JK53D
	IN4008 LINK STABILIZER FRONT LH	Weight : 0,410 kg / 0.904 lb Material Type : Çelik Length : 104 mm / 4.09 inch	54668EG001, 54668EG02C 54668JK53D

* Name of all vehicles, brands, models, symbols and logos, OE numbers and other third party numbers in this website and catalog are used for reference purposes only.

JUKE F15 2010 - 2019

Image	Product Code and Description	Details	OEM
	NS12056 ENGINE MOUNTING FRONT LH	Chassis (Front / Rear) : Front Position : Left Weight : 1,035 kg / 2.282 lb	11360-1KA0A, 11360-1KA1A 11360-1KA1B
	NS12057 ENGINE MOUNTING RH	Position : Right Weight : 2,355 kg / 5.192 lb	11210-1KA0A
	NS12061 ENGINE MOUNTING RH	Position : Right Weight : 1,715 kg / 3.781 lb	11210-4ED0B, 11210-4ED0C 11210-4ED0D
	NS12064 ENGINE MOUNTING REAR	Chassis (Front / Rear) : Rear Weight : 0,795 kg / 1.753 lb	11350-1KC0A, 11350-3SG0A
	RN12198 ENGINE MOUNTING LH	Chassis (Front / Rear) : Front Position : Left Weight : 0,555 kg / 1.224 lb	112204BB0A

JUKE F16 2020 -

Image	Product Code and Description	Details	OEM
	RN4030 LINK STABILIZER FRONT	Weight : 0,370 kg / 0.816 lb Material Type : Çelik Length : 295 mm / 11.61 inch	5461600Q0L, 546181427R
	RN11056 BUSH CENTER FOR CONTROL ARM FRONT LOWER	Chassis (Front / Rear) : Front Position : Lower Center Weight : 0.394 kg / 0.869 lb	545042511R*, 545042511R 545056028R*, 545056028R 545600005R, 545604683R
	RN11057 BUSH OUTER FOR CONTROL ARM FRONT LOWER	Chassis (Front / Rear) : Front Position : Lower Outer Weight : 0.15 kg / 0.331 lb	545042511R*, 545042511R 545056028R*, 545056028R 545606679R

LEAF ZE0 2011 - 2017

Image	Product Code and Description	Details	OEM
	NS1048 BALL JOINT FRONT LOWER	Weight : 0,270 kg / 0.595 lb	545003NF0A*, 545009AM1A* 545013NF0A*, 545019AM1A*

* Name of all vehicles, brands, models, symbols and logos, OE numbers and other third party numbers in this website and catalog are used for reference purposes only.

LEAF ZE1 2018 -

Image	Product Code and Description	Details	OEM
	NS1048 BALL JOINT FRONT LOWER	Weight : 0,270 kg / 0.595 lb	545003NF0A*, 545009AM1A* 545013NF0A*, 545019AM1A*

LUCINO 1996 - 2000

Image	Product Code and Description	Details	OEM
	NS12069 ENGINE MOUNTING FRONT	Chassis (Front / Rear) : Front Weight : 0,235 kg / 0.518 lb	11350-41B00, 11350-50Y00

MAXIMA A35 2009 - 2014

Image	Product Code and Description	Details	OEM
	NS3044 AXIAL JOINT	Weight : 0,510 kg / 1.124 lb Length : 242 mm / 9.53 inch	485219N00A
	NS12071 ENGINE MOUNTING RH	Position : Right Weight : 0,945 kg / 2.083 lb	11350-1AA0A, 11350-JP00B

MICRA K12 2003 - 2010

Image	Product Code and Description	Details	OEM
	NS12070 ENGINE MOUNTING RH	Position : Right Weight : 1,795 kg / 3.957 lb	11210-9U000
	NS12082 RUBBER BUFFER FRONT	Chassis (Front / Rear) : Front	55240-9U000, 55240-AX601

MICRA K13 2010 - 2016

Image	Product Code and Description	Details	OEM
	NS2080 TIE ROD END RH	Weight : 0,575 kg / 1.268 lb	D85201HK0A

* Name of all vehicles, brands, models, symbols and logos, OE numbers and other third party numbers in this website and catalog are used for reference purposes only.

MICRA K13 2010 - 2016

Image	Product Code and Description	Details	OEM
	NS2081 TIE ROD END LH	Weight : 0,575 kg / 1.268 lb	D86401HK0A
	NS3042 AXIAL JOINT	Weight : 0,385 kg / 0.849 lb Length : 242 mm / 9.53 inch	485211HK0A, D85211HA0A D85211HJ0A, D85211HK0A
	NS12065 ENGINE MOUNTING RH	Position : Right Weight : 2,725 kg / 6.008 lb	11210-1HS0A, 11210-1HS3B
	NS12066 ENGINE MOUNTING LH	Position : Left Weight : 0,455 kg / 1.003 lb	11220-1HA0B, 11220-1HA3B
	NS12075 ENGINE MOUNTING	Weight : 1.072 kg / 2.363 lb	11360-1HC0B, 11360-1HC0D 11360-1HC3A

MURANO Z50 2003 - 2007

Image	Product Code and Description	Details	OEM
	NS12048 ENGINE MOUNTING FRONT RH	Chassis (Front / Rear) : Front Position : Right Weight : 1,995 kg / 4.398 lb	11210-8J000, 11210-8J00A 11210-9Y000, 11210-CN000 11210-CN00A, 11210-CN09E 11210-ZK80A

MURANO Z51 2008 - 2014

Image	Product Code and Description	Details	OEM
	NS12049 ENGINE MOUNTING RH	Position : Right Weight : 0,755 kg / 1.664 lb	11350-JA000, 11350-JA00A
	NS12068 ENGINE MOUNTING FRONT	Chassis (Front / Rear) : Front Weight : 2,175 kg / 4.795 lb	11210-JN00A
	NS12071 ENGINE MOUNTING RH	Position : Right Weight : 0,945 kg / 2.083 lb	11350-1AA0A, 11350-JP00B

* Name of all vehicles, brands, models, symbols and logos, OE numbers and other third party numbers in this website and catalog are used for reference purposes only.

MURANO Z51 2008 - 2014

Image	Product Code and Description	Details	OEM
	NS12074 ENGINE MOUNTING	Weight : 1,715 kg / 3.781 lb	11220-1AA0A

MURANO Z52 2015 -

Image	Product Code and Description	Details	OEM
	NS2084 TIE ROD END RH	Weight : 0,907 kg / 2.000 lb Length : 242 mm / 9.53 inch	D85203KA0A, D85203KA0B
	NS2085 TIE ROD END LH	Weight : 0,907 kg / 2.000 lb Length : 242 mm / 9.53 inch	D86403KA0A, D86403KA0B
	NS4084 LINK STABILIZER REAR RH	Weight : 0,360 kg / 0.794 lb Material Type : Çelik	562613JA0C
	NS4085 LINK STABILIZER REAR LH	Weight : 0,360 kg / 0.794 lb Material Type : Çelik	562613JA0D

NOTE E11 2006 - 2013

Image	Product Code and Description	Details	OEM
	NS12037 TOP STRUT MOUNTING REAR	Chassis (Front / Rear) : Rear Position : Upper Weight : 0,915 kg / 2.017 lb	54320-9U00A, 54320-9U01A
	NS12070 ENGINE MOUNTING RH	Position : Right Weight : 1,795 kg / 3.957 lb	11210-9U000
	NS12082 RUBBER BUFFER FRONT	Chassis (Front / Rear) : Front	55240-9U000, 55240-AX601

* Name of all vehicles, brands, models, symbols and logos, OE numbers and other third party numbers in this website and catalog are used for reference purposes only.

NP300 — 2WD — 2009 - 2014

Image	Product Code and Description	Details	OEM
	NS12055 ENGINE MOUNTING FRONT LH	Chassis (Front / Rear) : Front Position : Left Weight : 1,295 kg / 2.855 lb	11320-1LA0A, 11320-1LA1A 11320-EB302, 11320-JR70A 11320-JR70B, 11320-JR70D

NP300 — 4WD — 2009 - 2014

Image	Product Code and Description	Details	OEM
	NS12055 ENGINE MOUNTING FRONT LH	Chassis (Front / Rear) : Front Position : Left Weight : 1,295 kg / 2.855 lb	11320-1LA0A, 11320-1LA1A 11320-EB302, 11320-JR70A 11320-JR70B, 11320-JR70D

NV1500 — 2011 - 2021

Image	Product Code and Description	Details	OEM
	NS2082 TIE ROD END INNER	Weight : 0,680 kg / 1.499 lb	486301PA0A
	NS2083 TIE ROD END OUTER	Weight : 0,930 kg / 2.050 lb	485101PA0A*, 486301PA0A*
	NS7008 CENTER LINK FRONT	Weight : 1,955 kg / 4.310 lb Tie Rod End : NS2082 Axial Joint : NS2083	485101PA0A, 486301PA0A
	NS4083 LINK STABILIZER FRONT	Weight : 0,545 kg / 1.202 lb Material Type : Bolt Type Length : 193 mm / 7.60 inch	546181PA0A, 561121PA0A

NV200 — EVALIA BUS — 2011 - 2021

Image	Product Code and Description	Details	OEM
	NS2082 TIE ROD END INNER	Weight : 0,680 kg / 1.499 lb	486301PA0A
	NS2083 TIE ROD END OUTER	Weight : 0,930 kg / 2.050 lb	485101PA0A*, 486301PA0A*

* Name of all vehicles, brands, models, symbols and logos, OE numbers and other third party numbers in this website and catalog are used for reference purposes only.

NV200 EVALIA BUS 2011 - 2021

Image	Product Code and Description	Details	OEM
	NS7008 CENTER LINK FRONT	Weight : 1,955 kg / 4.310 lb Tie Rod End : NS2082 Axial Joint : NS2083	485101PA0A, 486301PA0A

NV200 EVALIA BUS M20 2011 - 2021

Image	Product Code and Description	Details	OEM
	NS1048 BALL JOINT FRONT LOWER	Weight : 0,270 kg / 0.595 lb	545003NF0A*, 545009AM1A* 545013NF0A*, 545019AM1A*

NV2500 2011 - 2021

Image	Product Code and Description	Details	OEM
	NS2082 TIE ROD END INNER	Weight : 0,680 kg / 1.499 lb	486301PA0A
	NS2083 TIE ROD END OUTER	Weight : 0,930 kg / 2.050 lb	485101PA0A*, 486301PA0A*
	NS7008 CENTER LINK FRONT	Weight : 1,955 kg / 4.310 lb Tie Rod End : NS2082 Axial Joint : NS2083	485101PA0A, 486301PA0A
	NS4083 LINK STABILIZER FRONT	Weight : 0,545 kg / 1.202 lb Material Type : Bolt Type Length : 193 mm / 7.60 inch	546181PA0A, 561121PA0A
	NS12078 ENGINE MOUNTING	Weight : 1.066 kg / 2.350 lb	11220-1PD0A, 11220-7S000

NV300 X82 2016 -

Image	Product Code and Description	Details	OEM
	RN12198 ENGINE MOUNTING LH	Chassis (Front / Rear) : Front Position : Left Weight : 0,555 kg / 1.224 lb	112204BB0A

* Name of all vehicles, brands, models, symbols and logos, OE numbers and other third party numbers in this website and catalog are used for reference purposes only.

NV3500 — 2011 - 2021

Image	Product Code and Description	Details	OEM
	NS2082 TIE ROD END INNER	Weight : 0,680 kg / 1.499 lb	486301PA0A
	NS2083 TIE ROD END OUTER	Weight : 0,930 kg / 2.050 lb	485101PA0A*, 486301PA0A*
	NS7008 CENTER LINK FRONT	Weight : 1,955 kg / 4.310 lb Tie Rod End : NS2082 Axial Joint : NS2083	485101PA0A, 486301PA0A
	NS4083 LINK STABILIZER FRONT	Weight : 0,545 kg / 1.202 lb Material Type : Bolt Type Length : 193 mm / 7.60 inch	546181PA0A, 561121PA0A
	NS12078 ENGINE MOUNTING	Weight : 1.066 kg / 2.350 lb	11220-1PD0A, 11220-7S000

NX — B13 — 1990 - 1994

Image	Product Code and Description	Details	OEM
	NS12069 ENGINE MOUNTING FRONT	Chassis (Front / Rear) : Front Weight : 0,235 kg / 0.518 lb	11350-41B00, 11350-50Y00

PATHFINDER — R50 — 1996 - 2004

Image	Product Code and Description	Details	OEM
	NS12067 ENGINE MOUNTING FRONT	Chassis (Front / Rear) : Front Weight : 1,125 kg / 2.480 lb	11210-2W200, 11220-0W000 11220-1W300, 11220-VE403 11220-VE411

PATHFINDER — R51 — 2005 - 2014

Image	Product Code and Description	Details	OEM
	NS12055 ENGINE MOUNTING FRONT LH	Chassis (Front / Rear) : Front Position : Left Weight : 1,295 kg / 2.855 lb	11320-1LA0A, 11320-1LA1A 11320-EB302, 11320-JR70A 11320-JR70B, 11320-JR70D

* Name of all vehicles, brands, models, symbols and logos, OE numbers and other third party numbers in this website and catalog are used for reference purposes only.

PATHFINDER R51 2005 - 2014

Image	Product Code and Description	Details	OEM
	NS12078 ENGINE MOUNTING	Weight : 1.066 kg / 2.350 lb	11220-1PD0A, 11220-7S000

PATHFINDER R52 2014 - 2021

Image	Product Code and Description	Details	OEM
	NS2084 TIE ROD END RH	Weight : 0,907 kg / 2.000 lb Length : 242 mm / 9.53 inch	D85203KA0A, D85203KA0B
	NS2085 TIE ROD END LH	Weight : 0,907 kg / 2.000 lb Length : 242 mm / 9.53 inch	D86403KA0A, D86403KA0B
	NS3043 AXIAL JOINT	Weight : 0,640 kg / 1.411 lb	D85213KA0A
	NS4084 LINK STABILIZER REAR RH	Weight : 0,360 kg / 0.794 lb Material Type : Çelik	562613JA0C
	NS4085 LINK STABILIZER REAR LH	Weight : 0,360 kg / 0.794 lb Material Type : Çelik	562613JA0D

PATHFINDER WD21 1985 - 1995

Image	Product Code and Description	Details	OEM
	NS12052 ENGINE MOUNTING FRONT RH	Chassis (Front / Rear) : Front Position : Right Weight : 0,830 kg / 1.830 lb	11210-35G00, 11210-43G00 11210-43GB0, 11210-VJ200 11210-VJ20A

PATROL Y61 1998 - 2013

Image	Product Code and Description	Details	OEM
	NS4077K LINK STABILIZER FRONT	Weight : 0,358 kg / 0.789 lb Material Type : Çelik Length : 184 mm / 7.24 inch	54618VB000*

* Name of all vehicles, brands, models, symbols and logos, OE numbers and other third party numbers in this website and catalog are used for reference purposes only.

PATROL Y61 1998 - 2013

Image	Product Code and Description	Details	OEM
	NS4086 LINK STABILIZER REAR	Weight : 0,280 kg / 0.617 lb Material Type : Çelik Length : 182 mm / 7.17 inch	56260VC300
	NS4086K LINK STABILIZER REAR	Weight : 0,320 kg / 0.705 lb Material Type : Çelik Length : 182 mm / 7.17 inch	56260VC300

PATROL Y62 2010 -

Image	Product Code and Description	Details	OEM
	NS12055 ENGINE MOUNTING FRONT LH	Chassis (Front / Rear) : Front Position : Left Weight : 1,295 kg / 2.855 lb	11320-1LA0A, 11320-1LA1A 11320-EB302, 11320-JR70A 11320-JR70B, 11320-JR70D

PICK-UP D21, 4WD 1985 - 1998

Image	Product Code and Description	Details	OEM
	NS12052 ENGINE MOUNTING FRONT RH	Chassis (Front / Rear) : Front Position : Right Weight : 0,830 kg / 1.830 lb	11210-35G00, 11210-43G00 11210-43GB0, 11210-VJ200 11210-VJ20A

PICK-UP D22, 4WD 1998 - 2012

Image	Product Code and Description	Details	OEM
	NS12052 ENGINE MOUNTING FRONT RH	Chassis (Front / Rear) : Front Position : Right Weight : 0,830 kg / 1.830 lb	11210-35G00, 11210-43G00 11210-43GB0, 11210-VJ200 11210-VJ20A

PRESAGE U31 2004 - 2009

Image	Product Code and Description	Details	OEM
	NS12048 ENGINE MOUNTING FRONT RH	Chassis (Front / Rear) : Front Position : Right Weight : 1,995 kg / 4.398 lb	11210-8J000, 11210-8J00A 11210-9Y000, 11210-CN000 11210-CN00A, 11210-CN09E 11210-ZK80A

* Name of all vehicles, brands, models, symbols and logos, OE numbers and other third party numbers in this website and catalog are used for reference purposes only.

PRIMASTAR X83 2002 - 2014

Image	Product Code and Description	Details	OEM
	RN12185 MOUNTING, AXLE BEAM	Chassis (Front / Rear) : Rear Position : Left And Right Weight : 0,550 kg / 1.213 lb	4412907, 4417121 5546600QAA, 8200039132 8200431675, 91165701 93856473
	RN12197 ENGINE MOUNTING LH	Chassis (Front / Rear) : Front Position : Left	4411937, 8200065989 91167992

PRIMERA P10, W10, W11 1990 - 1996

Image	Product Code and Description	Details	OEM
	FO12119 RUBBER BUFFER FRONT	Chassis (Front / Rear) : Front	1627580, 54050-2F005 54050-50J15, 6532212
	NS12083 RUBBER BUFFER REAR	Chassis (Front / Rear) : Rear	55241-98J00

PRIMERA P12 2002 - 2008

Image	Product Code and Description	Details	OEM
	NS12046 ENGINE MOUNTING FRONT	Chassis (Front / Rear) : Front Weight : 0,915 kg / 2.017 lb	11270-8H300, 11270-8H310 11270-AU400, 11270-AU410
	NS12051 ENGINE MOUNTING FRONT RH	Chassis (Front / Rear) : Front Position : Right Weight : 1,120 kg / 2.469 lb	11210-4M400, 11210-4M405 11210-4M700, 11210-4Z000 11210-6N000, 11210-6N00A 11210-6N100, 11210-95F0A 11211-4M720
	NS12060 ENGINE MOUNTING FRONT LH	Chassis (Front / Rear) : Front Position : Left Weight : 1,535 kg / 3.384 lb	11220-3MF0A, 11220-4M410 11220-4M411, 11220-4M412 11220-4Z010, 11220-4Z020 11220-95F0B

PULSAR C13 2014 - 2018

Image	Product Code and Description	Details	OEM
	NS12064 ENGINE MOUNTING REAR	Chassis (Front / Rear) : Rear Weight : 0,795 kg / 1.753 lb	11350-1KC0A, 11350-3SG0A

* Name of all vehicles, brands, models, symbols and logos, OE numbers and other third party numbers in this website and catalog are used for reference purposes only.

QASHQAI I J10, JJ10 2007 - 2014

Image	Product Code and Description	Details	OEM
	NS12044 ENGINE MOUNTING LH	Position : Left Weight : 1,280 kg / 2.822 lb	11360-JD000, 11360-JD00A 11360-JD01A, 11360-JD01B 11360-JY20B
	NS12045 ENGINE MOUNTING RH	Position : Right Weight : 1,880 kg / 4.145 lb	11210-JD000, 11210-JD00A
	NS12077 ENGINE MOUNTING REAR	Chassis (Front / Rear) : Rear Weight : 0,920 kg / 2.028 lb	11360-JD500, 11360-JD70A
	DC12026 TRANSMISSION MOUNTING REAR	Chassis (Front / Rear) : Rear Weight : 1,370 kg / 3.020 lb	55419-JD60B, 55419-JD60C
	NS12073 ENGINE MOUNTING	Weight : 3,115 kg / 6.867 lb	11210-JD21A, 11210-JD21B 11210-JE20B
	NS12079 TRANSMISSION MOUNTING LH	Position : Left Weight : 0,455 kg / 1.003 lb	11220-CY00B, 11220-EN00A 11220-EN00B, 11220-EN00C 11220-JD200, 11220-JD21A
	NS12080 RUBBER BUFFER FRONT	Chassis (Front / Rear) : Front Weight : 0,115 kg / 0.254 lb	54050-BR00A, 54050-JD000 54050-JD00A

QASHQAI II J11 2014 - 2021

Image	Product Code and Description	Details	OEM
	NS12042 ENGINE MOUNTING REAR LOWER	Chassis (Front / Rear) : Rear Position : Lower Weight : 0,645 kg / 1.422 lb	113604EA0A
	NS12043 ENGINE MOUNTING FRONT	Chassis (Front / Rear) : Front Weight : 0,625 kg / 1.378 lb	113504BA0A
	NS12061 ENGINE MOUNTING RH	Position : Right Weight : 1,715 kg / 3.781 lb	11210-4ED0B, 11210-4ED0C 11210-4ED0D

* Name of all vehicles, brands, models, symbols and logos, OE numbers and other third party numbers in this website and catalog are used for reference purposes only.

QASHQAI II J11 2014 - 2021

Image	Product Code and Description	Details	OEM
	NS12062 ENGINE MOUNTING RH	Position : Right Weight : 1,855 kg / 4.090 lb	11210-4BE0A, 11210-4BE0B
	RN12196 ENGINE MOUNTING LH	Chassis (Front / Rear) : Front Weight : 0,405 kg / 0.893 lb	11220-00Q0F, 11220-00Q0G 11220-2558R
	RN12198 ENGINE MOUNTING LH	Chassis (Front / Rear) : Front Position : Left Weight : 0,555 kg / 1.224 lb	112204BB0A
	DC12026 TRANSMISSION MOUNTING REAR	Chassis (Front / Rear) : Rear Weight : 1,370 kg / 3.020 lb	55419-JD60B, 55419-JD60C
	NS12081 RUBBER BUFFER FRONT	Chassis (Front / Rear) : Front Weight : 0,115 kg / 0.254 lb	54050-4CL0A, 54050-4CL0B 54050-6FR0A

QUEST IV RE52 2010 - 2017

Image	Product Code and Description	Details	OEM
	NS12071 ENGINE MOUNTING RH	Position : Right Weight : 0,945 kg / 2.083 lb	11350-1AA0A, 11350-JP00B
	NS12074 ENGINE MOUNTING	Weight : 1,715 kg / 3.781 lb	11220-1AA0A

ROGUE I 2008 - 2014

Image	Product Code and Description	Details	OEM
	NS12044 ENGINE MOUNTING LH	Position : Left Weight : 1,280 kg / 2.822 lb	11360-JD000, 11360-JD00A 11360-JD01A, 11360-JD01B 11360-JY20B
	NS12080 RUBBER BUFFER FRONT	Chassis (Front / Rear) : Front Weight : 0,115 kg / 0.254 lb	54050-BR00A, 54050-JD000 54050-JD00A

* Name of all vehicles, brands, models, symbols and logos, OE numbers and other third party numbers in this website and catalog are used for reference purposes only.

ROGUE II 2014 - 2020

Image	Product Code and Description	Details	OEM
	NS12043 ENGINE MOUNTING FRONT	Chassis (Front / Rear) : Front Weight : 0,625 kg / 1.378 lb	113504BA0A

SENTRA B13, N14 1990 - 1995

Image	Product Code and Description	Details	OEM
	NS12069 ENGINE MOUNTING FRONT	Chassis (Front / Rear) : Front Weight : 0,235 kg / 0.518 lb	11350-41B00, 11350-50Y00

SENTRA B14 1995 - 1999

Image	Product Code and Description	Details	OEM
	NS12069 ENGINE MOUNTING FRONT	Chassis (Front / Rear) : Front Weight : 0,235 kg / 0.518 lb	11350-41B00, 11350-50Y00

SENTRA B15 2000 - 2006

Image	Product Code and Description	Details	OEM
	NS12046 ENGINE MOUNTING FRONT	Chassis (Front / Rear) : Front Weight : 0,915 kg / 2.017 lb	11270-8H300, 11270-8H310 11270-AU400, 11270-AU410
	NS12051 ENGINE MOUNTING FRONT RH	Chassis (Front / Rear) : Front Position : Right Weight : 1,120 kg / 2.469 lb	11210-4M400, 11210-4M405 11210-4M700, 11210-4Z000 11210-6N000, 11210-6N00A 11210-6N100, 11210-95F0A 11211-4M720
	NS12053 ENGINE MOUNTING FRONT	Chassis (Front / Rear) : Front Weight : 0,695 kg / 1.532 lb	11270-4M400, 11270-95F0A 24260-31000
	NS12054 ENGINE MOUNTING REAR	Chassis (Front / Rear) : Rear Weight : 0,585 kg / 1.290 lb	11320-4M400, 11320-BM500 24240-31000
	NS12060 ENGINE MOUNTING FRONT LH	Chassis (Front / Rear) : Front Position : Left Weight : 1,535 kg / 3.384 lb	11220-3MF0A, 11220-4M410 11220-4M411, 11220-4M412 11220-4Z010, 11220-4Z020 11220-95F0B

* Name of all vehicles, brands, models, symbols and logos, OE numbers and other third party numbers in this website and catalog are used for reference purposes only.

SENTRA B16 2007 - 2012

Image	Product Code and Description	Details	OEM
	NS12044 ENGINE MOUNTING LH	Position : Left Weight : 1,280 kg / 2.822 lb	11360-JD000, 11360-JD00A 11360-JD01A, 11360-JD01B 11360-JY20B

SENTRA B17 2013 - 2016

Image	Product Code and Description	Details	OEM
	NS1048 BALL JOINT FRONT LOWER	Weight : 0,270 kg / 0.595 lb	545003NF0A*, 545009AM1A* 545013NF0A*, 545019AM1A*
	NS12056 ENGINE MOUNTING FRONT LH	Chassis (Front / Rear) : Front Position : Left Weight : 1,035 kg / 2.282 lb	11360-1KA0A, 11360-1KA1A 11360-1KA1B
	NS12064 ENGINE MOUNTING REAR	Chassis (Front / Rear) : Rear Weight : 0,795 kg / 1.753 lb	11350-1KC0A, 11350-3SG0A

SENTRA B17 FACELIFT 2016 - 2020

Image	Product Code and Description	Details	OEM
	NS1048 BALL JOINT FRONT LOWER	Weight : 0,270 kg / 0.595 lb	545003NF0A*, 545009AM1A* 545013NF0A*, 545019AM1A*
	NS12056 ENGINE MOUNTING FRONT LH	Chassis (Front / Rear) : Front Position : Left Weight : 1,035 kg / 2.282 lb	11360-1KA0A, 11360-1KA1A 11360-1KA1B

SENTRA B18 2020 -

Image	Product Code and Description	Details	OEM
	NS1048 BALL JOINT FRONT LOWER	Weight : 0,270 kg / 0.595 lb	545003NF0A*, 545009AM1A* 545013NF0A*, 545019AM1A*

* Name of all vehicles, brands, models, symbols and logos, OE numbers and other third party numbers in this website and catalog are used for reference purposes only.

SUNNY B13, N14 1990 - 1995

Image	Product Code and Description	Details	OEM
	NS12069 ENGINE MOUNTING FRONT	Chassis (Front / Rear) : Front Weight : 0,235 kg / 0.518 lb	11350-41B00, 11350-50Y00

SUNNY B14 1995 - 1999

Image	Product Code and Description	Details	OEM
	NS12054 ENGINE MOUNTING REAR	Chassis (Front / Rear) : Rear Weight : 0,585 kg / 1.290 lb	11320-4M400, 11320-BM500 24240-31000
	NS12069 ENGINE MOUNTING FRONT	Chassis (Front / Rear) : Front Weight : 0,235 kg / 0.518 lb	11350-41B00, 11350-50Y00

TEANA I J31 2004 - 2008

Image	Product Code and Description	Details	OEM
	NS12048 ENGINE MOUNTING FRONT RH	Chassis (Front / Rear) : Front Position : Right Weight : 1,995 kg / 4.398 lb	11210-8J000, 11210-8J00A 11210-9Y000, 11210-CN000 11210-CN00A, 11210-CN09E 11210-ZK80A

TEANA II J32 2009 - 2013

Image	Product Code and Description	Details	OEM
	NS12068 ENGINE MOUNTING FRONT	Chassis (Front / Rear) : Front Weight : 2,175 kg / 4.795 lb	11210-JN00A
	NS12071 ENGINE MOUNTING RH	Position : Right Weight : 0,945 kg / 2.083 lb	11350-1AA0A, 11350-JP00B

TERRANO I WD21 1986 - 1996

Image	Product Code and Description	Details	OEM
	NS12052 ENGINE MOUNTING FRONT RH	Chassis (Front / Rear) : Front Position : Right Weight : 0,830 kg / 1.830 lb	11210-35G00, 11210-43G00 11210-43GB0, 11210-VJ200 11210-VJ20A

* Name of all vehicles, brands, models, symbols and logos, OE numbers and other third party numbers in this website and catalog are used for reference purposes only.

TERRANO II R20 1996 - 2004

Image	Product Code and Description	Details	OEM
	NS12059 ENGINE MOUNTING REAR	Chassis (Front / Rear) : Rear Weight : 1,935 kg / 4.266 lb	11320-7F000

TIIDA HATCHBACK C11X 2007 - 2015

Image	Product Code and Description	Details	OEM
	NS12037 TOP STRUT MOUNTING REAR	Chassis (Front / Rear) : Rear Position : Upper Weight : 0,915 kg / 2.017 lb	54320-9U00A, 54320-9U01A
	NS12047 ENGINE MOUNTING RH	Position : Right Weight : 1,275 kg / 2.811 lb	11350-ED50A, 11350-ED800 11350-ED80A, 11350-ED80B 11350-ED80C, 11350-ED80D 11350-EL00A, 11350-EL00C 11350-EW60A, 11350-EW60B
	NS12058 ENGINE MOUNTING REAR	Chassis (Front / Rear) : Rear Weight : 0,355 kg / 0.783 lb	11220-2DV0A, 11220-ED000 11220-ED50A, 11220-EL50A

TIIDA SALOON SC11X 2007 - 2015

Image	Product Code and Description	Details	OEM
	NS12047 ENGINE MOUNTING RH	Position : Right Weight : 1,275 kg / 2.811 lb	11350-ED50A, 11350-ED800 11350-ED80A, 11350-ED80B 11350-ED80C, 11350-ED80D 11350-EL00A, 11350-EL00C 11350-EW60A, 11350-EW60B
	NS12058 ENGINE MOUNTING REAR	Chassis (Front / Rear) : Rear Weight : 0,355 kg / 0.783 lb	11220-2DV0A, 11220-ED000 11220-ED50A, 11220-EL50A

TITAN 2004 - 2015

Image	Product Code and Description	Details	OEM
	NS12078 ENGINE MOUNTING	Weight : 1.066 kg / 2.350 lb	11220-1PD0A, 11220-7S000

* Name of all vehicles, brands, models, symbols and logos, OE numbers and other third party numbers in this website and catalog are used for reference purposes only.

TITAN 2016 -

Image	Product Code and Description	Details	OEM
	NS2082 TIE ROD END INNER	Weight : 0,680 kg / 1.499 lb	486301PA0A
	NS2083 TIE ROD END OUTER	Weight : 0,930 kg / 2.050 lb	485101PA0A*, 486301PA0A*
	NS7008 CENTER LINK FRONT	Weight : 1,955 kg / 4.310 lb Tie Rod End : NS2082 Axial Joint : NS2083	485101PA0A, 486301PA0A

TSUBAME 1992 - 2004

Image	Product Code and Description	Details	OEM
	NS12069 ENGINE MOUNTING FRONT	Chassis (Front / Rear) : Front Weight : 0,235 kg / 0.518 lb	11350-41B00, 11350-50Y00

TSURU III 1992 - 2015

Image	Product Code and Description	Details	OEM
	NS12069 ENGINE MOUNTING FRONT	Chassis (Front / Rear) : Front Weight : 0,235 kg / 0.518 lb	11350-41B00, 11350-50Y00

VERSA 2004 - 2012

Image	Product Code and Description	Details	OEM
	NS12047 ENGINE MOUNTING RH	Position : Right Weight : 1,275 kg / 2.811 lb	11350-ED50A, 11350-ED800 11350-ED80A, 11350-ED80B 11350-ED80C, 11350-ED80D 11350-EL00A, 11350-EL00C 11350-EW60A, 11350-EW60B
	NS12058 ENGINE MOUNTING REAR	Chassis (Front / Rear) : Rear Weight : 0,355 kg / 0.783 lb	11220-2DV0A, 11220-ED000 11220-ED50A, 11220-EL50A

* Name of all vehicles, brands, models, symbols and logos, OE numbers and other third party numbers in this website and catalog are used for reference purposes only.

VERSA NOTE E12 2013 - 2018

Image	Product Code and Description	Details	OEM
	NS2080 TIE ROD END RH	Weight : 0,575 kg / 1.268 lb	D85201HK0A
	NS2081 TIE ROD END LH	Weight : 0,575 kg / 1.268 lb	D86401HK0A
	NS3042 AXIAL JOINT	Weight : 0,385 kg / 0.849 lb Length : 242 mm / 9.53 inch	485211HK0A, D85211HA0A D85211HJ0A, D85211HK0A
	NS12065 ENGINE MOUNTING RH	Position : Right Weight : 2,725 kg / 6.008 lb	11210-1HS0A, 11210-1HS3B
	NS12066 ENGINE MOUNTING LH	Position : Left Weight : 0,455 kg / 1.003 lb	11220-1HA0B, 11220-1HA3B
	NS12075 ENGINE MOUNTING	Weight : 1.072 kg / 2.363 lb	11360-1HC0B, 11360-1HC0D 11360-1HC3A

XTERRA 1998 - 2004

Image	Product Code and Description	Details	OEM
	NS12052 ENGINE MOUNTING FRONT RH	Chassis (Front / Rear) : Front Position : Right Weight : 0,830 kg / 1.830 lb	11210-35G00, 11210-43G00 11210-43GB0, 11210-VJ200 11210-VJ20A

X-TRAIL T30 2001 - 2007

Image	Product Code and Description	Details	OEM
	NS12046 ENGINE MOUNTING FRONT	Chassis (Front / Rear) : Front Weight : 0,915 kg / 2.017 lb	11270-8H300, 11270-8H310 11270-AU400, 11270-AU410

* Name of all vehicles, brands, models, symbols and logos, OE numbers and other third party numbers in this website and catalog are used for reference purposes only.

X-TRAIL T31 2007 - 2013

Image	Product Code and Description	Details	OEM
	NS12044 ENGINE MOUNTING LH	Position : Left Weight : 1,280 kg / 2.822 lb	11360-JD000, 11360-JD00A 11360-JD01A, 11360-JD01B 11360-JY20B
	NS12063 ENGINE MOUNTING RH	Position : Right Weight : 0,805 kg / 1.775 lb	11350-ET80A, 11350-JY20A
	NS12077 ENGINE MOUNTING REAR	Chassis (Front / Rear) : Rear Weight : 0,920 kg / 2.028 lb	11360-JD500, 11360-JD70A
	NS12073 ENGINE MOUNTING	Weight : 3,115 kg / 6.867 lb	11210-JD21A, 11210-JD21B 11210-JE20B
	NS12079 TRANSMISSION MOUNTING LH	Position : Left Weight : 0,455 kg / 1.003 lb	11220-CY00B, 11220-EN00A 11220-EN00B, 11220-EN00C 11220-JD200, 11220-JD21A
	NS12080 RUBBER BUFFER FRONT	Chassis (Front / Rear) : Front Weight : 0,115 kg / 0.254 lb	54050-BR00A, 54050-JD000 54050-JD00A

X-TRAIL T32 2013 - 2021

Image	Product Code and Description	Details	OEM
	NS12043 ENGINE MOUNTING FRONT	Chassis (Front / Rear) : Front Weight : 0,625 kg / 1.378 lb	113504BA0A
	NS12062 ENGINE MOUNTING RH	Position : Right Weight : 1,855 kg / 4.090 lb	11210-4BE0A, 11210-4BE0B
	RN12196 ENGINE MOUNTING LH	Chassis (Front / Rear) : Front Weight : 0,405 kg / 0.893 lb	11220-00Q0F, 11220-00Q0G 11220-2558R
	RN12198 ENGINE MOUNTING LH	Chassis (Front / Rear) : Front Position : Left Weight : 0,555 kg / 1.224 lb	112204BB0A

* Name of all vehicles, brands, models, symbols and logos, OE numbers and other third party numbers in this website and catalog are used for reference purposes only.

OLDSMOBILE

* Name of all vehicles, brands, models, symbols and logos, OE numbers and other third party numbers in this website and catalog are used for reference purposes only.

info@riw.com.tr

98 — 1971 - 1976

Image	Product Code and Description	Details	OEM
	BU11003 BUSH BIG FOR CONTROL ARM	Chassis (Front / Rear) : Front Position : Big Weight : 0.181 kg / 0.399 lb	335887, 335897 369816, 382368 388213, 390407 3975588, 404228 D9AZ3068B, D9AZ3068C
	BU11004 BUSH SMALL FOR CONTROL ARM	Chassis (Front / Rear) : Front Position : Small Weight : 0.15 kg / 0.331 lb	335887, 335897 369816, 382368 388213, 390407 3975588, 404228 D9AZ3068B, D9AZ3068C
	BU11802 BUSH KIT FOR CONTROL ARM		335887, 335897 369816, 382368 388213, 390407 3975588, 404228 D9AZ3068B, D9AZ3068C

98 — 1977 - 1984

Image	Product Code and Description	Details	OEM
	BU11003 BUSH BIG FOR CONTROL ARM	Chassis (Front / Rear) : Front Position : Big Weight : 0.181 kg / 0.399 lb	335887, 335897 369816, 382368 388213, 390407 3975588, 404228 D9AZ3068B, D9AZ3068C
	BU11004 BUSH SMALL FOR CONTROL ARM	Chassis (Front / Rear) : Front Position : Small Weight : 0.15 kg / 0.331 lb	335887, 335897 369816, 382368 388213, 390407 3975588, 404228 D9AZ3068B, D9AZ3068C
	BU11802 BUSH KIT FOR CONTROL ARM		335887, 335897 369816, 382368 388213, 390407 3975588, 404228 D9AZ3068B, D9AZ3068C

ACHIEVA — 1992 - 1998

Image	Product Code and Description	Details	OEM
	BU12001 STABILISER MOUNTING	Chassis (Front / Rear) : Front Position : Left And Right	10088389, 22532213 22540041, 22587026 22638593
	BU12001K STABILISER MOUNTING KIT	Chassis (Front / Rear) : Front Position : Left And Right	10088389, 22532213 22540041, 22587026 22638593
	BU12002 STABILISER MOUNTING	Chassis (Front / Rear) : Front Position : Left And Right	22532209, 22540037 22566673, 22638590

* Name of all vehicles, brands, models, symbols and logos, OE numbers and other third party numbers in this website and catalog are used for reference purposes only.

ACHIEVA 1992 - 1998

Image	Product Code and Description	Details	OEM
	BU12002K STABILISER MOUNTING KIT	Chassis (Front / Rear) : Front Position : Left And Right	22532209, 22540037 22566673, 22638590
	CV12056 ENGINE MOUNTING	Weight : 0.97 kg / 2.138 lb	22113436, 22113438 22146520, 22146738 22146741, 22171575
	CV12064 TRANSMISSION MOUNTING	Weight : 1.906 kg / 4.202 lb	22590932

ALERO 1999 - 2004

Image	Product Code and Description	Details	OEM
	CV12064 TRANSMISSION MOUNTING	Weight : 1.906 kg / 4.202 lb	22590932

AURORA 1995 - 1999

Image	Product Code and Description	Details	OEM
	BU11001 BUSH BIG FOR CONTROL ARM FRONT	Chassis (Front / Rear) : Front Position : Big Note : YEAR ONLY: 1995-1996	22112889
	BU11002 BUSH SMALL FOR CONTROL ARM FRONT	Chassis (Front / Rear) : Front Position : Small Note : YEAR ONLY: 1995-1996	22112889
	BU11801 CONTROL ARM BUSHING	Chassis (Front / Rear) : Front	22112889*

BRAVADA 1996 - 2001

Image	Product Code and Description	Details	OEM
	CV12052 ENGINE MOUNTING	Weight : 1.098 kg / 2.421 lb	15138296, 22145758 22145972, 22173023 8151382960

* Name of all vehicles, brands, models, symbols and logos, OE numbers and other third party numbers in this website and catalog are used for reference purposes only.

BRAVADA 2002 - 2004

Image	Product Code and Description	Details	OEM
	CV11056 BUSH FOR CONTROL ARM FRONT UPPER	Chassis (Front / Rear) : Front Position : Upper Weight : 0.153 kg / 0.337 lb	25786774, 25786775 8257867740, 8257867750

CUSTOM CRUISER 1971 - 1976

Image	Product Code and Description	Details	OEM
	BU11003 BUSH BIG FOR CONTROL ARM	Chassis (Front / Rear) : Front Position : Big Weight : 0.181 kg / 0.399 lb	335887, 335897 369816, 382368 388213, 390407 3975588, 404228 D9AZ3068B, D9AZ3068C
	BU11004 BUSH SMALL FOR CONTROL ARM	Chassis (Front / Rear) : Front Position : Small Weight : 0.15 kg / 0.331 lb	335887, 335897 369816, 382368 388213, 390407 3975588, 404228 D9AZ3068B, D9AZ3068C
	BU11802 BUSH KIT FOR CONTROL ARM		335887, 335897 369816, 382368 388213, 390407 3975588, 404228 D9AZ3068B, D9AZ3068C

CUTLASS IV 1973 - 1977

Image	Product Code and Description	Details	OEM
	BU11003 BUSH BIG FOR CONTROL ARM	Chassis (Front / Rear) : Front Position : Big Weight : 0.181 kg / 0.399 lb	335887, 335897 369816, 382368 388213, 390407 3975588, 404228 D9AZ3068B, D9AZ3068C
	BU11004 BUSH SMALL FOR CONTROL ARM	Chassis (Front / Rear) : Front Position : Small Weight : 0.15 kg / 0.331 lb	335887, 335897 369816, 382368 388213, 390407 3975588, 404228 D9AZ3068B, D9AZ3068C
	BU11802 BUSH KIT FOR CONTROL ARM		335887, 335897 369816, 382368 388213, 390407 3975588, 404228 D9AZ3068B, D9AZ3068C

CUTLASS VI 1997 - 1999

Image	Product Code and Description	Details	OEM
	CV12064 TRANSMISSION MOUNTING	Weight : 1.906 kg / 4.202 lb	22590932

* Name of all vehicles, brands, models, symbols and logos, OE numbers and other third party numbers in this website and catalog are used for reference purposes only.

DELTA 88 — 1971 - 1976

Image	Product Code and Description	Details	OEM
	BU11003 BUSH BIG FOR CONTROL ARM	Chassis (Front / Rear) : Front Position : Big Weight : 0.181 kg / 0.399 lb	335887, 335897 369816, 382368 388213, 390407 3975588, 404228 D9AZ3068B, D9AZ3068C
	BU11004 BUSH SMALL FOR CONTROL ARM	Chassis (Front / Rear) : Front Position : Small Weight : 0.15 kg / 0.331 lb	335887, 335897 369816, 382368 388213, 390407 3975588, 404228 D9AZ3068B, D9AZ3068C
	BU11802 BUSH KIT FOR CONTROL ARM		335887, 335897 369816, 382368 388213, 390407 3975588, 404228 D9AZ3068B, D9AZ3068C

DELTA 88 — 1977 - 1985

Image	Product Code and Description	Details	OEM
	BU11003 BUSH BIG FOR CONTROL ARM	Chassis (Front / Rear) : Front Position : Big Weight : 0.181 kg / 0.399 lb	335887, 335897 369816, 382368 388213, 390407 3975588, 404228 D9AZ3068B, D9AZ3068C
	BU11004 BUSH SMALL FOR CONTROL ARM	Chassis (Front / Rear) : Front Position : Small Weight : 0.15 kg / 0.331 lb	335887, 335897 369816, 382368 388213, 390407 3975588, 404228 D9AZ3068B, D9AZ3068C
	BU11802 BUSH KIT FOR CONTROL ARM		335887, 335897 369816, 382368 388213, 390407 3975588, 404228 D9AZ3068B, D9AZ3068C

FIRENZA — 1983 - 1988

Image	Product Code and Description	Details	OEM
	BU12001 STABILISER MOUNTING	Chassis (Front / Rear) : Front Position : Left And Right	10088389, 22532213 22540041, 22587026 22638593
	BU12001K STABILISER MOUNTING KIT	Chassis (Front / Rear) : Front Position : Left And Right	10088389, 22532213 22540041, 22587026 22638593
	BU12002 STABILISER MOUNTING	Chassis (Front / Rear) : Front Position : Left And Right	22532209, 22540037 22566673, 22638590

* Name of all vehicles, brands, models, symbols and logos, OE numbers and other third party numbers in this website and catalog are used for reference purposes only.

FIRENZA 1983 - 1988

Image	Product Code and Description	Details	OEM
	BU12002K STABILISER MOUNTING KIT	Chassis (Front / Rear) : Front Position : Left And Right	22532209, 22540037 22566673, 22638590

INTRIGUE 1998 - 2002

Image	Product Code and Description	Details	OEM
	BU12004 STRUT MOUNTING REAR RH	Chassis (Front / Rear) : Rear Position : Right Other Side : BU12005 Weight : 1,515 kg / 3.340 lb	10257805, 10257807
	BU12005 STRUT MOUNTING REAR LH	Chassis (Front / Rear) : Rear Position : Left Other Side : BU12004 Weight : 1,515 kg / 3.340 lb	10257806, 10257808

OMEGA I 1973 - 1974

Image	Product Code and Description	Details	OEM
	CV12025 LEAF SPRING BUSH	Chassis (Front / Rear) : Front Position : Left And Right Weight : 0.3 kg / 0.661 lb	362108, 3892753 390641, 392686 395745, 395746 397065, 397195 397605, 3992579

OMEGA II 1975 - 1979

Image	Product Code and Description	Details	OEM
	BU11003 BUSH BIG FOR CONTROL ARM	Chassis (Front / Rear) : Front Position : Big Weight : 0.181 kg / 0.399 lb	335887, 335897 369816, 382368 388213, 390407 3975588, 404228 D9AZ3068B, D9AZ3068C
	BU11004 BUSH SMALL FOR CONTROL ARM	Chassis (Front / Rear) : Front Position : Small Weight : 0.15 kg / 0.331 lb	335887, 335897 369816, 382368 388213, 390407 3975588, 404228 D9AZ3068B, D9AZ3068C
	BU11802 BUSH KIT FOR CONTROL ARM		335887, 335897 369816, 382368 388213, 390407 3975588, 404228 D9AZ3068B, D9AZ3068C
	CV12025 LEAF SPRING BUSH	Chassis (Front / Rear) : Front Position : Left And Right Weight : 0.3 kg / 0.661 lb	362108, 3892753 390641, 392686 395745, 395746 397065, 397195 397605, 3992579

* Name of all vehicles, brands, models, symbols and logos, OE numbers and other third party numbers in this website and catalog are used for reference purposes only.

TORONADO I 1966 - 1970

Image	Product Code and Description	Details	OEM
	CV12025 LEAF SPRING BUSH	Chassis (Front / Rear) : Front Position : Left And Right Weight : 0.3 kg / 0.661 lb	362108, 3892753 390641, 392686 395745, 395746 397065, 397195 397605, 3992579

TORONADO IV 1986 - 1992

Image	Product Code and Description	Details	OEM
	CD11005 BUSH FOR CONTROL ARM	Chassis (Front / Rear) : Front	22526605, 22528667 22528668

* Name of all vehicles, brands, models, symbols and logos, OE numbers and other third party numbers in this website and catalog are used for reference purposes only.

OPEL

* Name of all vehicles, brands, models, symbols and logos, OE numbers and other third party numbers in this website and catalog are used for reference purposes only.

info@riw.com.tr

AGILA A 2000 - 2007

Image	Product Code and Description	Details	OEM
	SZ12014 STRUT MOUNTING FRONT	Chassis (Front / Rear) : Front Weight : 0,645 kg / 1.422 lb	41710-80G00, 41710-80G00-000 41710-80G10, 41710-80G10-000 9209187, 9216325

ANTARA L07 2006 - 2015

Image	Product Code and Description	Details	OEM
	CV11052 BUSH FOR CONTROL ARM REAR UPPER	Chassis (Front / Rear) : Rear Position : Upper Weight : 0,275 kg / 0.606 lb	15146375*, 22842512* 22945699*, 4620078J00* 4620078J01*, 4620078J10* 96842685*
	CV12040 ENGINE MOUNTING FRONT RH	Chassis (Front / Rear) : Front Position : Right Weight : 1,315 kg / 2.899 lb	4805363, 96626768 96626772
	CV12041 ENGINE MOUNTING REAR	Chassis (Front / Rear) : Rear Weight : 1,815 kg / 4.001 lb	4813909, 96626824 96626828
	CV12042 ENGINE MOUNTING FRONT	Chassis (Front / Rear) : Front	4805370, 96626810 96626813
	CV12043 ENGINE MOUNTING FRONT RH	Chassis (Front / Rear) : Front Position : Right Weight : 1,365 kg / 3.009 lb	4805361, 96626769
	CV12057 ENGINE MOUNTING		20911793, 4818055 94509533
	CV12068 ENGINE MOUNTING FRONT	Chassis (Front / Rear) : Front Weight : 1,495 kg / 3.296 lb	4805369, 96626809

ASTRA F 1991 - 1998

Image	Product Code and Description	Details	OEM
	OP12156 EXHAUST MOUNTING	Weight : 0,095 kg / 0.209 lb	852719, 90128194

* Name of all vehicles, brands, models, symbols and logos, OE numbers and other third party numbers in this website and catalog are used for reference purposes only.

ASTRA F 1991 - 1998

Image	Product Code and Description	Details	OEM
	OP12157 EXHAUST MOUNTING	Weight : 0,095 kg / 0.209 lb	4235404, 852722 90280491

ASTRA G 1998 - 2004

Image	Product Code and Description	Details	OEM
	OP12153 MOUNTING AXLE BEAM	Chassis (Front / Rear) : Front Weight : 0,185 kg / 0.408 lb	13107328, 302067 302276, 9223023
	OP12158 EXHAUST MOUNTING	Weight : 0,065 kg / 0.143 lb	90466668

ASTRA H 2004 - 2009

Image	Product Code and Description	Details	OEM
	OP12158 EXHAUST MOUNTING	Weight : 0,065 kg / 0.143 lb	90466668

ASTRA J 2009 - 2015

Image	Product Code and Description	Details	OEM
	VX12042 ENGINE MOUNTING FRONT	Chassis (Front / Rear) : Front	13248610, 13268880 684218, 684220
	VX12043 ENGINE MOUNTING RH	Position : Right Weight : 2,025 kg / 4.464 lb	13248475, 13347455 684132, 684323
	VX12044 ENGINE MOUNTING RH	Position : Right Weight : 1,995 kg / 4.398 lb	13248471, 13347456 684130, 684324

* Name of all vehicles, brands, models, symbols and logos, OE numbers and other third party numbers in this website and catalog are used for reference purposes only.

CASCADA W13 2013 - 2019

Image	Product Code and Description	Details	OEM
	VX12042 ENGINE MOUNTING FRONT	Chassis (Front / Rear) : Front	13248610, 13268880 684218, 684220

COMBO B 1993 - 2000

Image	Product Code and Description	Details	OEM
	OP12156 EXHAUST MOUNTING	Weight : 0,095 kg / 0.209 lb	852719, 90128194

COMBO E 2018 -

Image	Product Code and Description	Details	OEM
	PE1020 BALL JOINT FRONT LOWER	Weight : 0,570 kg / 1.257 lb	9831088880
	PE6061 CONTROL ARM (WITH BALL JOINT) FRONT LOWER RH	Weight : 3,125 kg / 6.889 lb Material Type : Aluminum	9815014380, 9815014380S1
	PE6061J CONTROL ARM (WITHOUT BALL JOINT) FRONT LOWER RH	Weight : 2,555 kg / 5.633 lb Material Type : Aluminum	9815014380, 9815014380S1
	PE6062 CONTROL ARM (WITH BALL JOINT) FRONT LOWER LH	Weight : 3,125 kg / 6.889 lb Material Type : Aluminum	9815014680, 9815014680S1
	PE6062J CONTROL ARM (WITHOUT BALL JOINT) FRONT LOWER LH	Weight : 2,555 kg / 5.633 lb Material Type : Aluminum	9815014680, 9815014680S1

CORSA B 1993 - 1996

Image	Product Code and Description	Details	OEM
	OP12156 EXHAUST MOUNTING	Weight : 0,095 kg / 0.209 lb	852719, 90128194

* Name of all vehicles, brands, models, symbols and logos, OE numbers and other third party numbers in this website and catalog are used for reference purposes only.

CORSA C 2000 - 2006

Image	Product Code and Description	Details	OEM
	OP12155 STABILISER MOUNTING	Chassis (Front / Rear) : Front Weight : 0,060 kg / 0.132 lb	24403523, 350104
	OP12155K STABILISER MOUNTING KIT	Chassis (Front / Rear) : Front Position : Left And Right Weight : 0,120 kg / 0.265 lb	24403523, 350104

CORSA F 2020 -

Image	Product Code and Description	Details	OEM
	OP2053 TIE ROD END RH	Weight : 0,434 kg / 0.957 lb	1669648480
	OP2054 TIE ROD END LH	Weight : 0,434 kg / 0.957 lb	1669648580
	OP3040 AXIAL JOINT	Weight : 0,612 kg / 1.349 lb Length : 307 mm / 12.09 inch	1648322280
	OP4040 LINK STABILIZER FRONT	Weight : 0,394 kg / 0.869 lb Material Type : Plastic Edge Length : 324 mm / 12.76 inch Ball Pin Thread Size : M10X1,5	9824652580
	OP6047 CONTROL ARM (WITH BALL JOINT) FRONT LOWER RH	Weight : 2,507 kg / 5.527 lb Material Type : Sheet Metal	9832039280
	OP6047J CONTROL ARM (WITHOUT BALL JOINT) FRONT LOWER RH	Weight : 1,984 kg / 4.374 lb Material Type : Sheet Metal	9832039280*
	OP6048 CONTROL ARM (WITH BALL JOINT) FRONT LOWER LH	Weight : 2,507 kg / 5.527 lb Material Type : Sheet Metal	9831626480
	OP6048J CONTROL ARM (WITHOUT BALL JOINT) FRONT LOWER LH	Weight : 1,984 kg / 4.374 lb Material Type : Sheet Metal	9831626480*

* Name of all vehicles, brands, models, symbols and logos, OE numbers and other third party numbers in this website and catalog are used for reference purposes only.

CORSA F 2020 -

Image	Product Code and Description	Details	OEM
	OP11064 BUSH INNER FOR CONTROL ARM FRONT LOWER	Chassis (Front / Rear) : Front Position : Lower Inner Weight : 0,275 kg / 0.606 lb	9831626480*, 9832039280*
	OP11065 BUSH OUTER FOR CONTROL ARM FRONT LOWER	Chassis (Front / Rear) : Front Position : Lower Outer Weight : 0,163 kg / 0.359 lb	9831626480*, 9832039280*

CROSSLAND X 2017 -

Image	Product Code and Description	Details	OEM
	CI1009 BALL JOINT FRONT LOWER	Weight : 0,575 kg / 1.268 lb	9819418180*, 9819418280*
	CI6037 CONTROL ARM (WITH BALL JOINT) FRONT LOWER RH	Weight : 3,315 kg / 7.308 lb Material Type : Sheet Metal	9819418280
	CI6038 CONTROL ARM (WITH BALL JOINT) FRONT LOWER LH	Weight : 3,315 kg / 7.308 lb Material Type : Sheet Metal	9819418180
	PE6055J CONTROL ARM (WITHOUT BALL JOINT) FRONT LOWER RH	Weight : 2,910 kg / 6.415 lb Material Type : Sheet Metal	9819418280, 9822126980*
	PE6056J CONTROL ARM (WITHOUT BALL JOINT) FRONT LOWER LH	Weight : 2,910 kg / 6.415 lb Material Type : Sheet Metal	9819418180, 9822126880*
	PE11042 BUSH INNER FOR CONTROL ARM FRONT LOWER	Chassis (Front / Rear) : Front Position : Lower Inner Weight : 0,375 kg / 0.827 lb	9819418180, 9819418280 9822126880*, 9822126980*
	PE11043 BUSH OUTER FOR CONTROL ARM FRONT LOWER	Chassis (Front / Rear) : Front Position : Diş Alt Weight : 0,190 kg / 0.419 lb	9819418180, 9819418280 9822126880*, 9822126980*
	PE12066 ENGINE MOUNTING LH	Chassis (Front / Rear) : Front Position : Left Weight : 1,605 kg / 3.538 lb	1813.L6, 1813.N5 3639789, 3793901 9676570880, 9806658980

* Name of all vehicles, brands, models, symbols and logos, OE numbers and other third party numbers in this website and catalog are used for reference purposes only.

GRANDLAND X A18 2017 -

Image	Product Code and Description	Details	OEM
	PE6051J WISHBONE (WITHOUT BALL JOINT) FRONT LOWER RH	Weight : 3,550 kg / 7.826 lb Material Type : Sheet Metal	9816865480*
	PE6052J WISHBONE (WITHOUT BALL JOINT) FRONT LOWER LH	Weight : 3,550 kg / 7.826 lb Material Type : Sheet Metal	9816865580*

INSIGNIA A 2008 - 2016

Image	Product Code and Description	Details	OEM
	BU12003 ENGINE MOUNTING REAR	Chassis (Front / Rear) : Rear Weight : 1,645 kg / 3.627 lb	13228303, 684619
	VX12042 ENGINE MOUNTING FRONT	Chassis (Front / Rear) : Front	13248610, 13268880 684218, 684220
	VX12041 TRANSMISSION MOUNTING	Weight : 1,615 kg / 3.560 lb	13227728, 13312093 682028, 682873

KADETT D 1979 - 1981

Image	Product Code and Description	Details	OEM
	OP12156 EXHAUST MOUNTING	Weight : 0,095 kg / 0.209 lb	852719, 90128194

KADETT E 1984 - 1991

Image	Product Code and Description	Details	OEM
	OP12156 EXHAUST MOUNTING	Weight : 0,095 kg / 0.209 lb	852719, 90128194
	OP12157 EXHAUST MOUNTING	Weight : 0,095 kg / 0.209 lb	4235404, 852722 90280491

* Name of all vehicles, brands, models, symbols and logos, OE numbers and other third party numbers in this website and catalog are used for reference purposes only.

MOKKA 2012 -

Image	Product Code and Description	Details	OEM
	CV12074 STRUT MOUNTING REAR	Chassis (Front / Rear) : Rear Weight : 0,345 kg / 0.761 lb	13252362, 436565

MOKKA 2020 -

Image	Product Code and Description	Details	OEM
	OP11064 BUSH INNER FOR CONTROL ARM FRONT LOWER	Chassis (Front / Rear) : Front Position : Lower Inner Weight : 0,275 kg / 0.606 lb	9831626480*, 9832039280*

OMEGA A 1986 - 1994

Image	Product Code and Description	Details	OEM
	OP12154 MOUNTING AXLE BEAM	Chassis (Front / Rear) : Rear Weight : 0,725 kg / 1.598 lb	402935, 90250986
	OP12157 EXHAUST MOUNTING	Weight : 0,095 kg / 0.209 lb	4235404, 852722 90280491

SENATOR B 1986 - 1994

Image	Product Code and Description	Details	OEM
	OP12154 MOUNTING AXLE BEAM	Chassis (Front / Rear) : Rear Weight : 0,725 kg / 1.598 lb	402935, 90250986
	OP12157 EXHAUST MOUNTING	Weight : 0,095 kg / 0.209 lb	4235404, 852722 90280491

VECTRA A 1988 - 1995

Image	Product Code and Description	Details	OEM
	OP12157 EXHAUST MOUNTING	Weight : 0,095 kg / 0.209 lb	4235404, 852722 90280491

* Name of all vehicles, brands, models, symbols and logos, OE numbers and other third party numbers in this website and catalog are used for reference purposes only.

VECTRA B 1996 - 2002

Image	Product Code and Description	Details	OEM
	OP12048K STEERING MOUNTING KIT	Position : Left And Right Weight : 0,060 kg / 0.132 lb Note : VİRAJ LASTİĞİ	444201, 90497793

VIVARO I, II 2001 - 2014

Image	Product Code and Description	Details	OEM
	RN12185 MOUNTING, AXLE BEAM	Chassis (Front / Rear) : Rear Position : Left And Right Weight : 0,550 kg / 1.213 lb	4412907, 4417121 5546600QAA, 8200039132 8200431675, 91165701 93856473
	RN12197 ENGINE MOUNTING LH	Chassis (Front / Rear) : Front Position : Left	4411937, 8200065989 91167992

ZAFIRA C P12 2011 -

Image	Product Code and Description	Details	OEM
	VX12042 ENGINE MOUNTING FRONT	Chassis (Front / Rear) : Front	13248610, 13268880 684218, 684220

* Name of all vehicles, brands, models, symbols and logos, OE numbers and other third party numbers in this website and catalog are used for reference purposes only.

PEUGEOT

* Name of all vehicles, brands, models, symbols and logos, OE numbers and other third party numbers in this website and catalog are used for reference purposes only.

info@riw.com.tr

104 — 1972 - 1988

Image	Product Code and Description	Details	OEM
	CI12031 EXHAUST MOUNTING	Weight : 0,045 kg / 0.099 lb	1755.44

108 — 2014 - 2021

Image	Product Code and Description	Details	OEM
	CI12029 MOUNTING, AXLE BEAM	Chassis (Front / Rear) : Rear Weight : 0,565 kg / 1.246 lb	48725-0H010, 48725-74010 48725-74011, 5131.C9

2008 — I — 2013 - 2019

Image	Product Code and Description	Details	OEM
	PE1018 BALL JOINT FRONT LOWER	Weight : 0,415 kg / 0.915 lb	9822126880, 9822126980
	PE6055 CONTROL ARM (WITH BALL JOINT) FRONT LOWER RH	Weight : 3,335 kg / 7.352 lb Material Type : Sheet Metal	9822126980
	PE6055J CONTROL ARM (WITHOUT BALL JOINT) FRONT LOWER RH	Weight : 2,910 kg / 6.415 lb Material Type : Sheet Metal	9819418280, 9822126980*
	PE6056 CONTROL ARM (WITH BALL JOINT) FRONT LOWER LH	Weight : 3,335 kg / 7.352 lb Material Type : Sheet Metal	9822126880
	PE6056J CONTROL ARM (WITHOUT BALL JOINT) FRONT LOWER LH	Weight : 2,910 kg / 6.415 lb Material Type : Sheet Metal	9819418180, 9822126880*
	PE11042 BUSH INNER FOR CONTROL ARM FRONT LOWER	Chassis (Front / Rear) : Front Position : Lower Inner Weight : 0,375 kg / 0.827 lb	9819418180, 9819418280 9822126880*, 9822126980*
	PE11043 BUSH OUTER FOR CONTROL ARM FRONT LOWER	Chassis (Front / Rear) : Front Position : Diş Alt Weight : 0,190 kg / 0.419 lb	9819418180, 9819418280 9822126880*, 9822126980*

* Name of all vehicles, brands, models, symbols and logos, OE numbers and other third party numbers in this website and catalog are used for reference purposes only.

2008 II 2020 -

Image	Product Code and Description	Details	OEM
	PE2029 TIE ROD END RH	Weight : 0,494 kg / 1.089 lb	1673314580
	PE2030 TIE ROD END LH	Weight : 0,494 kg / 1.089 lb	1673314480
	OP3040 AXIAL JOINT	Weight : 0,612 kg / 1.349 lb Length : 307 mm / 12.09 inch	1648322280
	OP4040 LINK STABILIZER FRONT	Weight : 0,394 kg / 0.869 lb Material Type : Plastic Edge Length : 324 mm / 12.76 inch Ball Pin Thread Size : M10X1,5	9824652580
	OP11064 BUSH INNER FOR CONTROL ARM FRONT LOWER	Chassis (Front / Rear) : Front Position : Lower Inner Weight : 0,275 kg / 0.606 lb	9831626480*, 9832039280*

205 1983 - 1998

Image	Product Code and Description	Details	OEM
	CI12031 EXHAUST MOUNTING	Weight : 0,045 kg / 0.099 lb	1755.44

206 1998 - 2008

Image	Product Code and Description	Details	OEM
	PE12067 ENGINE MOUNTING SUPPORT	Chassis (Front / Rear) : Front Weight : 0,085 kg / 0.187 lb	1844.A2, 1844.A7
	PE12068 ENGINE MOUNTING SUPPORT	Chassis (Front / Rear) : Front Weight : 0,105 kg / 0.231 lb	1844.73, 1844.A1
	PE12803 ENGINE MOUNTING SUPPORT KIT	Chassis (Front / Rear) : Front Weight : 0,190 kg / 0.419 lb	1844.73*, 1844.A1* 1844.A2*, 1844.A7*

* Name of all vehicles, brands, models, symbols and logos, OE numbers and other third party numbers in this website and catalog are used for reference purposes only.

207 — 2006 - 2012

Image	Product Code and Description	Details	OEM
	PE6013J WISHBONE (WITHOUT BALL JOINT) FRONT LOWER RH	Material Type : Sheet Metal	3521.N0, 3521.N8 3521.S8
	PE6014J WISHBONE (WITHOUT BALL JOINT) FRONT LOWER LH	Material Type : Sheet Metal	3521.N0, 3521.N8 3521.S8

208 — II — 2019 -

Image	Product Code and Description	Details	OEM
	OP2053 TIE ROD END RH	Weight : 0,434 kg / 0.957 lb	1669648480
	OP2054 TIE ROD END LH	Weight : 0,434 kg / 0.957 lb	1669648580
	OP3040 AXIAL JOINT	Weight : 0,612 kg / 1.349 lb Length : 307 mm / 12.09 inch	1648322280
	OP4040 LINK STABILIZER FRONT	Weight : 0,394 kg / 0.869 lb Material Type : Plastic Edge Length : 324 mm / 12.76 inch Ball Pin Thread Size : M10X1,5	9824652580
	OP6047 CONTROL ARM (WITH BALL JOINT) FRONT LOWER RH	Weight : 2,507 kg / 5.527 lb Material Type : Sheet Metal	9832039280
	OP6047J CONTROL ARM (WITHOUT BALL JOINT) FRONT LOWER RH	Weight : 1,984 kg / 4.374 lb Material Type : Sheet Metal	9832039280*
	OP6048 CONTROL ARM (WITH BALL JOINT) FRONT LOWER LH	Weight : 2,507 kg / 5.527 lb Material Type : Sheet Metal	9831626480
	OP6048J CONTROL ARM (WITHOUT BALL JOINT) FRONT LOWER LH	Weight : 1,984 kg / 4.374 lb Material Type : Sheet Metal	9831626480*

* Name of all vehicles, brands, models, symbols and logos, OE numbers and other third party numbers in this website and catalog are used for reference purposes only.

208 II 2019 -

Image	Product Code and Description	Details	OEM
	OP11064 BUSH INNER FOR CONTROL ARM FRONT LOWER	Chassis (Front / Rear) : Front Position : Lower Inner Weight : 0,275 kg / 0.606 lb	9831626480*, 9832039280*
	OP11065 BUSH OUTER FOR CONTROL ARM FRONT LOWER	Chassis (Front / Rear) : Front Position : Lower Outer Weight : 0,163 kg / 0.359 lb	9831626480*, 9832039280*

3008 MPV 0U 2009 - 2016

Image	Product Code and Description	Details	OEM
	PE12064 MOUNTING, AXLE BEAM	Chassis (Front / Rear) : Rear Weight : 0,300 kg / 0.661 lb	5131G5, 5131H7 9688101980
	CI12026 STABILISER MOUNTING	Chassis (Front / Rear) : Front Position : Left And Right Weight : 0,100 kg / 0.220 lb Note : INNER DIAMETER : 24MM	5094.E7, 9685719880 9687266880
	CI12026K STABILISER MOUNTING KIT	Chassis (Front / Rear) : Front Position : Left And Right Weight : 0,200 kg / 0.441 lb Note : INNER DIAMETER : 24MM	5094.E7, 9685719880 9687266880
	PE12065 ENGINE MOUNTING REAR	Chassis (Front / Rear) : Rear	1807.HC, 1807.HE 1809.44

3008 SUV M 2016 -

Image	Product Code and Description	Details	OEM
	PE6051J WISHBONE (WITHOUT BALL JOINT) FRONT LOWER RH	Weight : 3,550 kg / 7.826 lb Material Type : Sheet Metal	9816865480*
	PE6052J WISHBONE (WITHOUT BALL JOINT) FRONT LOWER LH	Weight : 3,550 kg / 7.826 lb Material Type : Sheet Metal	9816865580*

* Name of all vehicles, brands, models, symbols and logos, OE numbers and other third party numbers in this website and catalog are used for reference purposes only.

301 — 2012 -

Image	Product Code and Description	Details	OEM
	PE6013J WISHBONE (WITHOUT BALL JOINT) FRONT LOWER RH	Material Type : Sheet Metal	3521.N0, 3521.N8 3521.S8
	PE6014J WISHBONE (WITHOUT BALL JOINT) FRONT LOWER LH	Material Type : Sheet Metal	3521.N0, 3521.N8 3521.S8

305 — 1984 - 1990

Image	Product Code and Description	Details	OEM
	CI12031 EXHAUST MOUNTING	Weight : 0,045 kg / 0.099 lb	1755.44

307 — 2000 - 2008

Image	Product Code and Description	Details	OEM
	CI12030 EXHAUST MOUNTING	Weight : 0,060 kg / 0.132 lb	1613849380, 1755.68

308 — I T7 — 2007 - 2013

Image	Product Code and Description	Details	OEM
	CI12024 MOUNTING, AXLE BEAM	Chassis (Front / Rear) : Rear Position : Left And Right Weight : 0,445 kg / 0.981 lb	5131.G4
	PE12064 MOUNTING, AXLE BEAM	Chassis (Front / Rear) : Rear Weight : 0,300 kg / 0.661 lb	5131G5, 5131H7 9688101980
	CI12025 STABILISER MOUNTING	Chassis (Front / Rear) : Front Position : Left And Right Weight : 0,100 kg / 0.220 lb Note : INNER DIAMETER : 21,5MM	5094.E2, 5094C4 9685719780
	CI12025K STABILISER MOUNTING KIT	Chassis (Front / Rear) : Front Position : Left And Right Weight : 0,200 kg / 0.441 lb Note : INNER DIAMETER : 21,5MM	5094.E2, 5094C4 9685719780

* Name of all vehicles, brands, models, symbols and logos, OE numbers and other third party numbers in this website and catalog are used for reference purposes only.

308 I T7 2007 - 2013

Image	Product Code and Description	Details	OEM
	CI12027 STABILISER MOUNTING	Chassis (Front / Rear) : Front Position : Left And Right Weight : 0,100 kg / 0.220 lb Note : INNER DIAMETER : 22,5MM	5094.F2, 9685719980
	CI12027K STABILISER MOUNTING KIT	Chassis (Front / Rear) : Front Position : Left And Right Weight : 0,200 kg / 0.441 lb Note : INNER DIAMETER : 22,5MM	5094.F2, 9685719980
	PE12065 ENGINE MOUNTING REAR	Chassis (Front / Rear) : Rear	1807.HC, 1807.HE 1809.44
	PE12069 ENGINE MOUNTING RH	Chassis (Front / Rear) : Front Position : Right	9800010180, 9821089380

308 II T9 2013 - 2021

Image	Product Code and Description	Details	OEM
	PE12065 ENGINE MOUNTING REAR	Chassis (Front / Rear) : Rear	1807.HC, 1807.HE 1809.44
	PE12069 ENGINE MOUNTING RH	Chassis (Front / Rear) : Front Position : Right	9800010180, 9821089380

309 1985 - 1993

Image	Product Code and Description	Details	OEM
	CI12031 EXHAUST MOUNTING	Weight : 0,045 kg / 0.099 lb	1755.44

407 2004 - 2011

Image	Product Code and Description	Details	OEM
	CI11022 BUSH FOR CONTROL ARM REAR	Chassis (Front / Rear) : Rear Weight : 0,375 kg / 0.827 lb	5131.C4, 9801049980

* Name of all vehicles, brands, models, symbols and logos, OE numbers and other third party numbers in this website and catalog are used for reference purposes only.

407 — 2004 - 2011

Image	Product Code and Description	Details	OEM
	PE11044 BUSH OUTER FOR CONTROL ARM REAR UPPER	Chassis (Front / Rear) : Rear Position : Outer Upper Weight : 0.238 kg / 0.525 lb	9642153380, 9653318880

5008 — I T87 — 2009 - 2016

Image	Product Code and Description	Details	OEM
	PE12065 ENGINE MOUNTING REAR	Chassis (Front / Rear) : Rear	1807.HC, 1807.HE 1809.44

5008 — II P87 — 2016 -

Image	Product Code and Description	Details	OEM
	PE6051J WISHBONE (WITHOUT BALL JOINT) FRONT LOWER RH	Weight : 3,550 kg / 7.826 lb Material Type : Sheet Metal	9816865480*
	PE6052J WISHBONE (WITHOUT BALL JOINT) FRONT LOWER LH	Weight : 3,550 kg / 7.826 lb Material Type : Sheet Metal	9816865580*

508 — I — 2010 - 2018

Image	Product Code and Description	Details	OEM
	CI11022 BUSH FOR CONTROL ARM REAR	Chassis (Front / Rear) : Rear Weight : 0,375 kg / 0.827 lb	5131.C4, 9801049980
	PE11044 BUSH OUTER FOR CONTROL ARM REAR UPPER	Chassis (Front / Rear) : Rear Position : Outer Upper Weight : 0.238 kg / 0.525 lb	9642153380, 9653318880

806 — 1994 - 2002

Image	Product Code and Description	Details	OEM
	FI12201 RUBBER BUFFER FRONT	Chassis (Front / Rear) : Front Weight : 0,105 kg / 0.231 lb	1307021080, 5033.39

* Name of all vehicles, brands, models, symbols and logos, OE numbers and other third party numbers in this website and catalog are used for reference purposes only.

EXPERT I 1995 - 2006

Image	Product Code and Description	Details	OEM
	FI12201 RUBBER BUFFER FRONT	Chassis (Front / Rear) : Front Weight : 0,105 kg / 0.231 lb	1307021080, 5033.39

EXPERT II 2007 - 2016

Image	Product Code and Description	Details	OEM
	PE12069 ENGINE MOUNTING RH	Chassis (Front / Rear) : Front Position : Right	9800010180, 9821089380

EXPERT III 2016 -

Image	Product Code and Description	Details	OEM
	PE12069 ENGINE MOUNTING RH	Chassis (Front / Rear) : Front Position : Right	9800010180, 9821089380

PARTNER I 1996 - 2008

Image	Product Code and Description	Details	OEM
	CI12030 EXHAUST MOUNTING	Weight : 0,060 kg / 0.132 lb	1613849380, 1755.68

PARTNER II TEPEE 2008 - 2018

Image	Product Code and Description	Details	OEM
	PE12063 MOUNTING, AXLE BEAM	Chassis (Front / Rear) : Rear Weight : 0,380 kg / 0.838 lb	5131.H1, 9681017080
	CI12026 STABILISER MOUNTING	Chassis (Front / Rear) : Front Position : Left And Right Weight : 0,100 kg / 0.220 lb Note : INNER DIAMETER : 24MM	5094.E7, 9685719880 9687266880
	CI12026K STABILISER MOUNTING KIT	Chassis (Front / Rear) : Front Position : Left And Right Weight : 0,200 kg / 0.441 lb Note : INNER DIAMETER : 24MM	5094.E7, 9685719880 9687266880

* Name of all vehicles, brands, models, symbols and logos, OE numbers and other third party numbers in this website and catalog are used for reference purposes only.

PARTNER II TEPEE 2008 - 2018

Image	Product Code and Description	Details	OEM
	CI12028 STABILISER MOUNTING	Chassis (Front / Rear) : Front Position : Left And Right Weight : 0,100 kg / 0.220 lb Note : INNER DIAMETER : 23,5MM	5094.E6, 9687266780
	CI12028K STABILISER MOUNTING KIT	Chassis (Front / Rear) : Front Position : Left And Right Weight : 0,200 kg / 0.441 lb Note : INNER DIAMETER : 23,5MM	5094.E6, 9687266780
	PE12065 ENGINE MOUNTING REAR	Chassis (Front / Rear) : Rear	1807.HC, 1807.HE 1809.44

PARTNER III 2018 -

Image	Product Code and Description	Details	OEM
	PE1020 BALL JOINT FRONT LOWER	Weight : 0,570 kg / 1.257 lb	9831088880
	PE3030 AXIAL JOINT	Weight : 0,425 kg / 0.937 lb Length : 219 mm / 8.62 inch	1648836680, 1648836780
	PE6051J WISHBONE (WITHOUT BALL JOINT) FRONT LOWER RH	Weight : 3,550 kg / 7.826 lb Material Type : Sheet Metal	9816865480*
	PE6052J WISHBONE (WITHOUT BALL JOINT) FRONT LOWER LH	Weight : 3,550 kg / 7.826 lb Material Type : Sheet Metal	9816865580*
	PE6061 CONTROL ARM (WITH BALL JOINT) FRONT LOWER RH	Weight : 3,125 kg / 6.889 lb Material Type : Aluminum	9815014380, 9815014380S1
	PE6061J CONTROL ARM (WITHOUT BALL JOINT) FRONT LOWER RH	Weight : 2,555 kg / 5.633 lb Material Type : Aluminum	9815014380, 9815014380S1
	PE6062 CONTROL ARM (WITH BALL JOINT) FRONT LOWER LH	Weight : 3,125 kg / 6.889 lb Material Type : Aluminum	9815014680, 9815014680S1

* Name of all vehicles, brands, models, symbols and logos, OE numbers and other third party numbers in this website and catalog are used for reference purposes only.

PARTNER III 2018 -

Image	Product Code and Description	Details	OEM
	PE6062J CONTROL ARM (WITHOUT BALL JOINT) FRONT LOWER LH	Weight : 2,555 kg / 5.633 lb Material Type : Aluminum	9815014680, 9815014680S1

RCZ 2010 - 2016

Image	Product Code and Description	Details	OEM
	CI12024 MOUNTING, AXLE BEAM	Chassis (Front / Rear) : Rear Position : Left And Right Weight : 0,445 kg / 0.981 lb	5131.G4
	CI12025 STABILISER MOUNTING	Chassis (Front / Rear) : Front Position : Left And Right Weight : 0,100 kg / 0.220 lb Note : INNER DIAMETER : 21,5MM	5094.E2, 5094C4 9685719780
	CI12025K STABILISER MOUNTING KIT	Chassis (Front / Rear) : Front Position : Left And Right Weight : 0,200 kg / 0.441 lb Note : INNER DIAMETER : 21,5MM	5094.E2, 5094C4 9685719780
	PE12065 ENGINE MOUNTING REAR	Chassis (Front / Rear) : Rear	1807.HC, 1807.HE 1809.44

RIFTER 2019 -

Image	Product Code and Description	Details	OEM
	PE1020 BALL JOINT FRONT LOWER	Weight : 0,570 kg / 1.257 lb	9831088880
	PE3030 AXIAL JOINT	Weight : 0,425 kg / 0.937 lb Length : 219 mm / 8.62 inch	1648836680, 1648836780
	PE12063 MOUNTING, AXLE BEAM	Chassis (Front / Rear) : Rear Weight : 0,380 kg / 0.838 lb	5131.H1, 9681017080

* Name of all vehicles, brands, models, symbols and logos, OE numbers and other third party numbers in this website and catalog are used for reference purposes only.

TRAVELLER 2016 -

Image	Product Code and Description	Details	OEM
	PE12069 ENGINE MOUNTING RH	Chassis (Front / Rear) : Front Position : Right	9800010180, 9821089380

* Name of all vehicles, brands, models, symbols and logos, OE numbers and other third party numbers in this website and catalog are used for reference purposes only.

PLYMOUTH

* Name of all vehicles, brands, models, symbols and logos, OE numbers and other third party numbers in this website and catalog are used for reference purposes only.

info@riw.com.tr

ACCLAIM 1989 - 1995

Image	Product Code and Description	Details	OEM
	CY12002 TRANSMISSION MOUNTING	Chassis (Front / Rear) : Rear Weight : 0.678 kg / 1.495 lb	4471037, 4471039 4471043, 4505509 4668114, 4668132 4668314, 4668332 4668332AB, 4668333

ARROW PICKUP 1979 - 1982

Image	Product Code and Description	Details	OEM
	FO4112 LINK STABILIZER REAR	Weight : 0.21 kg / 0.463 lb Material Type : Bolt Type Length : 146 mm / 5.75 inch	5151803AA, E92Z5A486 F1CZ5Z486A, MB001626 MB109584
	MI7003 PITMAN ARM FRONT	Chassis (Front / Rear) : Front Weight : 0,735 kg / 1.620 lb	MB166281, MB241166
	MI12019 JOINT, PROPSHAFT	Weight : 1,125 kg / 2.480 lb	MB154199, MB154706 MR357998

BARRACUDA II 1967 - 1969

Image	Product Code and Description	Details	OEM
	DO12006 STABILISER MOUNTING	Chassis (Front / Rear) : Front Position : Left And Right	2462570, 3402890
	DO12006K STABILISER MOUNTING KIT	Chassis (Front / Rear) : Front Position : Left And Right	2462570, 3402890

BARRACUDA III 1996 - 2000

Image	Product Code and Description	Details	OEM
	DO12006 STABILISER MOUNTING	Chassis (Front / Rear) : Front Position : Left And Right	2462570, 3402890
	DO12006K STABILISER MOUNTING KIT	Chassis (Front / Rear) : Front Position : Left And Right	2462570, 3402890

* Name of all vehicles, brands, models, symbols and logos, OE numbers and other third party numbers in this website and catalog are used for reference purposes only.

BELVEDERE II 1968 - 1969

Image	Product Code and Description	Details	OEM
	DO12006 STABILISER MOUNTING	Chassis (Front / Rear) : Front Position : Left And Right	2462570, 3402890
	DO12006K STABILISER MOUNTING KIT	Chassis (Front / Rear) : Front Position : Left And Right	2462570, 3402890

BREEZE 1996 - 2000

Image	Product Code and Description	Details	OEM
	CY11015 BUSH FOR CONTROL ARM FRONT LOWER	Chassis (Front / Rear) : Front Position : Lower Weight : 0,185 kg / 0.408 lb	4764453AA

CUDA 1996 - 2000

Image	Product Code and Description	Details	OEM
	DO12006 STABILISER MOUNTING	Chassis (Front / Rear) : Front Position : Left And Right	2462570, 3402890
	DO12006K STABILISER MOUNTING KIT	Chassis (Front / Rear) : Front Position : Left And Right	2462570, 3402890

FURY IV 1965 - 1968

Image	Product Code and Description	Details	OEM
	DO12006 STABILISER MOUNTING	Chassis (Front / Rear) : Front Position : Left And Right	2462570, 3402890
	DO12006K STABILISER MOUNTING KIT	Chassis (Front / Rear) : Front Position : Left And Right	2462570, 3402890

* Name of all vehicles, brands, models, symbols and logos, OE numbers and other third party numbers in this website and catalog are used for reference purposes only.

FURY V 1969 - 1973

Image	Product Code and Description	Details	OEM
	DO12006 STABILISER MOUNTING	Chassis (Front / Rear) : Front Position : Left And Right	2462570, 3402890
	DO12006K STABILISER MOUNTING KIT	Chassis (Front / Rear) : Front Position : Left And Right	2462570, 3402890

FURY VI 1974 - 1974

Image	Product Code and Description	Details	OEM
	DO12006 STABILISER MOUNTING	Chassis (Front / Rear) : Front Position : Left And Right	2462570, 3402890
	DO12006K STABILISER MOUNTING KIT	Chassis (Front / Rear) : Front Position : Left And Right	2462570, 3402890

FURY VII 1975 - 1978

Image	Product Code and Description	Details	OEM
	DO11022 BUSH FOR CONTOL ARM FRONT	Chassis (Front / Rear) : Front	3402682, 3402847 3722566
	DO12006 STABILISER MOUNTING	Chassis (Front / Rear) : Front Position : Left And Right	2462570, 3402890
	DO12006K STABILISER MOUNTING KIT	Chassis (Front / Rear) : Front Position : Left And Right	2462570, 3402890

GRAN FURY I 1975 - 1977

Image	Product Code and Description	Details	OEM
	DO12006 STABILISER MOUNTING	Chassis (Front / Rear) : Front Position : Left And Right	2462570, 3402890

* Name of all vehicles, brands, models, symbols and logos, OE numbers and other third party numbers in this website and catalog are used for reference purposes only.

GRAN FURY I 1975 - 1977

Image	Product Code and Description	Details	OEM
	DO12006K STABILISER MOUNTING KIT	Chassis (Front / Rear) : Front Position : Left And Right	2462570, 3402890

GRAN FURY II 1980 - 1981

Image	Product Code and Description	Details	OEM
	DO11022 BUSH FOR CONTOL ARM FRONT	Chassis (Front / Rear) : Front	3402682, 3402847 3722566
	DO12006 STABILISER MOUNTING	Chassis (Front / Rear) : Front Position : Left And Right	2462570, 3402890
	DO12006K STABILISER MOUNTING KIT	Chassis (Front / Rear) : Front Position : Left And Right	2462570, 3402890

GRAND VOYAGER 1991 - 1995

Image	Product Code and Description	Details	OEM
	CY12002 TRANSMISSION MOUNTING	Chassis (Front / Rear) : Rear Weight : 0.678 kg / 1.495 lb	4471037, 4471039 4471043, 4505509 4668114, 4668132 4668314, 4668332 4668332AB, 4668333

GRAND VOYAGER 1995 - 2001

Image	Product Code and Description	Details	OEM
	CY12003 ENGINE MOUNTING	Weight : 1,895 kg / 4.178 lb	4612427, 4612427AB 4612431, 4612993
	CY12004 RUBBER BUFFER FRONT	Chassis (Front / Rear) : Front Weight : 0,065 kg / 0.143 lb	4684442, 4684442AB K04684442AB

* Name of all vehicles, brands, models, symbols and logos, OE numbers and other third party numbers in this website and catalog are used for reference purposes only.

GTX II 1968 - 1970

Image	Product Code and Description	Details	OEM
	DO12006 STABILISER MOUNTING	Chassis (Front / Rear) : Front Position : Left And Right	2462570, 3402890
	DO12006K STABILISER MOUNTING KIT	Chassis (Front / Rear) : Front Position : Left And Right	2462570, 3402890

GTX III 1971 - 1971

Image	Product Code and Description	Details	OEM
	DO12006 STABILISER MOUNTING	Chassis (Front / Rear) : Front Position : Left And Right	2462570, 3402890
	DO12006K STABILISER MOUNTING KIT	Chassis (Front / Rear) : Front Position : Left And Right	2462570, 3402890

LASER 1990 - 1994

Image	Product Code and Description	Details	OEM
	MI12017 ENGINE MOUNTING FRONT LH	Chassis (Front / Rear) : Front Position : Left Weight : 0,675 kg / 1.488 lb	MR197537, MR333577 MR333578, MR554244

NEON 1995 - 2001

Image	Product Code and Description	Details	OEM
	DO12007 ENGINE MOUNTING FRONT	Chassis (Front / Rear) : Front Weight : 1,315 kg / 2.899 lb	4668195AB, 4668195AC 4668347AA, 4668347AC 4668347AD, 5274903AA 5274903AB, 5274903AC 5274903AD, 5274904AA

ROADRUNNER II 1971 - 1974

Image	Product Code and Description	Details	OEM
	DO11022 BUSH FOR CONTOL ARM FRONT	Chassis (Front / Rear) : Front	3402682, 3402847 3722566

* Name of all vehicles, brands, models, symbols and logos, OE numbers and other third party numbers in this website and catalog are used for reference purposes only.

ROADRUNNER II 1971 - 1974

Image	Product Code and Description	Details	OEM
	DO12006 STABILISER MOUNTING	Chassis (Front / Rear) : Front Position : Left And Right	2462570, 3402890
	DO12006K STABILISER MOUNTING KIT	Chassis (Front / Rear) : Front Position : Left And Right	2462570, 3402890

ROADRUNNER III 1975 - 1975

Image	Product Code and Description	Details	OEM
	DO11022 BUSH FOR CONTOL ARM FRONT	Chassis (Front / Rear) : Front	3402682, 3402847 3722566
	DO12006 STABILISER MOUNTING	Chassis (Front / Rear) : Front Position : Left And Right	2462570, 3402890
	DO12006K STABILISER MOUNTING KIT	Chassis (Front / Rear) : Front Position : Left And Right	2462570, 3402890

SATELLITE III 1968 - 1970

Image	Product Code and Description	Details	OEM
	DO12006 STABILISER MOUNTING	Chassis (Front / Rear) : Front Position : Left And Right	2462570, 3402890
	DO12006K STABILISER MOUNTING KIT	Chassis (Front / Rear) : Front Position : Left And Right	2462570, 3402890

SATELLITE IV 1971 - 1974

Image	Product Code and Description	Details	OEM
	DO11022 BUSH FOR CONTOL ARM FRONT	Chassis (Front / Rear) : Front	3402682, 3402847 3722566

* Name of all vehicles, brands, models, symbols and logos, OE numbers and other third party numbers in this website and catalog are used for reference purposes only.

SATELLITE IV 1971 - 1974

Image	Product Code and Description	Details	OEM
	DO12006 STABILISER MOUNTING	Chassis (Front / Rear) : Front Position : Left And Right	2462570, 3402890
	DO12006K STABILISER MOUNTING KIT	Chassis (Front / Rear) : Front Position : Left And Right	2462570, 3402890

SUNDANCE 1989 - 1995

Image	Product Code and Description	Details	OEM
	CY12002 TRANSMISSION MOUNTING	Chassis (Front / Rear) : Rear Weight : 0.678 kg / 1.495 lb	4471037, 4471039 4471043, 4505509 4668114, 4668132 4668314, 4668332 4668332AB, 4668333

SUPERBIRD 1970 - 1970

Image	Product Code and Description	Details	OEM
	DO12006 STABILISER MOUNTING	Chassis (Front / Rear) : Front Position : Left And Right	2462570, 3402890
	DO12006K STABILISER MOUNTING KIT	Chassis (Front / Rear) : Front Position : Left And Right	2462570, 3402890

VALIANT III 1967 - 1973

Image	Product Code and Description	Details	OEM
	DO12006 STABILISER MOUNTING	Chassis (Front / Rear) : Front Position : Left And Right	2462570, 3402890
	DO12006K STABILISER MOUNTING KIT	Chassis (Front / Rear) : Front Position : Left And Right	2462570, 3402890

* Name of all vehicles, brands, models, symbols and logos, OE numbers and other third party numbers in this website and catalog are used for reference purposes only.

VOYAGER 1991 - 1995

Image	Product Code and Description	Details	OEM
	CY12002 TRANSMISSION MOUNTING	Chassis (Front / Rear) : Rear Weight : 0.678 kg / 1.495 lb	4471037, 4471039 4471043, 4505509 4668114, 4668132 4668314, 4668332 4668332AB, 4668333

VOYAGER 1995 - 2001

Image	Product Code and Description	Details	OEM
	CY12003 ENGINE MOUNTING	Weight : 1,895 kg / 4.178 lb	4612427, 4612427AB 4612431, 4612993
	CY12004 RUBBER BUFFER FRONT	Chassis (Front / Rear) : Front Weight : 0,065 kg / 0.143 lb	4684442, 4684442AB K04684442AB

* Name of all vehicles, brands, models, symbols and logos, OE numbers and other third party numbers in this website and catalog are used for reference purposes only.

PONTIAC

* Name of all vehicles, brands, models, symbols and logos, OE numbers and other third party numbers in this website and catalog are used for reference purposes only.

info@riw.com.tr

BONNEVILLE III 1961 - 1964

Image	Product Code and Description	Details	OEM
	CD12002 STABILISER MOUNTING	Chassis (Front / Rear) : Front Position : Left And Right Weight : 0,035 kg / 0.077 lb	8120223
	CD12002K STABILISER MOUNTING KIT	Chassis (Front / Rear) : Front Position : Left And Right Weight : 0,070 kg / 0.154 lb Note : 2 PIECES IN 1 BOX	8120223

BONNEVILLE IV 1965 - 1970

Image	Product Code and Description	Details	OEM
	CD11004 BUSH FOR CONTROL ARM FRONT UPPER	Chassis (Front / Rear) : Front Position : Upper	9791882
	CD11004K BUSH KIT FOR CONTROL ARM FRONT UPPER	Chassis (Front / Rear) : Front Position : Upper Note : 2 PIECES IN 1 BOX	9791882*
	CD12002 STABILISER MOUNTING	Chassis (Front / Rear) : Front Position : Left And Right Weight : 0,035 kg / 0.077 lb	8120223
	CD12002K STABILISER MOUNTING KIT	Chassis (Front / Rear) : Front Position : Left And Right Weight : 0,070 kg / 0.154 lb Note : 2 PIECES IN 1 BOX	8120223

BONNEVILLE V 1971 - 1976

Image	Product Code and Description	Details	OEM
	BU11003 BUSH BIG FOR CONTROL ARM	Chassis (Front / Rear) : Front Position : Big Weight : 0.181 kg / 0.399 lb	335887, 335897 369816, 382368 388213, 390407 3975588, 404228 D9AZ3068B, D9AZ3068C
	BU11004 BUSH SMALL FOR CONTROL ARM	Chassis (Front / Rear) : Front Position : Small Weight : 0.15 kg / 0.331 lb	335887, 335897 369816, 382368 388213, 390407 3975588, 404228 D9AZ3068B, D9AZ3068C
	BU11802 BUSH KIT FOR CONTROL ARM		335887, 335897 369816, 382368 388213, 390407 3975588, 404228 D9AZ3068B, D9AZ3068C

* Name of all vehicles, brands, models, symbols and logos, OE numbers and other third party numbers in this website and catalog are used for reference purposes only.

BONNEVILLE V 1971 - 1976

Image	Product Code and Description	Details	OEM
	CV12025 LEAF SPRING BUSH	Chassis (Front / Rear) : Front Position : Left And Right Weight : 0.3 kg / 0.661 lb	362108, 3892753 390641, 392686 395745, 395746 397065, 397195 397605, 3992579
	CV12028 LEAF SPRING BUSH	Chassis (Front / Rear) : Rear Position : Left And Right Weight : 0,075 kg / 0.165 lb	3790876, 3908370 485872

BONNEVILLE VI 1977 - 1981

Image	Product Code and Description	Details	OEM
	BU11003 BUSH BIG FOR CONTROL ARM	Chassis (Front / Rear) : Front Position : Big Weight : 0.181 kg / 0.399 lb	335887, 335897 369816, 382368 388213, 390407 3975588, 404228 D9AZ3068B, D9AZ3068C
	BU11004 BUSH SMALL FOR CONTROL ARM	Chassis (Front / Rear) : Front Position : Small Weight : 0.15 kg / 0.331 lb	335887, 335897 369816, 382368 388213, 390407 3975588, 404228 D9AZ3068B, D9AZ3068C
	BU11802 BUSH KIT FOR CONTROL ARM		335887, 335897 369816, 382368 388213, 390407 3975588, 404228 D9AZ3068B, D9AZ3068C

CATALINA II 1961 - 1964

Image	Product Code and Description	Details	OEM
	CD12002 STABILISER MOUNTING	Chassis (Front / Rear) : Front Position : Left And Right Weight : 0,035 kg / 0.077 lb	8120223
	CD12002K STABILISER MOUNTING KIT	Chassis (Front / Rear) : Front Position : Left And Right Weight : 0,070 kg / 0.154 lb Note : 2 PIECES IN 1 BOX	8120223

CATALINA III 1965 - 1970

Image	Product Code and Description	Details	OEM
	CD11004 BUSH FOR CONTROL ARM FRONT UPPER	Chassis (Front / Rear) : Front Position : Upper	9791882

* Name of all vehicles, brands, models, symbols and logos, OE numbers and other third party numbers in this website and catalog are used for reference purposes only.

CATALINA III 1965 - 1970

Image	Product Code and Description	Details	OEM
	CD11004K BUSH KIT FOR CONTROL ARM FRONT UPPER	Chassis (Front / Rear) : Front Position : Upper Note : 2 PIECES IN 1 BOX	9791882*
	CD12002 STABILISER MOUNTING	Chassis (Front / Rear) : Front Position : Left And Right Weight : 0,035 kg / 0.077 lb	8120223
	CD12002K STABILISER MOUNTING KIT	Chassis (Front / Rear) : Front Position : Left And Right Weight : 0,070 kg / 0.154 lb Note : 2 PIECES IN 1 BOX	8120223

CATALINA IV 1971 - 1976

Image	Product Code and Description	Details	OEM
	BU11003 BUSH BIG FOR CONTROL ARM	Chassis (Front / Rear) : Front Position : Big Weight : 0.181 kg / 0.399 lb	335887, 335897 369816, 382368 388213, 390407 3975588, 404228 D9AZ3068B, D9AZ3068C
	BU11004 BUSH SMALL FOR CONTROL ARM	Chassis (Front / Rear) : Front Position : Small Weight : 0.15 kg / 0.331 lb	335887, 335897 369816, 382368 388213, 390407 3975588, 404228 D9AZ3068B, D9AZ3068C
	BU11802 BUSH KIT FOR CONTROL ARM		335887, 335897 369816, 382368 388213, 390407 3975588, 404228 D9AZ3068B, D9AZ3068C
	CV12025 LEAF SPRING BUSH	Chassis (Front / Rear) : Front Position : Left And Right Weight : 0.3 kg / 0.661 lb	362108, 3892753 390641, 392686 395745, 395746 397065, 397195 397605, 3992579
	CV12028 LEAF SPRING BUSH	Chassis (Front / Rear) : Rear Position : Left And Right Weight : 0,075 kg / 0.165 lb	3790876, 3908370 485872

CATALINA V 1977 - 1981

Image	Product Code and Description	Details	OEM
	BU11003 BUSH BIG FOR CONTROL ARM	Chassis (Front / Rear) : Front Position : Big Weight : 0.181 kg / 0.399 lb	335887, 335897 369816, 382368 388213, 390407 3975588, 404228 D9AZ3068B, D9AZ3068C

* Name of all vehicles, brands, models, symbols and logos, OE numbers and other third party numbers in this website and catalog are used for reference purposes only.

CATALINA V 1977 - 1981

Image	Product Code and Description	Details	OEM
	BU11004 BUSH SMALL FOR CONTROL ARM	Chassis (Front / Rear) : Front Position : Small Weight : 0.15 kg / 0.331 lb	335887, 335897 369816, 382368 388213, 390407 3975588, 404228 D9AZ3068B, D9AZ3068C
	BU11802 BUSH KIT FOR CONTROL ARM		335887, 335897 369816, 382368 388213, 390407 3975588, 404228 D9AZ3068B, D9AZ3068C

EXECUTIVE I 1967 - 1970

Image	Product Code and Description	Details	OEM
	CD11004 BUSH FOR CONTROL ARM FRONT UPPER	Chassis (Front / Rear) : Front Position : Upper	9791882
	CD11004K BUSH KIT FOR CONTROL ARM FRONT UPPER	Chassis (Front / Rear) : Front Position : Upper Note : 2 PIECES IN 1 BOX	9791882*
	CD12002 STABILISER MOUNTING	Chassis (Front / Rear) : Front Position : Left And Right Weight : 0,035 kg / 0.077 lb	8120223
	CD12002K STABILISER MOUNTING KIT	Chassis (Front / Rear) : Front Position : Left And Right Weight : 0,070 kg / 0.154 lb Note : 2 PIECES IN 1 BOX	8120223

FIERO 1984 - 1988

Image	Product Code and Description	Details	OEM
	CV11054 BUSH FOR CONTROL ARM FRONT UPPER	Chassis (Front / Rear) : Front Position : Upper Weight : 0,150 kg / 0.331 lb	360774, 360775 462980, 8942141690 94214169
	CV11054K BUSH KIT FOR CONTROL ARM FRONT UPPER	Chassis (Front / Rear) : Front Position : Upper Weight : 0,300 kg / 0.661 lb	360774, 360775 462980, 8942141690 94214169
	CD12002 STABILISER MOUNTING	Chassis (Front / Rear) : Front Position : Left And Right Weight : 0,035 kg / 0.077 lb	8120223

* Name of all vehicles, brands, models, symbols and logos, OE numbers and other third party numbers in this website and catalog are used for reference purposes only.

FIERO 1984 - 1988

Image	Product Code and Description	Details	OEM
	CD12002K STABILISER MOUNTING KIT	Chassis (Front / Rear) : Front Position : Left And Right Weight : 0,070 kg / 0.154 lb Note : 2 PIECES IN 1 BOX	8120223

FIREBIRD I 1967 - 1969

Image	Product Code and Description	Details	OEM
	CV12025 LEAF SPRING BUSH	Chassis (Front / Rear) : Front Position : Left And Right Weight : 0.3 kg / 0.661 lb	362108, 3892753 390641, 392686 395745, 395746 397065, 397195 397605, 3992579
	CV12028 LEAF SPRING BUSH	Chassis (Front / Rear) : Rear Position : Left And Right Weight : 0,075 kg / 0.165 lb	3790876, 3908370 485872

FIREBIRD II 1970 - 1981

Image	Product Code and Description	Details	OEM
	BU11003 BUSH BIG FOR CONTROL ARM	Chassis (Front / Rear) : Front Position : Big Weight : 0.181 kg / 0.399 lb	335887, 335897 369816, 382368 388213, 390407 3975588, 404228 D9AZ3068B, D9AZ3068C
	BU11004 BUSH SMALL FOR CONTROL ARM	Chassis (Front / Rear) : Front Position : Small Weight : 0.15 kg / 0.331 lb	335887, 335897 369816, 382368 388213, 390407 3975588, 404228 D9AZ3068B, D9AZ3068C
	BU11802 BUSH KIT FOR CONTROL ARM		335887, 335897 369816, 382368 388213, 390407 3975588, 404228 D9AZ3068B, D9AZ3068C

FIREBIRD IV 1993 - 2002

Image	Product Code and Description	Details	OEM
	CV12076 STRUT MOUNTING FRONT	Chassis (Front / Rear) : Front Weight : 0.875 kg / 1.929 lb	1799218, 22146934

* Name of all vehicles, brands, models, symbols and logos, OE numbers and other third party numbers in this website and catalog are used for reference purposes only.

FIREFLY 1989 - 1994

Image	Product Code and Description	Details	OEM
	SZ12012 STRUT MOUNTING FRONT	Chassis (Front / Rear) : Front Weight : 0,465 kg / 1.025 lb	41710-50G00, 41710-60B00 41710-60B00-000, 41710-60B00-000S1 41741-60B00, 91171892 96060516
	SZ12013 STRUT MOUNTING REAR	Chassis (Front / Rear) : Rear Weight : 0.264 kg / 0.582 lb	41910-60E00

FIREFLY 1995 - 2001

Image	Product Code and Description	Details	OEM
	CV12032 STABILISER MOUNTING	Chassis (Front / Rear) : Front	4553050G10, 91173155 91173755
	CV12032K STABILISER MOUNTING KIT	Chassis (Front / Rear) : Front	4553050G10, 91173155 91173755
	SZ12012 STRUT MOUNTING FRONT	Chassis (Front / Rear) : Front Weight : 0,465 kg / 1.025 lb	41710-50G00, 41710-60B00 41710-60B00-000, 41710-60B00-000S1 41741-60B00, 91171892 96060516
	SZ12013 STRUT MOUNTING REAR	Chassis (Front / Rear) : Rear Weight : 0.264 kg / 0.582 lb	41910-60E00

G3 2007 - 2009

Image	Product Code and Description	Details	OEM
	CV12048 STRUT MOUNTING FRONT	Chassis (Front / Rear) : Front Weight : 0,195 kg / 0.430 lb	96535011, 96653239
	CV12066 ENGINE MOUNTING FRONT RH	Chassis (Front / Rear) : Front Position : Right Weight : 2.921 kg / 6.440 lb	5491029, 96535431 96535510
	CV12067 ENGINE MOUNTING FRONT LH	Chassis (Front / Rear) : Front Position : Left Weight : 2,225 kg / 4.905 lb	96535505

* Name of all vehicles, brands, models, symbols and logos, OE numbers and other third party numbers in this website and catalog are used for reference purposes only.

G3 2007 - 2009

Image	Product Code and Description	Details	OEM
	CV12065 RUBBER BUFFER FRONT	Chassis (Front / Rear) : Front Weight : 0,055 kg / 0.121 lb	96535006

G5 2007 - 2009

Image	Product Code and Description	Details	OEM
	CV12061 STRUT MOUNTING	Weight : 1,115 kg / 2.458 lb	88964326
	CV12034 ENGINE MOUNTING REAR LH	Chassis (Front / Rear) : Rear Position : Left Weight : 1,225 kg / 2.701 lb	96535402, 96806644
	CV12063 TRANSMISSION MOUNTING	Weight : 0.929 kg / 2.048 lb	15940092, 22731274 25973870

G6 2005 - 2010

Image	Product Code and Description	Details	OEM
	CV12078 STRUT MOUNTING FRONT RH	Chassis (Front / Rear) : Front Position : Right Other Side : CV12079 Weight : 1,315 kg / 2.899 lb	15836874
	CV12079 STRUT MOUNTING FRONT LH	Chassis (Front / Rear) : Front Position : Left Other Side : CV12078 Weight : 1,315 kg / 2.899 lb	15836873

GRAND AM I 1973 - 1975

Image	Product Code and Description	Details	OEM
	BU11003 BUSH BIG FOR CONTROL ARM	Chassis (Front / Rear) : Front Position : Big Weight : 0.181 kg / 0.399 lb	335887, 335897 369816, 382368 388213, 390407 3975588, 404228 D9AZ3068B, D9AZ3068C
	BU11004 BUSH SMALL FOR CONTROL ARM	Chassis (Front / Rear) : Front Position : Small Weight : 0.15 kg / 0.331 lb	335887, 335897 369816, 382368 388213, 390407 3975588, 404228 D9AZ3068B, D9AZ3068C

* Name of all vehicles, brands, models, symbols and logos, OE numbers and other third party numbers in this website and catalog are used for reference purposes only.

GRAND AM I 1973 - 1975

Image	Product Code and Description	Details	OEM
	BU11802 BUSH KIT FOR CONTROL ARM		335887, 335897 369816, 382368 388213, 390407 3975588, 404228 D9AZ3068B, D9AZ3068C

GRAND AM III 1985 - 1991

Image	Product Code and Description	Details	OEM
	BU12001 STABILISER MOUNTING	Chassis (Front / Rear) : Front Position : Left And Right	10088389, 22532213 22540041, 22587026 22638593
	BU12001K STABILISER MOUNTING KIT	Chassis (Front / Rear) : Front Position : Left And Right	10088389, 22532213 22540041, 22587026 22638593
	BU12002 STABILISER MOUNTING	Chassis (Front / Rear) : Front Position : Left And Right	22532209, 22540037 22566673, 22638590
	BU12002K STABILISER MOUNTING KIT	Chassis (Front / Rear) : Front Position : Left And Right	22532209, 22540037 22566673, 22638590

GRAND AM IV 1992 - 1998

Image	Product Code and Description	Details	OEM
	BU12001 STABILISER MOUNTING	Chassis (Front / Rear) : Front Position : Left And Right	10088389, 22532213 22540041, 22587026 22638593
	BU12001K STABILISER MOUNTING KIT	Chassis (Front / Rear) : Front Position : Left And Right	10088389, 22532213 22540041, 22587026 22638593
	BU12002 STABILISER MOUNTING	Chassis (Front / Rear) : Front Position : Left And Right	22532209, 22540037 22566673, 22638590
	BU12002K STABILISER MOUNTING KIT	Chassis (Front / Rear) : Front Position : Left And Right	22532209, 22540037 22566673, 22638590

* Name of all vehicles, brands, models, symbols and logos, OE numbers and other third party numbers in this website and catalog are used for reference purposes only.

GRAND AM IV 1992 - 1998

Image	Product Code and Description	Details	OEM
	CV12056 ENGINE MOUNTING	Weight : 0.97 kg / 2.138 lb	22113436, 22113438 22146520, 22146738 22146741, 22171575

GRAND AM V 1999 - 2005

Image	Product Code and Description	Details	OEM
	CV12064 TRANSMISSION MOUNTING	Weight : 1.906 kg / 4.202 lb	22590932

GRAND PRIX I 1962 - 1968

Image	Product Code and Description	Details	OEM
	CD11004 BUSH FOR CONTROL ARM FRONT UPPER	Chassis (Front / Rear) : Front Position : Upper	9791882
	CD11004K BUSH KIT FOR CONTROL ARM FRONT UPPER	Chassis (Front / Rear) : Front Position : Upper Note : 2 PIECES IN 1 BOX	9791882*
	CD12002 STABILISER MOUNTING	Chassis (Front / Rear) : Front Position : Left And Right Weight : 0,035 kg / 0.077 lb	8120223
	CD12002K STABILISER MOUNTING KIT	Chassis (Front / Rear) : Front Position : Left And Right Weight : 0,070 kg / 0.154 lb Note : 2 PIECES IN 1 BOX	8120223

GRAND PRIX III 1973 - 1977

Image	Product Code and Description	Details	OEM
	BU11003 BUSH BIG FOR CONTROL ARM	Chassis (Front / Rear) : Front Position : Big Weight : 0.181 kg / 0.399 lb	335887, 335897 369816, 382368 388213, 390407 3975588, 404228 D9AZ3068B, D9AZ3068C
	BU11004 BUSH SMALL FOR CONTROL ARM	Chassis (Front / Rear) : Front Position : Small Weight : 0.15 kg / 0.331 lb	335887, 335897 369816, 382368 388213, 390407 3975588, 404228 D9AZ3068B, D9AZ3068C

* Name of all vehicles, brands, models, symbols and logos, OE numbers and other third party numbers in this website and catalog are used for reference purposes only.

GRAND PRIX III 1973 - 1977

Image	Product Code and Description	Details	OEM
	BU11802 BUSH KIT FOR CONTROL ARM		335887, 335897 369816, 382368 388213, 390407 3975588, 404228 D9AZ3068B, D9AZ3068C

GRAND PRIX VI 1997 - 2003

Image	Product Code and Description	Details	OEM
	BU12004 STRUT MOUNTING REAR RH	Chassis (Front / Rear) : Rear Position : Right Other Side : BU12005 Weight : 1,515 kg / 3.340 lb	10257805, 10257807
	BU12005 STRUT MOUNTING REAR LH	Chassis (Front / Rear) : Rear Position : Left Other Side : BU12004 Weight : 1,515 kg / 3.340 lb	10257806, 10257808

GRAND PRIX VII 2004 - 2008

Image	Product Code and Description	Details	OEM
	BU12004 STRUT MOUNTING REAR RH	Chassis (Front / Rear) : Rear Position : Right Other Side : BU12005 Weight : 1,515 kg / 3.340 lb	10257805, 10257807
	BU12005 STRUT MOUNTING REAR LH	Chassis (Front / Rear) : Rear Position : Left Other Side : BU12004 Weight : 1,515 kg / 3.340 lb	10257806, 10257808

GRAND SAFARI 1971 - 1976

Image	Product Code and Description	Details	OEM
	BU11003 BUSH BIG FOR CONTROL ARM	Chassis (Front / Rear) : Front Position : Big Weight : 0.181 kg / 0.399 lb	335887, 335897 369816, 382368 388213, 390407 3975588, 404228 D9AZ3068B, D9AZ3068C
	BU11004 BUSH SMALL FOR CONTROL ARM	Chassis (Front / Rear) : Front Position : Small Weight : 0.15 kg / 0.331 lb	335887, 335897 369816, 382368 388213, 390407 3975588, 404228 D9AZ3068B, D9AZ3068C
	BU11802 BUSH KIT FOR CONTROL ARM		335887, 335897 369816, 382368 388213, 390407 3975588, 404228 D9AZ3068B, D9AZ3068C

* Name of all vehicles, brands, models, symbols and logos, OE numbers and other third party numbers in this website and catalog are used for reference purposes only.

GRAND SAFARI 1971 - 1976

Image	Product Code and Description	Details	OEM
	CV12025 LEAF SPRING BUSH	Chassis (Front / Rear) : Front Position : Left And Right Weight : 0.3 kg / 0.661 lb	362108, 3892753 390641, 392686 395745, 395746 397065, 397195 397605, 3992579
	CV12028 LEAF SPRING BUSH	Chassis (Front / Rear) : Rear Position : Left And Right Weight : 0,075 kg / 0.165 lb	3790876, 3908370 485872

GRAND SAFARI 1977 - 1978

Image	Product Code and Description	Details	OEM
	BU11003 BUSH BIG FOR CONTROL ARM	Chassis (Front / Rear) : Front Position : Big Weight : 0.181 kg / 0.399 lb	335887, 335897 369816, 382368 388213, 390407 3975588, 404228 D9AZ3068B, D9AZ3068C
	BU11004 BUSH SMALL FOR CONTROL ARM	Chassis (Front / Rear) : Front Position : Small Weight : 0.15 kg / 0.331 lb	335887, 335897 369816, 382368 388213, 390407 3975588, 404228 D9AZ3068B, D9AZ3068C
	BU11802 BUSH KIT FOR CONTROL ARM		335887, 335897 369816, 382368 388213, 390407 3975588, 404228 D9AZ3068B, D9AZ3068C

GRANDVILLE 1970 - 1975

Image	Product Code and Description	Details	OEM
	BU11003 BUSH BIG FOR CONTROL ARM	Chassis (Front / Rear) : Front Position : Big Weight : 0.181 kg / 0.399 lb	335887, 335897 369816, 382368 388213, 390407 3975588, 404228 D9AZ3068B, D9AZ3068C
	BU11004 BUSH SMALL FOR CONTROL ARM	Chassis (Front / Rear) : Front Position : Small Weight : 0.15 kg / 0.331 lb	335887, 335897 369816, 382368 388213, 390407 3975588, 404228 D9AZ3068B, D9AZ3068C
	BU11802 BUSH KIT FOR CONTROL ARM		335887, 335897 369816, 382368 388213, 390407 3975588, 404228 D9AZ3068B, D9AZ3068C

* Name of all vehicles, brands, models, symbols and logos, OE numbers and other third party numbers in this website and catalog are used for reference purposes only.

PARISIENNE 1971 - 1976

Image	Product Code and Description	Details	OEM
	CV12025 LEAF SPRING BUSH	Chassis (Front / Rear) : Front Position : Left And Right Weight : 0.3 kg / 0.661 lb	362108, 3892753 390641, 392686 395745, 395746 397065, 397195 397605, 3992579

PARISIENNE IV 1967 - 1968

Image	Product Code and Description	Details	OEM
	CD11004 BUSH FOR CONTROL ARM FRONT UPPER	Chassis (Front / Rear) : Front Position : Upper	9791882
	CD11004K BUSH KIT FOR CONTROL ARM FRONT UPPER	Chassis (Front / Rear) : Front Position : Upper Note : 2 PIECES IN 1 BOX	9791882*

PARISIENNE V 1969 - 1970

Image	Product Code and Description	Details	OEM
	CD11004 BUSH FOR CONTROL ARM FRONT UPPER	Chassis (Front / Rear) : Front Position : Upper	9791882
	CD11004K BUSH KIT FOR CONTROL ARM FRONT UPPER	Chassis (Front / Rear) : Front Position : Upper Note : 2 PIECES IN 1 BOX	9791882*

PARISIENNE VI 1971 - 1976

Image	Product Code and Description	Details	OEM
	CV12028 LEAF SPRING BUSH	Chassis (Front / Rear) : Rear Position : Left And Right Weight : 0,075 kg / 0.165 lb	3790876, 3908370 485872

PHOENIX 1977 - 1979

Image	Product Code and Description	Details	OEM
	BU11003 BUSH BIG FOR CONTROL ARM	Chassis (Front / Rear) : Front Position : Big Weight : 0.181 kg / 0.399 lb	335887, 335897 369816, 382368 388213, 390407 3975588, 404228 D9AZ3068B, D9AZ3068C

* Name of all vehicles, brands, models, symbols and logos, OE numbers and other third party numbers in this website and catalog are used for reference purposes only.

PHOENIX 1977 - 1979

Image	Product Code and Description	Details	OEM
	BU11004 BUSH SMALL FOR CONTROL ARM	Chassis (Front / Rear) : Front Position : Small Weight : 0.15 kg / 0.331 lb	335887, 335897 369816, 382368 388213, 390407 3975588, 404228 D9AZ3068B, D9AZ3068C
	BU11802 BUSH KIT FOR CONTROL ARM		335887, 335897 369816, 382368 388213, 390407 3975588, 404228 D9AZ3068B, D9AZ3068C
	CV12025 LEAF SPRING BUSH	Chassis (Front / Rear) : Front Position : Left And Right Weight : 0.3 kg / 0.661 lb	362108, 3892753 390641, 392686 395745, 395746 397065, 397195 397605, 3992579

PURSUIT 2005 - 2006

Image	Product Code and Description	Details	OEM
	CV12061 STRUT MOUNTING	Weight : 1,115 kg / 2.458 lb	88964326

STAR CHIEF V 1961 - 1964

Image	Product Code and Description	Details	OEM
	CD12002 STABILISER MOUNTING	Chassis (Front / Rear) : Front Position : Left And Right Weight : 0,035 kg / 0.077 lb	8120223
	CD12002K STABILISER MOUNTING KIT	Chassis (Front / Rear) : Front Position : Left And Right Weight : 0,070 kg / 0.154 lb Note : 2 PIECES IN 1 BOX	8120223

STAR CHIEF VI 1965 - 1966

Image	Product Code and Description	Details	OEM
	CD11004 BUSH FOR CONTROL ARM FRONT UPPER	Chassis (Front / Rear) : Front Position : Upper	9791882
	CD11004K BUSH KIT FOR CONTROL ARM FRONT UPPER	Chassis (Front / Rear) : Front Position : Upper Note : 2 PIECES IN 1 BOX	9791882*

* Name of all vehicles, brands, models, symbols and logos, OE numbers and other third party numbers in this website and catalog are used for reference purposes only.

STAR CHIEF VI 1965 - 1966

Image	Product Code and Description	Details	OEM
	CD12002 STABILISER MOUNTING	Chassis (Front / Rear) : Front Position : Left And Right Weight : 0,035 kg / 0.077 lb	8120223
	CD12002K STABILISER MOUNTING KIT	Chassis (Front / Rear) : Front Position : Left And Right Weight : 0,070 kg / 0.154 lb Note : 2 PIECES IN 1 BOX	8120223

SUNBIRD I 1976 - 1980

Image	Product Code and Description	Details	OEM
	CV12025 LEAF SPRING BUSH	Chassis (Front / Rear) : Front Position : Left And Right Weight : 0.3 kg / 0.661 lb	362108, 3892753 390641, 392686 395745, 395746 397065, 397195 397605, 3992579

SUNBIRD III 1989 - 1994

Image	Product Code and Description	Details	OEM
	BU12001 STABILISER MOUNTING	Chassis (Front / Rear) : Front Position : Left And Right	10088389, 22532213 22540041, 22587026 22638593
	BU12001K STABILISER MOUNTING KIT	Chassis (Front / Rear) : Front Position : Left And Right	10088389, 22532213 22540041, 22587026 22638593
	BU12002 STABILISER MOUNTING	Chassis (Front / Rear) : Front Position : Left And Right	22532209, 22540037 22566673, 22638590
	BU12002K STABILISER MOUNTING KIT	Chassis (Front / Rear) : Front Position : Left And Right	22532209, 22540037 22566673, 22638590

SUNFIRE 1995 - 2005

Image	Product Code and Description	Details	OEM
	CV12082 STRUT MOUNTING	Weight : 1.063 kg / 2.344 lb	22146949, 22182046 88964336

* Name of all vehicles, brands, models, symbols and logos, OE numbers and other third party numbers in this website and catalog are used for reference purposes only.

SUNFIRE 1995 - 2005

Image	Product Code and Description	Details	OEM
	CV12056 ENGINE MOUNTING	Weight : 0.97 kg / 2.138 lb	22113436, 22113438 22146520, 22146738 22146741, 22171575
	CV12069 ENGINE MOUNTING UPPER	Position : Upper Weight : 4.545 kg / 10.020 lb	22146734, 22146735

T1000 1981 - 1987

Image	Product Code and Description	Details	OEM
	CV11054 BUSH FOR CONTROL ARM FRONT UPPER	Chassis (Front / Rear) : Front Position : Upper Weight : 0,150 kg / 0.331 lb	360774, 360775 462980, 8942141690 94214169
	CV11054K BUSH KIT FOR CONTROL ARM FRONT UPPER	Chassis (Front / Rear) : Front Position : Upper Weight : 0,300 kg / 0.661 lb	360774, 360775 462980, 8942141690 94214169
	CD12002 STABILISER MOUNTING	Chassis (Front / Rear) : Front Position : Left And Right Weight : 0,035 kg / 0.077 lb	8120223
	CD12002K STABILISER MOUNTING KIT	Chassis (Front / Rear) : Front Position : Left And Right Weight : 0,070 kg / 0.154 lb Note : 2 PIECES IN 1 BOX	8120223

TORRENT 2006 - 2009

Image	Product Code and Description	Details	OEM
	CV11052 BUSH FOR CONTROL ARM REAR UPPER	Chassis (Front / Rear) : Rear Position : Upper Weight : 0,275 kg / 0.606 lb	15146375*, 22842512* 22945699*, 4620078J00* 4620078J01*, 4620078J10* 96842685*
	CV12060 STRUT MOUNTING FRONT	Chassis (Front / Rear) : Front Weight : 1,355 kg / 2.987 lb	4806307, 4813836 96626330, 96863981
	CV12062 STRUT MOUNTING	Weight : 1,755 kg / 3.869 lb	15842946, 20839649 22807232, 41810-78J00 96842635

* Name of all vehicles, brands, models, symbols and logos, OE numbers and other third party numbers in this website and catalog are used for reference purposes only.

TORRENT 2006 - 2009

Image	Product Code and Description	Details	OEM
	CV12071 ENGINE MOUNTING FRONT	Chassis (Front / Rear) : Front Weight : 1.307 kg / 2.881 lb	15861081
	CV12072 ENGINE MOUNTING	Weight : 0.596 kg / 1.314 lb	22712836

VENTURA 1971 - 1977

Image	Product Code and Description	Details	OEM
	BU11003 BUSH BIG FOR CONTROL ARM	Chassis (Front / Rear) : Front Position : Big Weight : 0.181 kg / 0.399 lb	335887, 335897 369816, 382368 388213, 390407 3975588, 404228 D9AZ3068B, D9AZ3068C
	BU11004 BUSH SMALL FOR CONTROL ARM	Chassis (Front / Rear) : Front Position : Small Weight : 0.15 kg / 0.331 lb	335887, 335897 369816, 382368 388213, 390407 3975588, 404228 D9AZ3068B, D9AZ3068C
	BU11802 BUSH KIT FOR CONTROL ARM		335887, 335897 369816, 382368 388213, 390407 3975588, 404228 D9AZ3068B, D9AZ3068C
	CV12025 LEAF SPRING BUSH	Chassis (Front / Rear) : Front Position : Left And Right Weight : 0.3 kg / 0.661 lb	362108, 3892753 390641, 392686 395745, 395746 397065, 397195 397605, 3992579

VIBE I 2003 - 2008

Image	Product Code and Description	Details	OEM
	TO12026 ENGINE MOUNTING FRONT	Chassis (Front / Rear) : Front Weight : 1,075 kg / 2.370 lb	12361-0D080, 12361-0D090 12361-0D100, 12361-22080 12361-22090
	TO12043 ENGINE MOUNTING REAR	Chassis (Front / Rear) : Rear Weight : 0,915 kg / 2.017 lb	12371-21120, 12371-28070 12371-28100
	TO12050 ENGINE MOUNTING REAR	Chassis (Front / Rear) : Rear Weight : 0,365 kg / 0.805 lb	12371-0D090, 12371-0D120 12371-21100, 12371-21110 12371-22140, 12371-22170 12371-64310

* Name of all vehicles, brands, models, symbols and logos, OE numbers and other third party numbers in this website and catalog are used for reference purposes only.

VIBE I 2003 - 2008

Image	Product Code and Description	Details	OEM
	TO12058 ENGINE MOUNTING RH	Chassis (Front / Rear) : Front Position : Right Weight : 1,905 kg / 4.200 lb	12305-0D020, 12305-0D021 12305-0D022, 12305-0D023 12305-0D051, 12305-0D130 12305-22110

VIBE II 2009 - 2010

Image	Product Code and Description	Details	OEM
	CV12060 STRUT MOUNTING FRONT	Chassis (Front / Rear) : Front Weight : 1,355 kg / 2.987 lb	4806307, 4813836 96626330, 96863981
	CV12062 STRUT MOUNTING	Weight : 1,755 kg / 3.869 lb	15842946, 20839649 22807232, 41810-78J00 96842635
	TO12020 ENGINE MOUNTING LH	Chassis (Front / Rear) : Front Position : Left	12372-0D180, 12372-0T060 12372-22200
	TO12037 ENGINE MOUNTING RH	Chassis (Front / Rear) : Front Position : Right	12305-37070

WAVE 2005 - 2008

Image	Product Code and Description	Details	OEM
	CV12048 STRUT MOUNTING FRONT	Chassis (Front / Rear) : Front Weight : 0,195 kg / 0.430 lb	96535011, 96653239
	CV12034 ENGINE MOUNTING REAR LH	Chassis (Front / Rear) : Rear Position : Left Weight : 1,225 kg / 2.701 lb	96535402, 96806644
	CV12066 ENGINE MOUNTING FRONT RH	Chassis (Front / Rear) : Front Position : Right Weight : 2.921 kg / 6.440 lb	5491029, 96535431 96535510
	CV12067 ENGINE MOUNTING FRONT LH	Chassis (Front / Rear) : Front Position : Left Weight : 2,225 kg / 4.905 lb	96535505

* Name of all vehicles, brands, models, symbols and logos, OE numbers and other third party numbers in this website and catalog are used for reference purposes only.

WAVE 2005 - 2008

Image	Product Code and Description	Details	OEM
	CV12065 RUBBER BUFFER FRONT	Chassis (Front / Rear) : Front Weight : 0,055 kg / 0.121 lb	96535006

* Name of all vehicles, brands, models, symbols and logos, OE numbers and other third party numbers in this website and catalog are used for reference purposes only.

PORSCHE

* Name of all vehicles, brands, models, symbols and logos, OE numbers and other third party numbers in this website and catalog are used for reference purposes only.

info@riw.com.tr

911 — 993 TARGA — 1994 - 1997

Image	Product Code and Description	Details	OEM
	PO11007 BUSH FOR AXIAL JOINT		99334713101*

911 — 996 — 1997 - 2005

Image	Product Code and Description	Details	OEM
	PO5002 CONTROL ARM (WITH BALL JOINT) FRONT LOWER RH	Weight : 1,130 kg / 2.491 lb Material Type : Aluminum	99634112190
	PO5003 CONTROL ARM (WITH BALL JOINT) FRONT LOWER LH	Weight : 1,130 kg / 2.491 lb Material Type : Aluminum	99634112290
	PO12001 STRUT SUPPORT MOUNTING	Chassis (Front / Rear) : Front Position : Left And Right Weight : 0.489 kg / 1.078 lb	99634301804, 99734301800 99734301801

911 — 997 — 2004 - 2012

Image	Product Code and Description	Details	OEM
	PO12001 STRUT SUPPORT MOUNTING	Chassis (Front / Rear) : Front Position : Left And Right Weight : 0.489 kg / 1.078 lb	99634301804, 99734301800 99734301801

BOXSTER — 986 — 1996 - 2004

Image	Product Code and Description	Details	OEM
	PO12001 STRUT SUPPORT MOUNTING	Chassis (Front / Rear) : Front Position : Left And Right Weight : 0.489 kg / 1.078 lb	99634301804, 99734301800 99734301801

BOXSTER — 987 — 2004 - 2012

Image	Product Code and Description	Details	OEM
	PO12001 STRUT SUPPORT MOUNTING	Chassis (Front / Rear) : Front Position : Left And Right Weight : 0.489 kg / 1.078 lb	99634301804, 99734301800 99734301801

* Name of all vehicles, brands, models, symbols and logos, OE numbers and other third party numbers in this website and catalog are used for reference purposes only.

CAYENNE 9PA 2002 - 2010

Image	Product Code and Description	Details	OEM
	AU12030 ENGINE MOUNTING	Chassis (Front / Rear) : Front Weight : 1,510 kg / 3.329 lb	7L8199131, 7L8199131A 95537504900
	AU12036 RUBBER BUFFER REAR	Chassis (Front / Rear) : Rear Weight : 0,135 kg / 0.298 lb	7L0512131B, 95533310520

CAYMAN 987 2005 - 2013

Image	Product Code and Description	Details	OEM
	PO12001 STRUT SUPPORT MOUNTING	Chassis (Front / Rear) : Front Position : Left And Right Weight : 0.489 kg / 1.078 lb	99634301804, 99734301800 99734301801

MACAN 95B 2014 -

Image	Product Code and Description	Details	OEM
	PO4017 LINK STABILIZER REAR	Weight : 0,240 kg / 0.529 lb Material Type : Çelik	95B505465
	AU11090 BUSH FOR CONTROL ARM FRONT LOWER	Chassis (Front / Rear) : Front Position : Lower Weight : 0,595 kg / 1.312 lb Note : HYDRAULIC	8K0407183D, 8K0407183F 8W0404693B

PANAMERA 970 2009 - 2016

Image	Product Code and Description	Details	OEM
	PO11005 BUSH FOR LINK STABILIZER FRONT	Chassis (Front / Rear) : Front	97034306921*, 97034306922* 97034306923*

* Name of all vehicles, brands, models, symbols and logos, OE numbers and other third party numbers in this website and catalog are used for reference purposes only.

RAM

* Name of all vehicles, brands, models, symbols and logos, OE numbers and other third party numbers in this website and catalog are used for reference purposes only.

info@riw.com.tr

1500 2010 - 2012

Image	Product Code and Description	Details	OEM
	DO12005 BUSH FOR TRACK BAR	Chassis (Front / Rear) : Rear Weight : 0.179 kg / 0.395 lb	52855802AC, 52855802AD 68192367AA

1500 2013 - 2018

Image	Product Code and Description	Details	OEM
	DO12005 BUSH FOR TRACK BAR	Chassis (Front / Rear) : Rear Weight : 0.179 kg / 0.395 lb	52855802AC, 52855802AD 68192367AA
	DO12002 STABILISER MOUNTING	Chassis (Front / Rear) : Front Position : Left And Right	55398940AB
	DO12002K STABILISER MOUNTING KIT	Chassis (Front / Rear) : Front Position : Left And Right	55398940AB

1500 2019 -

Image	Product Code and Description	Details	OEM
	DO12005 BUSH FOR TRACK BAR	Chassis (Front / Rear) : Rear Weight : 0.179 kg / 0.395 lb	52855802AC, 52855802AD 68192367AA

* Name of all vehicles, brands, models, symbols and logos, OE numbers and other third party numbers in this website and catalog are used for reference purposes only.

RENAULT

* Name of all vehicles, brands, models, symbols and logos, OE numbers and other third party numbers in this website and catalog are used for reference purposes only.

info@riw.com.tr

25 — 1984 - 1993

Image	Product Code and Description	Details	OEM
	RN11058 BUSH FOR CONTROL ARM FRONT	Chassis (Front / Rear) : Front Weight : 0,155 kg / 0.342 lb	7700781463

CAPTUR — J5 — 2013 - 2019

Image	Product Code and Description	Details	OEM
	RN12194 TRANSMISSION MOUNTING	Chassis (Front / Rear) : Front Weight : 0,385 kg / 0.849 lb	112202847R
	RN15004 SHOCK ABSORBER DUST BELLOW	Chassis (Front / Rear) : Front Weight : 0,150 kg / 0.331 lb	543884315R, 543889524R

CAPTUR — JB, JE — 2020 -

Image	Product Code and Description	Details	OEM
	RN4030 LINK STABILIZER FRONT	Weight : 0,370 kg / 0.816 lb Material Type : Çelik Length : 295 mm / 11.61 inch	5461600Q0L, 546181427R
	RN11056 BUSH CENTER FOR CONTROL ARM FRONT LOWER	Chassis (Front / Rear) : Front Position : Lower Center Weight : 0.394 kg / 0.869 lb	545042511R*, 545042511R 545056028R*, 545056028R 545600005R, 545604683R
	RN11057 BUSH OUTER FOR CONTROL ARM FRONT LOWER	Chassis (Front / Rear) : Front Position : Lower Outer Weight : 0.15 kg / 0.331 lb	545042511R*, 545042511R 545056028R*, 545056028R 545606679R
	RN12198 ENGINE MOUNTING LH	Chassis (Front / Rear) : Front Position : Left Weight : 0,555 kg / 1.224 lb	112204BB0A

CLIO — II SYMBOL — 1998 - 2012

Image	Product Code and Description	Details	OEM
	NS12082 RUBBER BUFFER FRONT	Chassis (Front / Rear) : Front	55240-9U000, 55240-AX601

* Name of all vehicles, brands, models, symbols and logos, OE numbers and other third party numbers in this website and catalog are used for reference purposes only.

CLIO II SYMBOL 1998 - 2012

Image	Product Code and Description	Details	OEM
	DC12027 EXHAUST MOUNTING	Weight : 0,265 kg / 0.584 lb	206510005R, 8200627348

CLIO III HB 2005 - 2012

Image	Product Code and Description	Details	OEM
	RN15004 SHOCK ABSORBER DUST BELLOW	Chassis (Front / Rear) : Front Weight : 0,150 kg / 0.331 lb	543884315R, 543889524R

CLIO IV BH 2012 - 2019

Image	Product Code and Description	Details	OEM
	RN12194 TRANSMISSION MOUNTING	Chassis (Front / Rear) : Front Weight : 0,385 kg / 0.849 lb	112202847R
	DC12027 EXHAUST MOUNTING	Weight : 0,265 kg / 0.584 lb	206510005R, 8200627348
	RN15004 SHOCK ABSORBER DUST BELLOW	Chassis (Front / Rear) : Front Weight : 0,150 kg / 0.331 lb	543884315R, 543889524R

CLIO V B7 2020 -

Image	Product Code and Description	Details	OEM
	RN3020 AXIAL JOINT	Weight : 0,425 kg / 0.937 lb Length : 229 mm / 9.02 inch Body Thread Size : M12X1 Ball Pin Thread Size : M14X1,5	485210557R
	RN4030 LINK STABILIZER FRONT	Weight : 0,370 kg / 0.816 lb Material Type : Çelik Length : 295 mm / 11.61 inch	5461600Q0L, 546181427R
	RN11056 BUSH CENTER FOR CONTROL ARM FRONT LOWER	Chassis (Front / Rear) : Front Position : Lower Center Weight : 0.394 kg / 0.869 lb	545042511R*, 545042511R 545056028R*, 545056028R 545600005R, 545604683R

* Name of all vehicles, brands, models, symbols and logos, OE numbers and other third party numbers in this website and catalog are used for reference purposes only.

CLIO V B7 2020 -

Image	Product Code and Description	Details	OEM
	RN11057 BUSH OUTER FOR CONTROL ARM FRONT LOWER	Chassis (Front / Rear) : Front Position : Lower Outer Weight : 0.15 kg / 0.331 lb	545042511R*, 545042511R 545056028R*, 545056028R 545606679R

DUSTER HM 2018 -

Image	Product Code and Description	Details	OEM
	DC12027 EXHAUST MOUNTING	Weight : 0,265 kg / 0.584 lb	206510005R, 8200627348

DUSTER HS 2011 - 2018

Image	Product Code and Description	Details	OEM
	DC12026 TRANSMISSION MOUNTING REAR	Chassis (Front / Rear) : Rear Weight : 1,370 kg / 3.020 lb	55419-JD60B, 55419-JD60C

ESPACE II 1991 - 1996

Image	Product Code and Description	Details	OEM
	RN11058 BUSH FOR CONTROL ARM FRONT	Chassis (Front / Rear) : Front Weight : 0,155 kg / 0.342 lb	7700781463

ESPACE IV 2002 - 2014

Image	Product Code and Description	Details	OEM
	RN12190 STABILISER MOUNTING	Chassis (Front / Rear) : Front Weight : 0,090 kg / 0.198 lb	8200272592
	RN12190K STABILISER MOUNTING KIT	Chassis (Front / Rear) : Front Position : Left And Right Weight : 0,180 kg / 0.397 lb	8200272592

* Name of all vehicles, brands, models, symbols and logos, OE numbers and other third party numbers in this website and catalog are used for reference purposes only.

ESPACE V 2015 -

Image	Product Code and Description	Details	OEM
	RN12198 ENGINE MOUNTING LH	Chassis (Front / Rear) : Front Position : Left Weight : 0,555 kg / 1.224 lb	112204BB0A

FLUENCE 2010 -

Image	Product Code and Description	Details	OEM
	RN12191 ENGINE MOUNTING LH	Chassis (Front / Rear) : Front Position : Left Weight : 1,385 kg / 3.053 lb	112200014R, 112203341R 112206729R

KADJAR HA, HL 2015 -

Image	Product Code and Description	Details	OEM
	NS12042 ENGINE MOUNTING REAR LOWER	Chassis (Front / Rear) : Rear Position : Lower Weight : 0,645 kg / 1.422 lb	113604EA0A
	NS12043 ENGINE MOUNTING FRONT	Chassis (Front / Rear) : Front Weight : 0,625 kg / 1.378 lb	113504BA0A
	RN12196 ENGINE MOUNTING LH	Chassis (Front / Rear) : Front Weight : 0,405 kg / 0.893 lb	11220-00Q0F, 11220-00Q0G 11220-2558R
	RN12198 ENGINE MOUNTING LH	Chassis (Front / Rear) : Front Position : Left Weight : 0,555 kg / 1.224 lb	112204BB0A
	NS12081 RUBBER BUFFER FRONT	Chassis (Front / Rear) : Front Weight : 0,115 kg / 0.254 lb	54050-4CL0A, 54050-4CL0B 54050-6FR0A

KANGOO I 1998 - 2008

Image	Product Code and Description	Details	OEM
	RN4023 LINK STABILIZER REAR	Weight : 0,295 kg / 0.650 lb Material Type : Sheet Body Length : 182 mm / 7.17 inch Note : 4WD	7700436706

* Name of all vehicles, brands, models, symbols and logos, OE numbers and other third party numbers in this website and catalog are used for reference purposes only.

KANGOO I 1998 - 2008

Image	Product Code and Description	Details	OEM
	RN12189 MOUNTING, AXLE BEAM	Chassis (Front / Rear) : Rear Position : Left And Right Weight : 0,455 kg / 1.003 lb	55020-00QAK, 7700301255 7700301720

KANGOO II 2008 -

Image	Product Code and Description	Details	OEM
	RN12186 MOUNTING, AXLE BEAM	Chassis (Front / Rear) : Rear Position : Left And Right Weight : 0,290 kg / 0.639 lb	4153520800, 550440923R 8200380965, 8200381777
	RN12195 ENGINE MOUNTING RH	Chassis (Front / Rear) : Front Position : Right Weight : 2,070 kg / 4.564 lb	112107673R, 112108607R 4152400000, 4152420001 A4152400000, A4152420001

KOLEOS I 2008 - 2016

Image	Product Code and Description	Details	OEM
	NS12044 ENGINE MOUNTING LH	Position : Left Weight : 1,280 kg / 2.822 lb	11360-JD000, 11360-JD00A 11360-JD01A, 11360-JD01B 11360-JY20B
	NS12063 ENGINE MOUNTING RH	Position : Right Weight : 0,805 kg / 1.775 lb	11350-ET80A, 11350-JY20A
	NS12080 RUBBER BUFFER FRONT	Chassis (Front / Rear) : Front Weight : 0,115 kg / 0.254 lb	54050-BR00A, 54050-JD000 54050-JD00A

LOGAN II 2012 - 2020

Image	Product Code and Description	Details	OEM
	DC12023 ENGINE MOUNTING RH	Chassis (Front / Rear) : Front Position : Right	112106213R
	RN12198 ENGINE MOUNTING LH	Chassis (Front / Rear) : Front Position : Left Weight : 0,555 kg / 1.224 lb	112204BB0A

* Name of all vehicles, brands, models, symbols and logos, OE numbers and other third party numbers in this website and catalog are used for reference purposes only.

LOGAN LS 2004 - 2012

Image	Product Code and Description	Details	OEM
	DC12024 ENGINE MOUNTING RH	Chassis (Front / Rear) : Front Position : Right Weight : 1,405 kg / 3.097 lb	1121000Q1A, 113753301R
	DC12025 ENGINE MOUNTING RH	Chassis (Front / Rear) : Front Position : Right Weight : 1,450 kg / 3.197 lb	112323142R
	DC12027 EXHAUST MOUNTING	Weight : 0,265 kg / 0.584 lb	206510005R, 8200627348

MEGANE III 2009 - 2015

Image	Product Code and Description	Details	OEM
	RN12187 MOUNTING, AXLE BEAM	Chassis (Front / Rear) : Rear Position : Left And Right Weight : 0,290 kg / 0.639 lb	480800003R, 550445344R 6040145798, 8200589986
	RN12191 ENGINE MOUNTING LH	Chassis (Front / Rear) : Front Position : Left Weight : 1,385 kg / 3.053 lb	112200014R, 112203341R 112206729R

MEGANE IV 2015 - 2022

Image	Product Code and Description	Details	OEM
	RN12192 ENGINE MOUNTING RH	Chassis (Front / Rear) : Front Position : Right	113757824R
	RN12193 ENGINE MOUNTING RH	Chassis (Front / Rear) : Front Position : Right Weight : 1,415 kg / 3.120 lb	113752039R
	RN12196 ENGINE MOUNTING LH	Chassis (Front / Rear) : Front Weight : 0,405 kg / 0.893 lb	11220-00Q0F, 11220-00Q0G 11220-2558R
	RN12198 ENGINE MOUNTING LH	Chassis (Front / Rear) : Front Position : Left Weight : 0,555 kg / 1.224 lb	112204BB0A

* Name of all vehicles, brands, models, symbols and logos, OE numbers and other third party numbers in this website and catalog are used for reference purposes only.

MODUS 2004 - 2014

Image	Product Code and Description	Details	OEM
	DC12027 EXHAUST MOUNTING	Weight : 0,265 kg / 0.584 lb	206510005R, 8200627348
	RN15004 SHOCK ABSORBER DUST BELLOW	Chassis (Front / Rear) : Front Weight : 0,150 kg / 0.331 lb	543884315R, 543889524R

SANDERO - STEPWAY 2014 -

Image	Product Code and Description	Details	OEM
	DC12027 EXHAUST MOUNTING	Weight : 0,265 kg / 0.584 lb	206510005R, 8200627348

SCENIC III 2009 - 2016

Image	Product Code and Description	Details	OEM
	RN12187 MOUNTING, AXLE BEAM	Chassis (Front / Rear) : Rear Position : Left And Right Weight : 0,290 kg / 0.639 lb	480800003R, 550445344R 6040145798, 8200589986
	RN12191 ENGINE MOUNTING LH	Chassis (Front / Rear) : Front Position : Left Weight : 1,385 kg / 3.053 lb	112200014R, 112203341R 112206729R

SCENIC IV 2016 - 2022

Image	Product Code and Description	Details	OEM
	RN12192 ENGINE MOUNTING RH	Chassis (Front / Rear) : Front Position : Right	113757824R
	RN12193 ENGINE MOUNTING RH	Chassis (Front / Rear) : Front Position : Right Weight : 1,415 kg / 3.120 lb	113752039R
	RN12196 ENGINE MOUNTING LH	Chassis (Front / Rear) : Front Weight : 0,405 kg / 0.893 lb	11220-00Q0F, 11220-00Q0G 11220-2558R

* Name of all vehicles, brands, models, symbols and logos, OE numbers and other third party numbers in this website and catalog are used for reference purposes only.

SCENIC IV 2016 - 2022

Image	Product Code and Description	Details	OEM
	RN12198 ENGINE MOUNTING LH	Chassis (Front / Rear) : Front Position : Left Weight : 0,555 kg / 1.224 lb	112204BB0A

TALISMAN 2015 -

Image	Product Code and Description	Details	OEM
	RN12192 ENGINE MOUNTING RH	Chassis (Front / Rear) : Front Position : Right	113757824R
	RN12196 ENGINE MOUNTING LH	Chassis (Front / Rear) : Front Weight : 0,405 kg / 0.893 lb	11220-00Q0F, 11220-00Q0G 11220-2558R
	RN12198 ENGINE MOUNTING LH	Chassis (Front / Rear) : Front Position : Left Weight : 0,555 kg / 1.224 lb	112204BB0A

TRAFIC II 2001 - 2014

Image	Product Code and Description	Details	OEM
	RN12185 MOUNTING, AXLE BEAM	Chassis (Front / Rear) : Rear Position : Left And Right Weight : 0,550 kg / 1.213 lb	4412907, 4417121 5546600QAA, 8200039132 8200431675, 91165701 93856473
	RN12197 ENGINE MOUNTING LH	Chassis (Front / Rear) : Front Position : Left	4411937, 8200065989 91167992

TRAFIC III 2014 -

Image	Product Code and Description	Details	OEM
	RN12198 ENGINE MOUNTING LH	Chassis (Front / Rear) : Front Position : Left Weight : 0,555 kg / 1.224 lb	112204BB0A

* Name of all vehicles, brands, models, symbols and logos, OE numbers and other third party numbers in this website and catalog are used for reference purposes only.

TWINGO I C06 1993 - 2007

Image	Product Code and Description	Details	OEM
	RN12188 MOUNTING, AXLE BEAM	Chassis (Front / Rear) : Rear Position : Left And Right Weight : 0,800 kg / 1.764 lb	7700821167

TWINGO II CNO 2007 - 2014

Image	Product Code and Description	Details	OEM
	NS12082 RUBBER BUFFER FRONT	Chassis (Front / Rear) : Front	55240-9U000, 55240-AX601

VEL SATIS BJ0 2002 - 2009

Image	Product Code and Description	Details	OEM
	RN12190 STABILISER MOUNTING	Chassis (Front / Rear) : Front Weight : 0,090 kg / 0.198 lb	8200272592
	RN12190K STABILISER MOUNTING KIT	Chassis (Front / Rear) : Front Position : Left And Right Weight : 0,180 kg / 0.397 lb	8200272592

* Name of all vehicles, brands, models, symbols and logos, OE numbers and other third party numbers in this website and catalog are used for reference purposes only.

ROLLS-ROYCE

* Name of all vehicles, brands, models, symbols and logos, OE numbers and other third party numbers in this website and catalog are used for reference purposes only.

info@riw.com.tr

DAWN RR6 2013 -

Image	Product Code and Description	Details	OEM
	BW12039 MOUNTING, AXLE BEAM	Chassis (Front / Rear) : Rear Position : Left And Right Weight : 0,285 kg / 0.628 lb	33316775792, 33316793864 33316860417, 6775792 6793864, 6860417

GHOST RR4 2010 - 2020

Image	Product Code and Description	Details	OEM
	BW11089 BUSH FOR CONTROL ARM FRONT UPPER	Chassis (Front / Rear) : Front Position : Upper Weight : 0,100 kg / 0.220 lb	31126775967*
	BW11091 BUSH FOR CONTROL ARM REAR UPPER	Chassis (Front / Rear) : Rear Position : Upper Weight : 0,185 kg / 0.408 lb	33324069467*, 33324069468* 33326782131*, 33326782132* 4069467*, 6782131* 6782132*
	BW12039 MOUNTING, AXLE BEAM	Chassis (Front / Rear) : Rear Position : Left And Right Weight : 0,285 kg / 0.628 lb	33316775792, 33316793864 33316860417, 6775792 6793864, 6860417

WRAITH RR5 2014 - 2022

Image	Product Code and Description	Details	OEM
	BW11091 BUSH FOR CONTROL ARM REAR UPPER	Chassis (Front / Rear) : Rear Position : Upper Weight : 0,185 kg / 0.408 lb	33324069467*, 33324069468* 33326782131*, 33326782132* 4069467*, 6782131* 6782132*
	BW12039 MOUNTING, AXLE BEAM	Chassis (Front / Rear) : Rear Position : Left And Right Weight : 0,285 kg / 0.628 lb	33316775792, 33316793864 33316860417, 6775792 6793864, 6860417

* Name of all vehicles, brands, models, symbols and logos, OE numbers and other third party numbers in this website and catalog are used for reference purposes only.

SAAB

* Name of all vehicles, brands, models, symbols and logos, OE numbers and other third party numbers in this website and catalog are used for reference purposes only.

info@riw.com.tr

900 II 1993 - 1998

Image	Product Code and Description	Details	OEM
	SA11006 BUSH FOR CONTROL ARM FRONT LOWER	Chassis (Front / Rear) : Front Position : Lower Weight : 0.27 kg / 0.595 lb	4482402*, 4543484* 4647004*, 4647012*
	OP12157 EXHAUST MOUNTING	Weight : 0,095 kg / 0.209 lb	4235404, 852722 90280491

9-3 YS3D 1998 - 2003

Image	Product Code and Description	Details	OEM
	SA11006 BUSH FOR CONTROL ARM FRONT LOWER	Chassis (Front / Rear) : Front Position : Lower Weight : 0.27 kg / 0.595 lb	4482402*, 4543484* 4647004*, 4647012*
	OP12157 EXHAUST MOUNTING	Weight : 0,095 kg / 0.209 lb	4235404, 852722 90280491
	OP12158 EXHAUST MOUNTING	Weight : 0,065 kg / 0.143 lb	90466668

9-3 YS3F 2002 - 2009

Image	Product Code and Description	Details	OEM
	OP12158 EXHAUST MOUNTING	Weight : 0,065 kg / 0.143 lb	90466668

9-5 II YS3E 2002 - 2010

Image	Product Code and Description	Details	OEM
	OP12158 EXHAUST MOUNTING	Weight : 0,065 kg / 0.143 lb	90466668

* Name of all vehicles, brands, models, symbols and logos, OE numbers and other third party numbers in this website and catalog are used for reference purposes only.

9-5 YS3G 2010 - 2012

Image	Product Code and Description	Details	OEM
	BU12003 ENGINE MOUNTING REAR	Chassis (Front / Rear) : Rear Weight : 1,645 kg / 3.627 lb	13228303, 684619
	VX12041 TRANSMISSION MOUNTING	Weight : 1,615 kg / 3.560 lb	13227728, 13312093 682028, 682873
	OP12158 EXHAUST MOUNTING	Weight : 0,065 kg / 0.143 lb	90466668

9-7X 2005 - 2009

Image	Product Code and Description	Details	OEM
	CV11056 BUSH FOR CONTROL ARM FRONT UPPER	Chassis (Front / Rear) : Front Position : Upper Weight : 0.153 kg / 0.337 lb	25786774, 25786775 8257867740, 8257867750

* Name of all vehicles, brands, models, symbols and logos, OE numbers and other third party numbers in this website and catalog are used for reference purposes only.

SATURN

* Name of all vehicles, brands, models, symbols and logos, OE numbers and other third party numbers in this website and catalog are used for reference purposes only.

info@riw.com.tr

AURA 2007 - 2009

Image	Product Code and Description	Details	OEM
	CV12078 STRUT MOUNTING FRONT RH	Chassis (Front / Rear) : Front Position : Right Other Side : CV12079 Weight : 1,315 kg / 2.899 lb	15836874
	CV12079 STRUT MOUNTING FRONT LH	Chassis (Front / Rear) : Front Position : Left Other Side : CV12078 Weight : 1,315 kg / 2.899 lb	15836873

ION 2005 - 2007

Image	Product Code and Description	Details	OEM
	CV12063 TRANSMISSION MOUNTING	Weight : 0.929 kg / 2.048 lb	15940092, 22731274 25973870

VUE 2008 - 2010

Image	Product Code and Description	Details	OEM
	CV11052 BUSH FOR CONTROL ARM REAR UPPER	Chassis (Front / Rear) : Rear Position : Upper Weight : 0,275 kg / 0.606 lb	15146375*, 22842512* 22945699*, 4620078J00* 4620078J01*, 4620078J10* 96842685*
	CV12060 STRUT MOUNTING FRONT	Chassis (Front / Rear) : Front Weight : 1,355 kg / 2.987 lb	4806307, 4813836 96626330, 96863981
	CV12062 STRUT MOUNTING	Weight : 1,755 kg / 3.869 lb	15842946, 20839649 22807232, 41810-78J00 96842635
	CV12059 ENGINE MOUNTING	Weight : 2.618 kg / 5.772 lb	20831436, 20839836 22774205, 25786206

* Name of all vehicles, brands, models, symbols and logos, OE numbers and other third party numbers in this website and catalog are used for reference purposes only.

SCION

* Name of all vehicles, brands, models, symbols and logos, OE numbers and other third party numbers in this website and catalog are used for reference purposes only.

info@riw.com.tr

FR-S 2012 - 2016

Image	Product Code and Description	Details	OEM
	SU12004 STRUT MOUNTING FRONT	Chassis (Front / Rear) : Front Weight : 0,785 kg / 1.731 lb	20370-AJ00A, 20370-FG002 20370-FG010, 20370-FG011 20370-FG012

TC AGT20 2011 - 2016

Image	Product Code and Description	Details	OEM
	TO12059 ENGINE MOUNTING FRONT	Chassis (Front / Rear) : Front Weight : 1,105 kg / 2.436 lb	12361-0D180, 12361-0T010 12361-28230, 12361-28240 12361-28250, 12361-36130

TC ANT10 2005 - 2010

Image	Product Code and Description	Details	OEM
	TO12044 ENGINE MOUNTING RH	Chassis (Front / Rear) : Front Position : Right Weight : 1,285 kg / 2.833 lb	12305-28120, 12305-28210 12305-28220

XB E150 2007 - 2015

Image	Product Code and Description	Details	OEM
	TO12046 ENGINE MOUNTING REAR	Chassis (Front / Rear) : Rear Weight : 2,015 kg / 4.442 lb	12371-22220
	TO12059 ENGINE MOUNTING FRONT	Chassis (Front / Rear) : Front Weight : 1,105 kg / 2.436 lb	12361-0D180, 12361-0T010 12361-28230, 12361-28240 12361-28250, 12361-36130

XD 2008 - 2014

Image	Product Code and Description	Details	OEM
	TO12057 ENGINE MOUNTING REAR	Chassis (Front / Rear) : Rear Weight : 0,725 kg / 1.598 lb	12363-0M020, 12363-21060

* Name of all vehicles, brands, models, symbols and logos, OE numbers and other third party numbers in this website and catalog are used for reference purposes only.

SEAT

* Name of all vehicles, brands, models, symbols and logos, OE numbers and other third party numbers in this website and catalog are used for reference purposes only.

info@riw.com.tr

FI8011 / Suspension Front Kit

131 MIRAFIORI | **SLX** | **1974 - 2001**

Kit Pieces

Image	Product Code / Name	OEM	OEM	Product Code / Name	Image
	FI2006 Tie Rod End	116002404100, 116002404101 4322905, 4322906 60521320, 60521321	15000099, 9939038 9940260	**FI3003** Axial Joint	
	FI5611 Track Control Arm Front Lower	4331252, 4468519 4469175, 7704616 7704616T			

* Name of all vehicles, brands, models, symbols and logos, OE numbers and other third party numbers in this website and catalog are used for reference purposes only.

ALHAMBRA 7M 1996 - 2010

Image	Product Code and Description	Details	OEM
	FO12070 MOUNTING, AXLE BEAM	Chassis (Front / Rear) : Rear Position : Left And Right Weight : 0,530 kg / 1.168 lb	7201723, 7M0505222B 95VW5K817DB

ALHAMBRA 7N 2010 - 2022

Image	Product Code and Description	Details	OEM
	VW12134 ENGINE MOUNTING LH	Chassis (Front / Rear) : Front Position : Left Weight : 2,145 kg / 4.729 lb	5N0199262D, 5N0199262M 5N0199262N
	AU15001 SHOCK ABSORBER DUST BELLOW	Chassis (Front / Rear) : Front Weight : 0,110 kg / 0.243 lb	6N0413175A

ALTEA V 5P1 2004 - 2009

Image	Product Code and Description	Details	OEM
	AU12037 RUBBER BUFFER REAR	Chassis (Front / Rear) : Rear Weight : 0,095 kg / 0.209 lb	1K0511353J
	AU15001 SHOCK ABSORBER DUST BELLOW	Chassis (Front / Rear) : Front Weight : 0,110 kg / 0.243 lb	6N0413175A

ALTEA XL 5P5, 5P8 2006 - 2022

Image	Product Code and Description	Details	OEM
	AU12037 RUBBER BUFFER REAR	Chassis (Front / Rear) : Rear Weight : 0,095 kg / 0.209 lb	1K0511353J
	AU15001 SHOCK ABSORBER DUST BELLOW	Chassis (Front / Rear) : Front Weight : 0,110 kg / 0.243 lb	6N0413175A

* Name of all vehicles, brands, models, symbols and logos, OE numbers and other third party numbers in this website and catalog are used for reference purposes only.

ARONA KJ7 2017 -

Image	Product Code and Description	Details	OEM
	AU12027 STRUT SUPPORT MOUNTING REAR UPPER	Chassis (Front / Rear) : Rear Position : Upper Right Weight : 0,415 kg / 0.915 lb	5Q0513353H
	SK12005 ENGINE MOUNTING RH	Chassis (Front / Rear) : Front Position : Right Weight : 1,575 kg / 3.472 lb	5Q0199262CK

AROSA 6H 1997 - 2004

Image	Product Code and Description	Details	OEM
	VW15002 SHOCK ABSORBER DUST BELLOW REAR	Chassis (Front / Rear) : Rear	900064

ATECA I 2018 -

Image	Product Code and Description	Details	OEM
	AU11080 BUSH FOR CONTROL ARM FRONT LOWER	Chassis (Front / Rear) : Front Position : Lower Weight : 0,135 kg / 0.298 lb	5Q0505553

ATECA NU7 2018 -

Image	Product Code and Description	Details	OEM
	SK12005 ENGINE MOUNTING RH	Chassis (Front / Rear) : Front Position : Right Weight : 1,575 kg / 3.472 lb	5Q0199262CK

CORDOBA 6K1, 6K2 1993 - 1999

Image	Product Code and Description	Details	OEM
	VW12135 EXHAUST MOUNTING	Weight : 0,155 kg / 0.342 lb	1H0253144, 1H0253144A 1H0253144C, 1H0253409C 6N0253144
	AU15001 SHOCK ABSORBER DUST BELLOW	Chassis (Front / Rear) : Front Weight : 0,110 kg / 0.243 lb	6N0413175A

* Name of all vehicles, brands, models, symbols and logos, OE numbers and other third party numbers in this website and catalog are used for reference purposes only.

CORDOBA 6L2 2002 - 2009

Image	Product Code and Description	Details	OEM
	SK12006 EXHAUST MOUNTING	Weight : 0,185 kg / 0.408 lb	6Q0253144B, 6Q0253144D
	AU15001 SHOCK ABSORBER DUST BELLOW	Chassis (Front / Rear) : Front Weight : 0,110 kg / 0.243 lb	6N0413175A

IBIZA II 1994 - 1999

Image	Product Code and Description	Details	OEM
	VW12135 EXHAUST MOUNTING	Weight : 0,155 kg / 0.342 lb	1H0253144, 1H0253144A 1H0253144C, 1H0253409C 6N0253144

IBIZA III 6K1 1999 - 2002

Image	Product Code and Description	Details	OEM
	VW12135 EXHAUST MOUNTING	Weight : 0,155 kg / 0.342 lb	1H0253144, 1H0253144A 1H0253144C, 1H0253409C 6N0253144
	AU15001 SHOCK ABSORBER DUST BELLOW	Chassis (Front / Rear) : Front Weight : 0,110 kg / 0.243 lb	6N0413175A

IBIZA IV 6L1 2002 - 2009

Image	Product Code and Description	Details	OEM
	SE12005 ENGINE MOUNTING REAR	Chassis (Front / Rear) : Rear Weight : 1,115 kg / 2.458 lb	6Q0199851AS, 6Q0199851T
	SK12006 EXHAUST MOUNTING	Weight : 0,185 kg / 0.408 lb	6Q0253144B, 6Q0253144D
	AU15001 SHOCK ABSORBER DUST BELLOW	Chassis (Front / Rear) : Front Weight : 0,110 kg / 0.243 lb	6N0413175A

* Name of all vehicles, brands, models, symbols and logos, OE numbers and other third party numbers in this website and catalog are used for reference purposes only.

IBIZA V 6J 2009 - 2017

Image	Product Code and Description	Details	OEM
	SK12006 EXHAUST MOUNTING	Weight : 0,185 kg / 0.408 lb	6Q0253144B, 6Q0253144D

IBIZA VI 6F 2017 -

Image	Product Code and Description	Details	OEM
	AU12027 STRUT SUPPORT MOUNTING REAR UPPER	Chassis (Front / Rear) : Rear Position : Upper Right Weight : 0,415 kg / 0.915 lb	5Q0513353H
	SK12005 ENGINE MOUNTING RH	Chassis (Front / Rear) : Front Position : Right Weight : 1,575 kg / 3.472 lb	5Q0199262CK

INCA II 6K9 1995 - 2003

Image	Product Code and Description	Details	OEM
	VW12135 EXHAUST MOUNTING	Weight : 0,155 kg / 0.342 lb	1H0253144, 1H0253144A 1H0253144C, 1H0253409C 6N0253144
	AU15001 SHOCK ABSORBER DUST BELLOW	Chassis (Front / Rear) : Front Weight : 0,110 kg / 0.243 lb	6N0413175A

LEON 1M1 1999 - 2006

Image	Product Code and Description	Details	OEM
	VW11090 BUSH FOR CONTROL ARM FRONT LOWER	Chassis (Front / Rear) : Front Weight : 0,045 kg / 0.099 lb	1J0411315*, 1J0411315B* 1J0411315C*, 1J0411315E* 1J0411315G*, 1J0411315J*
	VW15002 SHOCK ABSORBER DUST BELLOW REAR	Chassis (Front / Rear) : Rear	900064

* Name of all vehicles, brands, models, symbols and logos, OE numbers and other third party numbers in this website and catalog are used for reference purposes only.

LEON 1P1 2006 - 2012

Image	Product Code and Description	Details	OEM
	AU15001 SHOCK ABSORBER DUST BELLOW	Chassis (Front / Rear) : Front Weight : 0,110 kg / 0.243 lb	6N0413175A

LEON 5F 2012 - 2020

Image	Product Code and Description	Details	OEM
	AU12027 STRUT SUPPORT MOUNTING REAR UPPER	Chassis (Front / Rear) : Rear Position : Upper Right Weight : 0,415 kg / 0.915 lb	5Q0513353H

Mii KF1 2011 - 2021

Image	Product Code and Description	Details	OEM
	SK12004 MOUNTING, AXLE BEAM	Chassis (Front / Rear) : Rear Position : Left And Right Weight : 0,335 kg / 0.739 lb	1S0501541B, 1S0501541F

RONDA 1982 - 1988

Image	Product Code and Description	Details	OEM
	FI15005 SHOCK ABSORBER DUST BELLOW	Chassis (Front / Rear) : Front Weight : 0,149 kg / 0.328 lb	5978771

TARRACO KN2 2018 -

Image	Product Code and Description	Details	OEM
	SK11006 BUSH FOR CONTROL ARM REAR LOWER	Chassis (Front / Rear) : Rear Position : Lower Weight : 0,125 kg / 0.276 lb	3Q0505311C*, 3Q0505311D* 3Q0505311E*, 5Q0505171B*

TOLEDO I 1L 1993 - 1999

Image	Product Code and Description	Details	OEM
	VW15002 SHOCK ABSORBER DUST BELLOW REAR	Chassis (Front / Rear) : Rear	900064

* Name of all vehicles, brands, models, symbols and logos, OE numbers and other third party numbers in this website and catalog are used for reference purposes only.

TOLEDO II 1M2 1999 - 2004

Image	Product Code and Description	Details	OEM
	VW11090 BUSH FOR CONTROL ARM FRONT LOWER	Chassis (Front / Rear) : Front Weight : 0,045 kg / 0.099 lb	1J0411315*, 1J0411315B* 1J0411315C*, 1J0411315E* 1J0411315G*, 1J0411315J*
	VW15002 SHOCK ABSORBER DUST BELLOW REAR	Chassis (Front / Rear) : Rear	900064

TOLEDO III 5P2 2004 - 2009

Image	Product Code and Description	Details	OEM
	AU15001 SHOCK ABSORBER DUST BELLOW	Chassis (Front / Rear) : Front Weight : 0,110 kg / 0.243 lb	6N0413175A

TOLEDO IV NH 2013 - 2019

Image	Product Code and Description	Details	OEM
	VW15002 SHOCK ABSORBER DUST BELLOW REAR	Chassis (Front / Rear) : Rear	900064

* Name of all vehicles, brands, models, symbols and logos, OE numbers and other third party numbers in this website and catalog are used for reference purposes only.

SKODA

* Name of all vehicles, brands, models, symbols and logos, OE numbers and other third party numbers in this website and catalog are used for reference purposes only.

info@riw.com.tr

CITIGO 2011 -

Image	Product Code and Description	Details	OEM
	SK12004 MOUNTING, AXLE BEAM	Chassis (Front / Rear) : Rear Position : Left And Right Weight : 0,335 kg / 0.739 lb	1S0501541B, 1S0501541F

FABIA I 6Y2 1999 - 2006

Image	Product Code and Description	Details	OEM
	SE12005 ENGINE MOUNTING REAR	Chassis (Front / Rear) : Rear Weight : 1,115 kg / 2.458 lb	6Q0199851AS, 6Q0199851T
	SK12006 EXHAUST MOUNTING	Weight : 0,185 kg / 0.408 lb	6Q0253144B, 6Q0253144D
	AU15001 SHOCK ABSORBER DUST BELLOW	Chassis (Front / Rear) : Front Weight : 0,110 kg / 0.243 lb	6N0413175A

FABIA I COMBI 6Y5 2000 - 2007

Image	Product Code and Description	Details	OEM
	SE12005 ENGINE MOUNTING REAR	Chassis (Front / Rear) : Rear Weight : 1,115 kg / 2.458 lb	6Q0199851AS, 6Q0199851T
	AU15001 SHOCK ABSORBER DUST BELLOW	Chassis (Front / Rear) : Front Weight : 0,110 kg / 0.243 lb	6N0413175A

FABIA I PRAKTIK 6Y5 2001 - 2007

Image	Product Code and Description	Details	OEM
	SE12005 ENGINE MOUNTING REAR	Chassis (Front / Rear) : Rear Weight : 1,115 kg / 2.458 lb	6Q0199851AS, 6Q0199851T
	SK12006 EXHAUST MOUNTING	Weight : 0,185 kg / 0.408 lb	6Q0253144B, 6Q0253144D

* Name of all vehicles, brands, models, symbols and logos, OE numbers and other third party numbers in this website and catalog are used for reference purposes only.

FABIA I SALOON 6Y3 1999 - 2006

Image	Product Code and Description	Details	OEM
	SE12005 ENGINE MOUNTING REAR	Chassis (Front / Rear) : Rear Weight : 1,115 kg / 2.458 lb	6Q0199851AS, 6Q0199851T
	SK12006 EXHAUST MOUNTING	Weight : 0,185 kg / 0.408 lb	6Q0253144B, 6Q0253144D
	AU15001 SHOCK ABSORBER DUST BELLOW	Chassis (Front / Rear) : Front Weight : 0,110 kg / 0.243 lb	6N0413175A

FABIA II 542 2006 - 2014

Image	Product Code and Description	Details	OEM
	SK12006 EXHAUST MOUNTING	Weight : 0,185 kg / 0.408 lb	6Q0253144B, 6Q0253144D
	AU15001 SHOCK ABSORBER DUST BELLOW	Chassis (Front / Rear) : Front Weight : 0,110 kg / 0.243 lb	6N0413175A

FABIA II COMBI 545 2006 - 2014

Image	Product Code and Description	Details	OEM
	SK12006 EXHAUST MOUNTING	Weight : 0,185 kg / 0.408 lb	6Q0253144B, 6Q0253144D
	AU15001 SHOCK ABSORBER DUST BELLOW	Chassis (Front / Rear) : Front Weight : 0,110 kg / 0.243 lb	6N0413175A

KAMIQ 2019 -

Image	Product Code and Description	Details	OEM
	SK12005 ENGINE MOUNTING RH	Chassis (Front / Rear) : Front Position : Right Weight : 1,575 kg / 3.472 lb	5Q0199262CK

* Name of all vehicles, brands, models, symbols and logos, OE numbers and other third party numbers in this website and catalog are used for reference purposes only.

KAROQ NU7 2017 -

Image	Product Code and Description	Details	OEM
	SK12005 ENGINE MOUNTING RH	Chassis (Front / Rear) : Front Position : Right Weight : 1,575 kg / 3.472 lb	5Q0199262CK

KODIAQ NS7 2016 -

Image	Product Code and Description	Details	OEM
	SK11006 BUSH FOR CONTROL ARM REAR LOWER	Chassis (Front / Rear) : Rear Position : Lower Weight : 0,125 kg / 0.276 lb	3Q0505311C*, 3Q0505311D* 3Q0505311E*, 5Q0505171B*

OCTAVIA I 1U2 1996 - 2004

Image	Product Code and Description	Details	OEM
	VW11090 BUSH FOR CONTROL ARM FRONT LOWER	Chassis (Front / Rear) : Front Weight : 0,045 kg / 0.099 lb	1J0411315*, 1J0411315B* 1J0411315C*, 1J0411315E* 1J0411315G*, 1J0411315J*
	VW15002 SHOCK ABSORBER DUST BELLOW REAR	Chassis (Front / Rear) : Rear	900064

OCTAVIA I COMBI 1U5 1996 - 2004

Image	Product Code and Description	Details	OEM
	VW11090 BUSH FOR CONTROL ARM FRONT LOWER	Chassis (Front / Rear) : Front Weight : 0,045 kg / 0.099 lb	1J0411315*, 1J0411315B* 1J0411315C*, 1J0411315E* 1J0411315G*, 1J0411315J*
	VW15002 SHOCK ABSORBER DUST BELLOW REAR	Chassis (Front / Rear) : Rear	900064

OCTAVIA II 1Z3 2004 - 2013

Image	Product Code and Description	Details	OEM
	AU15001 SHOCK ABSORBER DUST BELLOW	Chassis (Front / Rear) : Front Weight : 0,110 kg / 0.243 lb	6N0413175A

* Name of all vehicles, brands, models, symbols and logos, OE numbers and other third party numbers in this website and catalog are used for reference purposes only.

OCTAVIA II 1Z3 2004 - 2013

Image	Product Code and Description	Details	OEM
	VW15002 SHOCK ABSORBER DUST BELLOW REAR	Chassis (Front / Rear) : Rear	900064

OCTAVIA II COMBI 1Z5 2004 - 2013

Image	Product Code and Description	Details	OEM
	AU15001 SHOCK ABSORBER DUST BELLOW	Chassis (Front / Rear) : Front Weight : 0,110 kg / 0.243 lb	6N0413175A

OCTAVIA III 5E3 2012 - 2020

Image	Product Code and Description	Details	OEM
	SK12005 ENGINE MOUNTING RH	Chassis (Front / Rear) : Front Position : Right Weight : 1,575 kg / 3.472 lb	5Q0199262CK

OCTAVIA III COMBI 5E5 2012 - 2020

Image	Product Code and Description	Details	OEM
	SK12005 ENGINE MOUNTING RH	Chassis (Front / Rear) : Front Position : Right Weight : 1,575 kg / 3.472 lb	5Q0199262CK

OCTAVIA IV 2020 -

Image	Product Code and Description	Details	OEM
	AU11080 BUSH FOR CONTROL ARM FRONT LOWER	Chassis (Front / Rear) : Front Position : Lower Weight : 0,135 kg / 0.298 lb	5Q0505553
	SK12005 ENGINE MOUNTING RH	Chassis (Front / Rear) : Front Position : Right Weight : 1,575 kg / 3.472 lb	5Q0199262CK

* Name of all vehicles, brands, models, symbols and logos, OE numbers and other third party numbers in this website and catalog are used for reference purposes only.

ROOMSTER 5J 2006 - 2015

Image	Product Code and Description	Details	OEM
	AU15001 SHOCK ABSORBER DUST BELLOW	Chassis (Front / Rear) : Front Weight : 0,110 kg / 0.243 lb	6N0413175A

ROOMSTER PRAKTIK 5J 2007 - 2015

Image	Product Code and Description	Details	OEM
	AU15001 SHOCK ABSORBER DUST BELLOW	Chassis (Front / Rear) : Front Weight : 0,110 kg / 0.243 lb	6N0413175A

SCALA 2019 -

Image	Product Code and Description	Details	OEM
	SK12005 ENGINE MOUNTING RH	Chassis (Front / Rear) : Front Position : Right Weight : 1,575 kg / 3.472 lb	5Q0199262CK

SUPERB I 3U4 2002 - 2008

Image	Product Code and Description	Details	OEM
	AU11091 BUSH FOR AXIAL JOINT		4B0419811E*, 4B0419811F* 4D0419811A*, 4D0419811B* 4F0419811B*, 4F0419811E* 4F0498811*, 8E0419811B*
	AU12029 BUSH FOR AXIAL JOINT	Chassis (Front / Rear) : Front	171419804*, 171419804A* 175419804*
	AU12029K BUSH KIT FOR AXIAL JOINT	Chassis (Front / Rear) : Front	171419804*, 171419804A* 175419804*
	AU12033 ENGINE MOUNTING	Chassis (Front / Rear) : Front Weight : 0,825 kg / 1.819 lb	4B0199379A, 4B0199379E
	AU12035 TRANSMISSION MOUNTING	Weight : 0,490 kg / 1.080 lb	4B0399151L, 4B0399151M 8E0399151D

* Name of all vehicles, brands, models, symbols and logos, OE numbers and other third party numbers in this website and catalog are used for reference purposes only.

SUPERB II 3T4 2008 - 2015

Image	Product Code and Description	Details	OEM
	AU11088 BUSH FOR CONTROL ARM REAR	Chassis (Front / Rear) : Rear Weight : 0,165 kg / 0.364 lb	1K0505541C, 1K0505541D 3C0505541
	AU15001 SHOCK ABSORBER DUST BELLOW	Chassis (Front / Rear) : Front Weight : 0,110 kg / 0.243 lb	6N0413175A

SUPERB II ESTATE 3T5 2008 - 2015

Image	Product Code and Description	Details	OEM
	AU11088 BUSH FOR CONTROL ARM REAR	Chassis (Front / Rear) : Rear Weight : 0,165 kg / 0.364 lb	1K0505541C, 1K0505541D 3C0505541
	AU15001 SHOCK ABSORBER DUST BELLOW	Chassis (Front / Rear) : Front Weight : 0,110 kg / 0.243 lb	6N0413175A

SUPERB III 3V3 2015 - 2024

Image	Product Code and Description	Details	OEM
	SK11006 BUSH FOR CONTROL ARM REAR LOWER	Chassis (Front / Rear) : Rear Position : Lower Weight : 0,125 kg / 0.276 lb	3Q0505311C*, 3Q0505311D* 3Q0505311E*, 5Q0505171B*
	AU11080 BUSH FOR CONTROL ARM FRONT LOWER	Chassis (Front / Rear) : Front Position : Lower Weight : 0,135 kg / 0.298 lb	5Q0505553

SUPERB III ESTATE 3V5 2015 - 2024

Image	Product Code and Description	Details	OEM
	SK11006 BUSH FOR CONTROL ARM REAR LOWER	Chassis (Front / Rear) : Rear Position : Lower Weight : 0,125 kg / 0.276 lb	3Q0505311C*, 3Q0505311D* 3Q0505311E*, 5Q0505171B*
	AU11080 BUSH FOR CONTROL ARM FRONT LOWER	Chassis (Front / Rear) : Front Position : Lower Weight : 0,135 kg / 0.298 lb	5Q0505553

* Name of all vehicles, brands, models, symbols and logos, OE numbers and other third party numbers in this website and catalog are used for reference purposes only.

YETI 5L 2009 - 2017

Image	Product Code and Description	Details	OEM
	AU15001 SHOCK ABSORBER DUST BELLOW	Chassis (Front / Rear) : Front Weight : 0,110 kg / 0.243 lb	6N0413175A

* Name of all vehicles, brands, models, symbols and logos, OE numbers and other third party numbers in this website and catalog are used for reference purposes only.

SSANGYONG

* Name of all vehicles, brands, models, symbols and logos, OE numbers and other third party numbers in this website and catalog are used for reference purposes only.

info@riw.com.tr

ACTYON I 2005 - 2009

Image	Product Code and Description	Details	OEM
	SY3001 AXIAL JOINT	Weight : 0,600 kg / 1.323 lb Length : 212 mm / 8.35 inch Body Thread Size : M16X1,5 Ball Pin Thread Size : M16X1,5	4650009005

CHAIRMAN H 1997 - 2014

Image	Product Code and Description	Details	OEM
	ME12135 JOINT, PROPSHAFT	Weight : 0,635 kg / 1.400 lb	1244110115, 1244110615 2024100315
	ME12136 JOINT, PROPSHAFT	Weight : 0,895 kg / 1.973 lb	1244100215, 2014101715 2024101315

KYRON 2005 - 2006

Image	Product Code and Description	Details	OEM
	SY3001 AXIAL JOINT	Weight : 0,600 kg / 1.323 lb Length : 212 mm / 8.35 inch Body Thread Size : M16X1,5 Ball Pin Thread Size : M16X1,5	4650009005

KYRON 2007 - 2014

Image	Product Code and Description	Details	OEM
	SY3001 AXIAL JOINT	Weight : 0,600 kg / 1.323 lb Length : 212 mm / 8.35 inch Body Thread Size : M16X1,5 Ball Pin Thread Size : M16X1,5	4650009005

REXTON 2003 - 2006

Image	Product Code and Description	Details	OEM
	SY3001 AXIAL JOINT	Weight : 0,600 kg / 1.323 lb Length : 212 mm / 8.35 inch Body Thread Size : M16X1,5 Ball Pin Thread Size : M16X1,5	4650009005

* Name of all vehicles, brands, models, symbols and logos, OE numbers and other third party numbers in this website and catalog are used for reference purposes only.

REXTON 2007 - 2012

Image	Product Code and Description	Details	OEM
	SY3001 AXIAL JOINT	Weight : 0,600 kg / 1.323 lb Length : 212 mm / 8.35 inch Body Thread Size : M16X1,5 Ball Pin Thread Size : M16X1,5	4650009005

* Name of all vehicles, brands, models, symbols and logos, OE numbers and other third party numbers in this website and catalog are used for reference purposes only.

SUBARU

* Name of all vehicles, brands, models, symbols and logos, OE numbers and other third party numbers in this website and catalog are used for reference purposes only.

info@riw.com.tr

BAJA 2003 - 2006

Image	Product Code and Description	Details	OEM
	SU12003 STRUT MOUNTING FRONT	Chassis (Front / Rear) : Front Weight : 0,965 kg / 2.127 lb	20320-AA010, 20320-AA100 20320-AA110, 20320-AA111 20320-AA112
	SU12001 ENGINE MOUNTING REAR	Chassis (Front / Rear) : Rear Weight : 0,275 kg / 0.606 lb	41040-AC030, 41040-AE000 41040-AE02A, 41040-AE02A-9E 41040-FE000
	SU12002 ENGINE MOUNTING REAR	Chassis (Front / Rear) : Rear Weight : 0,845 kg / 1.863 lb	41022-AC150, 41022-AE120 41022-AE121

BRZ 2013 - 2020

Image	Product Code and Description	Details	OEM
	SU12004 STRUT MOUNTING FRONT	Chassis (Front / Rear) : Front Weight : 0,785 kg / 1.731 lb	20370-AJ00A, 20370-FG002 20370-FG010, 20370-FG011 20370-FG012
	SU12006 STRUT MOUNTING REAR	Chassis (Front / Rear) : Rear Weight : 0,765 kg / 1.687 lb	20370-SG000

CROSSTREK GP FACELIFT 2016 - 2017

Image	Product Code and Description	Details	OEM
	SU12004 STRUT MOUNTING FRONT	Chassis (Front / Rear) : Front Weight : 0,785 kg / 1.731 lb	20370-AJ00A, 20370-FG002 20370-FG010, 20370-FG011 20370-FG012
	SU12005 STRUT MOUNTING FRONT	Chassis (Front / Rear) : Front Weight : 1,115 kg / 2.458 lb	20320-FG000, 20320-FG001 20320-FG002, 20320-FG010 20320-FG011, 20320-FG012 20320-XA00A, 20320-XA00A-9E

FORESTER SF 1997 - 2002

Image	Product Code and Description	Details	OEM
	SU12003 STRUT MOUNTING FRONT	Chassis (Front / Rear) : Front Weight : 0,965 kg / 2.127 lb	20320-AA010, 20320-AA100 20320-AA110, 20320-AA111 20320-AA112

* Name of all vehicles, brands, models, symbols and logos, OE numbers and other third party numbers in this website and catalog are used for reference purposes only.

FORESTER SF 1997 - 2002

Image	Product Code and Description	Details	OEM
	SU12007 STRUT MOUNTING REAR	Chassis (Front / Rear) : Rear Weight : 1.44 kg / 3.175 lb	20370-AC210, 20370-AC211 20370-AC251
	SU12002 ENGINE MOUNTING REAR	Chassis (Front / Rear) : Rear Weight : 0,845 kg / 1.863 lb	41022-AC150, 41022-AE120 41022-AE121

FORESTER SG 2002 - 2007

Image	Product Code and Description	Details	OEM
	SU12003 STRUT MOUNTING FRONT	Chassis (Front / Rear) : Front Weight : 0,965 kg / 2.127 lb	20320-AA010, 20320-AA100 20320-AA110, 20320-AA111 20320-AA112
	SU12002 ENGINE MOUNTING REAR	Chassis (Front / Rear) : Rear Weight : 0,845 kg / 1.863 lb	41022-AC150, 41022-AE120 41022-AE121

FORESTER SH 2008 - 2013

Image	Product Code and Description	Details	OEM
	SU12004 STRUT MOUNTING FRONT	Chassis (Front / Rear) : Front Weight : 0,785 kg / 1.731 lb	20370-AJ00A, 20370-FG002 20370-FG010, 20370-FG011 20370-FG012
	SU12005 STRUT MOUNTING FRONT	Chassis (Front / Rear) : Front Weight : 1,115 kg / 2.458 lb	20320-FG000, 20320-FG001 20320-FG002, 20320-FG010 20320-FG011, 20320-FG012 20320-XA00A, 20320-XA00A-9E
	SU12006 STRUT MOUNTING REAR	Chassis (Front / Rear) : Rear Weight : 0,765 kg / 1.687 lb	20370-SG000
	SU12001 ENGINE MOUNTING REAR	Chassis (Front / Rear) : Rear Weight : 0,275 kg / 0.606 lb	41040-AC030, 41040-AE000 41040-AE02A, 41040-AE02A-9E 41040-FE000
	SU12002 ENGINE MOUNTING REAR	Chassis (Front / Rear) : Rear Weight : 0,845 kg / 1.863 lb	41022-AC150, 41022-AE120 41022-AE121

* Name of all vehicles, brands, models, symbols and logos, OE numbers and other third party numbers in this website and catalog are used for reference purposes only.

FORESTER SJ 2013 - 2019

Image	Product Code and Description	Details	OEM
	SU6013 CONTROL ARM (WITH BALL JOINT) FRONT LOWER RH	Weight : 4,205 kg / 9.270 lb Material Type : Sheet Metal	20202SG000, 20202SG001
	SU6013J CONTROL ARM (WITHOUT BALL JOINT) FRONT LOWER RH	Weight : 3,93 kg / 8.664 lb Material Type : Sheet Metal	20202SG000, 20202SG001
	SU6014 CONTROL ARM (WITH BALL JOINT) FRONT LOWER LH	Weight : 4,205 kg / 9.270 lb Material Type : Sheet Metal	20202SG010, 20202SG011
	SU6014J CONTROL ARM (WITHOUT BALL JOINT) FRONT LOWER LH	Weight : 3,93 kg / 8.664 lb Material Type : Sheet Metal	20202SG010, 20202SG011
	SU12005 STRUT MOUNTING FRONT	Chassis (Front / Rear) : Front Weight : 1,115 kg / 2.458 lb	20320-FG000, 20320-FG001 20320-FG002, 20320-FG010 20320-FG011, 20320-FG012 20320-XA00A, 20320-XA00A-9E
	SU12006 STRUT MOUNTING REAR	Chassis (Front / Rear) : Rear Weight : 0,765 kg / 1.687 lb	20370-SG000
	SU12001 ENGINE MOUNTING REAR	Chassis (Front / Rear) : Rear Weight : 0,275 kg / 0.606 lb	41040-AC030, 41040-AE000 41040-AE02A, 41040-AE02A-9E 41040-FE000

FORESTER SK 2018 -

Image	Product Code and Description	Details	OEM
	SU12001 ENGINE MOUNTING REAR	Chassis (Front / Rear) : Rear Weight : 0,275 kg / 0.606 lb	41040-AC030, 41040-AE000 41040-AE02A, 41040-AE02A-9E 41040-FE000

IMPREZA GC, GF 1992 - 2000

Image	Product Code and Description	Details	OEM
	SU12003 STRUT MOUNTING FRONT	Chassis (Front / Rear) : Front Weight : 0,965 kg / 2.127 lb	20320-AA010, 20320-AA100 20320-AA110, 20320-AA111 20320-AA112

* Name of all vehicles, brands, models, symbols and logos, OE numbers and other third party numbers in this website and catalog are used for reference purposes only.

IMPREZA GC, GF 1992 - 2000

Image	Product Code and Description	Details	OEM
	SU12001 ENGINE MOUNTING REAR	Chassis (Front / Rear) : Rear Weight : 0,275 kg / 0.606 lb	41040-AC030, 41040-AE000 41040-AE02A, 41040-AE02A-9E 41040-FE000
	SU12002 ENGINE MOUNTING REAR	Chassis (Front / Rear) : Rear Weight : 0,845 kg / 1.863 lb	41022-AC150, 41022-AE120 41022-AE121

IMPREZA GD, GG 2000 - 2007

Image	Product Code and Description	Details	OEM
	SU12003 STRUT MOUNTING FRONT	Chassis (Front / Rear) : Front Weight : 0,965 kg / 2.127 lb	20320-AA010, 20320-AA100 20320-AA110, 20320-AA111 20320-AA112
	SU12004 STRUT MOUNTING FRONT	Chassis (Front / Rear) : Front Weight : 0,785 kg / 1.731 lb	20370-AJ00A, 20370-FG002 20370-FG010, 20370-FG011 20370-FG012
	SU12005 STRUT MOUNTING FRONT	Chassis (Front / Rear) : Front Weight : 1,115 kg / 2.458 lb	20320-FG000, 20320-FG001 20320-FG002, 20320-FG010 20320-FG011, 20320-FG012 20320-XA00A, 20320-XA00A-9E
	SU12007 STRUT MOUNTING REAR	Chassis (Front / Rear) : Rear Weight : 1.44 kg / 3.175 lb	20370-AC210, 20370-AC211 20370-AC251
	SU12009 STRUT MOUNTING REAR	Chassis (Front / Rear) : Rear Weight : 0,465 kg / 1.025 lb	20370-AE000
	SU12001 ENGINE MOUNTING REAR	Chassis (Front / Rear) : Rear Weight : 0,275 kg / 0.606 lb	41040-AC030, 41040-AE000 41040-AE02A, 41040-AE02A-9E 41040-FE000
	SU12002 ENGINE MOUNTING REAR	Chassis (Front / Rear) : Rear Weight : 0,845 kg / 1.863 lb	41022-AC150, 41022-AE120 41022-AE121

* Name of all vehicles, brands, models, symbols and logos, OE numbers and other third party numbers in this website and catalog are used for reference purposes only.

IMPREZA GE, GH, GR, GV 2008 - 2011

Image	Product Code and Description	Details	OEM
	SU12004 STRUT MOUNTING FRONT	Chassis (Front / Rear) : Front Weight : 0,785 kg / 1.731 lb	20370-AJ00A, 20370-FG002 20370-FG010, 20370-FG011 20370-FG012
	SU12005 STRUT MOUNTING FRONT	Chassis (Front / Rear) : Front Weight : 1,115 kg / 2.458 lb	20320-FG000, 20320-FG001 20320-FG002, 20320-FG010 20320-FG011, 20320-FG012 20320-XA00A, 20320-XA00A-9E
	SU12006 STRUT MOUNTING REAR	Chassis (Front / Rear) : Rear Weight : 0,765 kg / 1.687 lb	20370-SG000
	SU12008 STRUT MOUNTING REAR	Chassis (Front / Rear) : Rear Weight : 0,785 kg / 1.731 lb	20370-XA00A, 20370-XA00B 20370-XA00B9E, 20370-XA00C
	SU12001 ENGINE MOUNTING REAR	Chassis (Front / Rear) : Rear Weight : 0,275 kg / 0.606 lb	41040-AC030, 41040-AE000 41040-AE02A, 41040-AE02A-9E 41040-FE000
	SU12002 ENGINE MOUNTING REAR	Chassis (Front / Rear) : Rear Weight : 0,845 kg / 1.863 lb	41022-AC150, 41022-AE120 41022-AE121

IMPREZA GJ, GP 2012 - 2016

Image	Product Code and Description	Details	OEM
	SU12005 STRUT MOUNTING FRONT	Chassis (Front / Rear) : Front Weight : 1,115 kg / 2.458 lb	20320-FG000, 20320-FG001 20320-FG002, 20320-FG010 20320-FG011, 20320-FG012 20320-XA00A, 20320-XA00A-9E
	SU12006 STRUT MOUNTING REAR	Chassis (Front / Rear) : Rear Weight : 0,765 kg / 1.687 lb	20370-SG000

JUSTY III 2003 - 2006

Image	Product Code and Description	Details	OEM
	SZ12014 STRUT MOUNTING FRONT	Chassis (Front / Rear) : Front Weight : 0,645 kg / 1.422 lb	41710-80G00, 41710-80G00-000 41710-80G10, 41710-80G10-000 9209187, 9216325

* Name of all vehicles, brands, models, symbols and logos, OE numbers and other third party numbers in this website and catalog are used for reference purposes only.

LEGACY I BC, BJ, BF 1989 - 1994

Image	Product Code and Description	Details	OEM
	SU12003 STRUT MOUNTING FRONT	Chassis (Front / Rear) : Front Weight : 0,965 kg / 2.127 lb	20320-AA010, 20320-AA100 20320-AA110, 20320-AA111 20320-AA112

LEGACY II BD, BG, BK 1994 - 1999

Image	Product Code and Description	Details	OEM
	SU12003 STRUT MOUNTING FRONT	Chassis (Front / Rear) : Front Weight : 0,965 kg / 2.127 lb	20320-AA010, 20320-AA100 20320-AA110, 20320-AA111 20320-AA112
	SU12007 STRUT MOUNTING REAR	Chassis (Front / Rear) : Rear Weight : 1.44 kg / 3.175 lb	20370-AC210, 20370-AC211 20370-AC251
	SU12009 STRUT MOUNTING REAR	Chassis (Front / Rear) : Rear Weight : 0,465 kg / 1.025 lb	20370-AE000
	SU12002 ENGINE MOUNTING REAR	Chassis (Front / Rear) : Rear Weight : 0,845 kg / 1.863 lb	41022-AC150, 41022-AE120 41022-AE121

LEGACY III BE, BH, BT 1999 - 2003

Image	Product Code and Description	Details	OEM
	SU12003 STRUT MOUNTING FRONT	Chassis (Front / Rear) : Front Weight : 0,965 kg / 2.127 lb	20320-AA010, 20320-AA100 20320-AA110, 20320-AA111 20320-AA112
	SU12009 STRUT MOUNTING REAR	Chassis (Front / Rear) : Rear Weight : 0,465 kg / 1.025 lb	20370-AE000
	SU12001 ENGINE MOUNTING REAR	Chassis (Front / Rear) : Rear Weight : 0,275 kg / 0.606 lb	41040-AC030, 41040-AE000 41040-AE02A, 41040-AE02A-9E 41040-FE000
	SU12002 ENGINE MOUNTING REAR	Chassis (Front / Rear) : Rear Weight : 0,845 kg / 1.863 lb	41022-AC150, 41022-AE120 41022-AE121

* Name of all vehicles, brands, models, symbols and logos, OE numbers and other third party numbers in this website and catalog are used for reference purposes only.

LEGACY IV BL, BP 2004 - 2009

Image	Product Code and Description	Details	OEM
	SU6015 CONTROL ARM (WITH BALL JOINT) FRONT LOWER RH	Weight : 3,730 kg / 8.223 lb Material Type : Sheet Metal	20202AG02D
	SU6016 CONTROL ARM (WITH BALL JOINT) FRONT LOWER LH	Weight : 3,730 kg / 8.223 lb Material Type : Sheet Metal	20202AG03D
	SU12003 STRUT MOUNTING FRONT	Chassis (Front / Rear) : Front Weight : 0,965 kg / 2.127 lb	20320-AA010, 20320-AA100 20320-AA110, 20320-AA111 20320-AA112
	SU12004 STRUT MOUNTING FRONT	Chassis (Front / Rear) : Front Weight : 0,785 kg / 1.731 lb	20370-AJ00A, 20370-FG002 20370-FG010, 20370-FG011 20370-FG012
	SU12005 STRUT MOUNTING FRONT	Chassis (Front / Rear) : Front Weight : 1,115 kg / 2.458 lb	20320-FG000, 20320-FG001 20320-FG002, 20320-FG010 20320-FG011, 20320-FG012 20320-XA00A, 20320-XA00A-9E
	SU12001 ENGINE MOUNTING REAR	Chassis (Front / Rear) : Rear Weight : 0,275 kg / 0.606 lb	41040-AC030, 41040-AE000 41040-AE02A, 41040-AE02A-9E 41040-FE000
	SU12002 ENGINE MOUNTING REAR	Chassis (Front / Rear) : Rear Weight : 0,845 kg / 1.863 lb	41022-AC150, 41022-AE120 41022-AE121

LEGACY V BM, BR 2010 - 2014

Image	Product Code and Description	Details	OEM
	SU12003 STRUT MOUNTING FRONT	Chassis (Front / Rear) : Front Weight : 0,965 kg / 2.127 lb	20320-AA010, 20320-AA100 20320-AA110, 20320-AA111 20320-AA112
	SU12004 STRUT MOUNTING FRONT	Chassis (Front / Rear) : Front Weight : 0,785 kg / 1.731 lb	20370-AJ00A, 20370-FG002 20370-FG010, 20370-FG011 20370-FG012
	SU12005 STRUT MOUNTING FRONT	Chassis (Front / Rear) : Front Weight : 1,115 kg / 2.458 lb	20320-FG000, 20320-FG001 20320-FG002, 20320-FG010 20320-FG011, 20320-FG012 20320-XA00A, 20320-XA00A-9E

* Name of all vehicles, brands, models, symbols and logos, OE numbers and other third party numbers in this website and catalog are used for reference purposes only.

LEGACY V BM, BR 2010 - 2014

Image	Product Code and Description	Details	OEM
	SU12006 STRUT MOUNTING REAR	Chassis (Front / Rear) : Rear Weight : 0,765 kg / 1.687 lb	20370-SG000
	SU12008 STRUT MOUNTING REAR	Chassis (Front / Rear) : Rear Weight : 0,785 kg / 1.731 lb	20370-XA00A, 20370-XA00B 20370-XA00B9E, 20370-XA00C

LEONE II 1984 - 1992

Image	Product Code and Description	Details	OEM
	SU11002 BUSH RUBBER FOR AXIAL JOINT		31320-GA120, 32111115233 32111116709

LEVORG I 2015 - 2020

Image	Product Code and Description	Details	OEM
	SU12004 STRUT MOUNTING FRONT	Chassis (Front / Rear) : Front Weight : 0,785 kg / 1.731 lb	20370-AJ00A, 20370-FG002 20370-FG010, 20370-FG011 20370-FG012
	SU12005 STRUT MOUNTING FRONT	Chassis (Front / Rear) : Front Weight : 1,115 kg / 2.458 lb	20320-FG000, 20320-FG001 20320-FG002, 20320-FG010 20320-FG011, 20320-FG012 20320-XA00A, 20320-XA00A-9E
	SU12006 STRUT MOUNTING REAR	Chassis (Front / Rear) : Rear Weight : 0,765 kg / 1.687 lb	20370-SG000

OUTBACK BE, BH 2000 - 2003

Image	Product Code and Description	Details	OEM
	SU12002 ENGINE MOUNTING REAR	Chassis (Front / Rear) : Rear Weight : 0,845 kg / 1.863 lb	41022-AC150, 41022-AE120 41022-AE121

* Name of all vehicles, brands, models, symbols and logos, OE numbers and other third party numbers in this website and catalog are used for reference purposes only.

OUTBACK BP 2004 - 2009

Image	Product Code and Description	Details	OEM
	SU6015 CONTROL ARM (WITH BALL JOINT) FRONT LOWER RH	Weight : 3,730 kg / 8.223 lb Material Type : Sheet Metal	20202AG02D
	SU6016 CONTROL ARM (WITH BALL JOINT) FRONT LOWER LH	Weight : 3,730 kg / 8.223 lb Material Type : Sheet Metal	20202AG03D
	SU12005 STRUT MOUNTING FRONT	Chassis (Front / Rear) : Front Weight : 1,115 kg / 2.458 lb	20320-FG000, 20320-FG001 20320-FG002, 20320-FG010 20320-FG011, 20320-FG012 20320-XA00A, 20320-XA00A-9E
	SU12001 ENGINE MOUNTING REAR	Chassis (Front / Rear) : Rear Weight : 0,275 kg / 0.606 lb	41040-AC030, 41040-AE000 41040-AE02A, 41040-AE02A-9E 41040-FE000
	SU12002 ENGINE MOUNTING REAR	Chassis (Front / Rear) : Rear Weight : 0,845 kg / 1.863 lb	41022-AC150, 41022-AE120 41022-AE121

OUTBACK BR 2009 - 2014

Image	Product Code and Description	Details	OEM
	SU12006 STRUT MOUNTING REAR	Chassis (Front / Rear) : Rear Weight : 0,765 kg / 1.687 lb	20370-SG000
	SU12008 STRUT MOUNTING REAR	Chassis (Front / Rear) : Rear Weight : 0,785 kg / 1.731 lb	20370-XA00A, 20370-XA00B 20370-XA00B9E, 20370-XA00C

TRIBECA B9 2005 - 2014

Image	Product Code and Description	Details	OEM
	SU12005 STRUT MOUNTING FRONT	Chassis (Front / Rear) : Front Weight : 1,115 kg / 2.458 lb	20320-FG000, 20320-FG001 20320-FG002, 20320-FG010 20320-FG011, 20320-FG012 20320-XA00A, 20320-XA00A-9E
	SU12008 STRUT MOUNTING REAR	Chassis (Front / Rear) : Rear Weight : 0,785 kg / 1.731 lb	20370-XA00A, 20370-XA00B 20370-XA00B9E, 20370-XA00C

* Name of all vehicles, brands, models, symbols and logos, OE numbers and other third party numbers in this website and catalog are used for reference purposes only.

TRIBECA B9 2005 - 2014

Image	Product Code and Description	Details	OEM
	SU12001 ENGINE MOUNTING REAR	Chassis (Front / Rear) : Rear Weight : 0,275 kg / 0.606 lb	41040-AC030, 41040-AE000 41040-AE02A, 41040-AE02A-9E 41040-FE000

WRX GJ 2014 -

Image	Product Code and Description	Details	OEM
	SU12004 STRUT MOUNTING FRONT	Chassis (Front / Rear) : Front Weight : 0,785 kg / 1.731 lb	20370-AJ00A, 20370-FG002 20370-FG010, 20370-FG011 20370-FG012
	SU12005 STRUT MOUNTING FRONT	Chassis (Front / Rear) : Front Weight : 1,115 kg / 2.458 lb	20320-FG000, 20320-FG001 20320-FG002, 20320-FG010 20320-FG011, 20320-FG012 20320-XA00A, 20320-XA00A-9E
	SU12006 STRUT MOUNTING REAR	Chassis (Front / Rear) : Rear Weight : 0,765 kg / 1.687 lb	20370-SG000
	SU12001 ENGINE MOUNTING REAR	Chassis (Front / Rear) : Rear Weight : 0,275 kg / 0.606 lb	41040-AC030, 41040-AE000 41040-AE02A, 41040-AE02A-9E 41040-FE000

XV GP 2012 - 2017

Image	Product Code and Description	Details	OEM
	SU12004 STRUT MOUNTING FRONT	Chassis (Front / Rear) : Front Weight : 0,785 kg / 1.731 lb	20370-AJ00A, 20370-FG002 20370-FG010, 20370-FG011 20370-FG012
	SU12005 STRUT MOUNTING FRONT	Chassis (Front / Rear) : Front Weight : 1,115 kg / 2.458 lb	20320-FG000, 20320-FG001 20320-FG002, 20320-FG010 20320-FG011, 20320-FG012 20320-XA00A, 20320-XA00A-9E
	SU12006 STRUT MOUNTING REAR	Chassis (Front / Rear) : Rear Weight : 0,765 kg / 1.687 lb	20370-SG000

* Name of all vehicles, brands, models, symbols and logos, OE numbers and other third party numbers in this website and catalog are used for reference purposes only.

XV GT 2018 - 2023

Image	Product Code and Description	Details	OEM
	SU12001 ENGINE MOUNTING REAR	Chassis (Front / Rear) : Rear Weight : 0,275 kg / 0.606 lb	41040-AC030, 41040-AE000 41040-AE02A, 41040-AE02A-9E 41040-FE000

* Name of all vehicles, brands, models, symbols and logos, OE numbers and other third party numbers in this website and catalog are used for reference purposes only.

SUZUKI

* Name of all vehicles, brands, models, symbols and logos, OE numbers and other third party numbers in this website and catalog are used for reference purposes only.

info@riw.com.tr

AERIO 2002 - 2006

Image	Product Code and Description	Details	OEM
	SZ6029 CONTROL ARM (WITH BALL JOINT) FRONT LOWER RH	Weight : 2,145 kg / 4.729 lb Material Type : Sheet Metal	4520159J00
	SZ6030 CONTROL ARM (WITH BALL JOINT) FRONT LOWER LH	Weight : 2,145 kg / 4.729 lb Material Type : Sheet Metal	4520259J00

ALTO V GF 2009 - 2014

Image	Product Code and Description	Details	OEM
	SZ12004 ENGINE MOUNTING REAR	Chassis (Front / Rear) : Rear Weight : 1,435 kg / 3.164 lb	11610-62L00
	SZ12005 ENGINE MOUNTING FRONT	Chassis (Front / Rear) : Front Weight : 1,765 kg / 3.891 lb	11620-62L00
	SZ12006 ENGINE MOUNTING FRONT	Chassis (Front / Rear) : Front Weight : 1.511 kg / 3.331 lb	11710-62L00

CULTUS II 1989 - 2004

Image	Product Code and Description	Details	OEM
	SZ12012 STRUT MOUNTING FRONT	Chassis (Front / Rear) : Front Weight : 0,465 kg / 1.025 lb	41710-50G00, 41710-60B00 41710-60B00-000, 41710-60B00-000S1 41741-60B00, 91171892 96060516
	SZ12013 STRUT MOUNTING REAR	Chassis (Front / Rear) : Rear Weight : 0.264 kg / 0.582 lb	41910-60E00

FORENZA 2005 - 2008

Image	Product Code and Description	Details	OEM
	CV12045 ENGINE MOUNTING FRONT LOWER	Chassis (Front / Rear) : Front Position : Lower Weight : 1.024 kg / 2.258 lb	11920-85Z01, 5493384 96436399, 96550315 96852456

* Name of all vehicles, brands, models, symbols and logos, OE numbers and other third party numbers in this website and catalog are used for reference purposes only.

GRAND VITARA — FT, HT — 1998 - 2005

Image	Product Code and Description	Details	OEM
	SZ12016 STRUT MOUNTING FRONT	Chassis (Front / Rear) : Front Weight : 1,085 kg / 2.392 lb	41810-65D10, 41810-65D11

GRAND VITARA — JT, TE, TD — 2005 - 2015

Image	Product Code and Description	Details	OEM
	SZ12015 STRUT MOUNTING FRONT	Chassis (Front / Rear) : Front Weight : 0,735 kg / 1.620 lb	41810-65J00, 41810-78K00
	SZ12018 STRUT MOUNTING BEARING FRONT	Chassis (Front / Rear) : Front Weight : 0,065 kg / 0.143 lb Material Type : Rulmanli	41741-65J00, 41741-78K00 41741-78K00-000
	SZ12007 ENGINE MOUNTING FRONT	Chassis (Front / Rear) : Front Weight : 1,825 kg / 4.023 lb	11610-78K00, 11610-78K01 11610-78K02, 11610-78K10 11610-78K11

IGNIS — I FH — 2000 - 2003

Image	Product Code and Description	Details	OEM
	SZ12014 STRUT MOUNTING FRONT	Chassis (Front / Rear) : Front Weight : 0,645 kg / 1.422 lb	41710-80G00, 41710-80G00-000 41710-80G10, 41710-80G10-000 9209187, 9216325

IGNIS — II MH — 2003 - 2008

Image	Product Code and Description	Details	OEM
	SZ12014 STRUT MOUNTING FRONT	Chassis (Front / Rear) : Front Weight : 0,645 kg / 1.422 lb	41710-80G00, 41710-80G00-000 41710-80G10, 41710-80G10-000 9209187, 9216325

KIZASHI — 2010 - 2014

Image	Product Code and Description	Details	OEM
	SZ12018 STRUT MOUNTING BEARING FRONT	Chassis (Front / Rear) : Front Weight : 0,065 kg / 0.143 lb Material Type : Rulmanli	41741-65J00, 41741-78K00 41741-78K00-000

* Name of all vehicles, brands, models, symbols and logos, OE numbers and other third party numbers in this website and catalog are used for reference purposes only.

LIANA ER 2001 - 2007

Image	Product Code and Description	Details	OEM
	SZ6029 CONTROL ARM (WITH BALL JOINT) FRONT LOWER RH	Weight : 2,145 kg / 4.729 lb Material Type : Sheet Metal	4520159J00
	SZ6030 CONTROL ARM (WITH BALL JOINT) FRONT LOWER LH	Weight : 2,145 kg / 4.729 lb Material Type : Sheet Metal	4520259J00

RENO J200 2004 - 2008

Image	Product Code and Description	Details	OEM
	CV12045 ENGINE MOUNTING FRONT LOWER	Chassis (Front / Rear) : Front Position : Lower Weight : 1.024 kg / 2.258 lb	11920-85Z01, 5493384 96436399, 96550315 96852456

SPLASH EX 2008 - 2015

Image	Product Code and Description	Details	OEM
	SZ12011 STRUT MOUNTING FRONT	Chassis (Front / Rear) : Front Weight : 0,365 kg / 0.805 lb	41710-51K00, 41710-57K10 41710-62J10, 41710-71L01

SWIFT II HATCHBACK EA, MA 1989 - 2004

Image	Product Code and Description	Details	OEM
	CV12032 STABILISER MOUNTING	Chassis (Front / Rear) : Front	4553050G10, 91173155 91173755
	CV12032K STABILISER MOUNTING KIT	Chassis (Front / Rear) : Front	4553050G10, 91173155 91173755
	SZ12012 STRUT MOUNTING FRONT	Chassis (Front / Rear) : Front Weight : 0,465 kg / 1.025 lb	41710-50G00, 41710-60B00 41710-60B00-000, 41710-60B00-000S1 41741-60B00, 91171892 96060516
	SZ12013 STRUT MOUNTING REAR	Chassis (Front / Rear) : Rear Weight : 0.264 kg / 0.582 lb	41910-60E00

* Name of all vehicles, brands, models, symbols and logos, OE numbers and other third party numbers in this website and catalog are used for reference purposes only.

SWIFT — II SALOON AH, AJ — 1989 - 2004

Image	Product Code and Description	Details	OEM
	CV12032 STABILISER MOUNTING	Chassis (Front / Rear) : Front	4553050G10, 91173155 91173755
	CV12032K STABILISER MOUNTING KIT	Chassis (Front / Rear) : Front	4553050G10, 91173155 91173755
	SZ12012 STRUT MOUNTING FRONT	Chassis (Front / Rear) : Front Weight : 0,465 kg / 1.025 lb	41710-50G00, 41710-60B00 41710-60B00-000, 41710-60B00-000S1 41741-60B00, 91171892 96060516
	SZ12013 STRUT MOUNTING REAR	Chassis (Front / Rear) : Rear Weight : 0.264 kg / 0.582 lb	41910-60E00

SWIFT — III MZ, EZ SG — 2005 - 2010

Image	Product Code and Description	Details	OEM
	SZ12011 STRUT MOUNTING FRONT	Chassis (Front / Rear) : Front Weight : 0,365 kg / 0.805 lb	41710-51K00, 41710-57K10 41710-62J10, 41710-71L01
	SZ12003 ENGINE MOUNTING REAR RH	Chassis (Front / Rear) : Rear Position : Right Weight : 1,975 kg / 4.354 lb	11710-63J20, 11710-63J30

SX4 — GY — 2006 - 2013

Image	Product Code and Description	Details	OEM
	SZ12017 STRUT MOUNTING FRONT	Chassis (Front / Rear) : Front Weight : 0,455 kg / 1.003 lb	41710-79J00, 41710-79J01 41710-80J00, 71742680
	SZ12008 ENGINE MOUNTING LH	Position : Left Weight : 0,855 kg / 1.885 lb	11620-79J00, 11620-80J00 11620-80JA0
	SZ12009 ENGINE MOUNTING RH	Position : Right Weight : 1,995 kg / 4.398 lb	11610-79J00, 11610-80J00 11610-80JA0

* Name of all vehicles, brands, models, symbols and logos, OE numbers and other third party numbers in this website and catalog are used for reference purposes only.

SX4 GY 2006 - 2013

Image	Product Code and Description	Details	OEM
	SZ12010 ENGINE MOUNTING FRONT	Chassis (Front / Rear) : Front Weight : 0,835 kg / 1.841 lb	11720-79J00, 11720-80J00 11720-80JA0

XL-7 2007 - 2009

Image	Product Code and Description	Details	OEM
	CV11052 BUSH FOR CONTROL ARM REAR UPPER	Chassis (Front / Rear) : Rear Position : Upper Weight : 0,275 kg / 0.606 lb	15146375*, 22842512* 22945699*, 4620078J00* 4620078J01*, 4620078J10* 96842685*
	CV12060 STRUT MOUNTING FRONT	Chassis (Front / Rear) : Front Weight : 1,355 kg / 2.987 lb	4806307, 4813836 96626330, 96863981
	CV12062 STRUT MOUNTING	Weight : 1,755 kg / 3.869 lb	15842946, 20839649 22807232, 41810-78J00 96842635
	SZ12016 STRUT MOUNTING FRONT	Chassis (Front / Rear) : Front Weight : 1,085 kg / 2.392 lb	41810-65D10, 41810-65D11

* Name of all vehicles, brands, models, symbols and logos, OE numbers and other third party numbers in this website and catalog are used for reference purposes only.

TOYOTA

* Name of all vehicles, brands, models, symbols and logos, OE numbers and other third party numbers in this website and catalog are used for reference purposes only.

info@riw.com.tr

4RUNNER N1 1989 - 1995

Image	Product Code and Description	Details	OEM
	TO12022 ENGINE MOUNTING FRONT	Chassis (Front / Rear) : Front Weight : 0,735 kg / 1.620 lb	12361-30090, 12361-54142 12361-54143, 12361-67020

4RUNNER N18 1995 - 2002

Image	Product Code and Description	Details	OEM
	TO12060 ENGINE MOUNTING FRONT	Chassis (Front / Rear) : Front	12361-62140, 12361-62160

86 ZN6 FACELIFT 2017 - 2022

Image	Product Code and Description	Details	OEM
	SU12004 STRUT MOUNTING FRONT	Chassis (Front / Rear) : Front Weight : 0,785 kg / 1.731 lb	20370-AJ00A, 20370-FG002 20370-FG010, 20370-FG011 20370-FG012

AURIS I E15 2007 - 2013

Image	Product Code and Description	Details	OEM
	TO11057 BUSH RUBBER FOR LINK STABILIZER REAR	Chassis (Front / Rear) : Rear Weight : 0.021 kg / 0.046 lb Stabilizer Bar 1 : TO4055	4883005030*, 4883012070*
	TO11057K BUSH KIT RUBBER FOR LINK STABILIZER REAR	Chassis (Front / Rear) : Rear Weight : 0.04 kg / 0.088 lb Stabilizer Bar 1 : TO4055	4883005030*, 4883012070*
	TO12046 ENGINE MOUNTING REAR	Chassis (Front / Rear) : Rear Weight : 2,015 kg / 4.442 lb	12371-22220
	TO12047 ENGINE MOUNTING LH	Chassis (Front / Rear) : Front Position : Left Weight : 1,905 kg / 4.200 lb	12372-0T010, 12372-22150 12372-22180
	TO12059 ENGINE MOUNTING FRONT	Chassis (Front / Rear) : Front Weight : 1,105 kg / 2.436 lb	12361-0D180, 12361-0T010 12361-28230, 12361-28240 12361-28250, 12361-36130

* Name of all vehicles, brands, models, symbols and logos, OE numbers and other third party numbers in this website and catalog are used for reference purposes only.

AURIS II E18 2013 - 2019

Image	Product Code and Description	Details	OEM
	TO11057 BUSH RUBBER FOR LINK STABILIZER REAR	Chassis (Front / Rear) : Rear Weight : 0.021 kg / 0.046 lb Stabilizer Bar 1 : TO4055	4883005030*, 4883012070*
	TO11057K BUSH KIT RUBBER FOR LINK STABILIZER REAR	Chassis (Front / Rear) : Rear Weight : 0.04 kg / 0.088 lb Stabilizer Bar 1 : TO4055	4883005030*, 4883012070*

AVALON XX30 2005 - 2012

Image	Product Code and Description	Details	OEM
	TO12018 ENGINE MOUNTING FRONT LH	Chassis (Front / Rear) : Front Position : Left Weight : 2,105 kg / 4.641 lb	12372-0H090, 12372-0H100 12372-0P010, 12372-0V020 12372-28200, 12372-31010 12372-36040

AVALON XX40 2013 - 2018

Image	Product Code and Description	Details	OEM
	TO12018 ENGINE MOUNTING FRONT LH	Chassis (Front / Rear) : Front Position : Left Weight : 2,105 kg / 4.641 lb	12372-0H090, 12372-0H100 12372-0P010, 12372-0V020 12372-28200, 12372-31010 12372-36040

AVENSIS II T25 2003 - 2009

Image	Product Code and Description	Details	OEM
	TO12026 ENGINE MOUNTING FRONT	Chassis (Front / Rear) : Front Weight : 1,075 kg / 2.370 lb	12361-0D080, 12361-0D090 12361-0D100, 12361-22080 12361-22090
	TO12043 ENGINE MOUNTING REAR	Chassis (Front / Rear) : Rear Weight : 0,915 kg / 2.017 lb	12371-21120, 12371-28070 12371-28100
	TO12044 ENGINE MOUNTING RH	Chassis (Front / Rear) : Front Position : Right Weight : 1,285 kg / 2.833 lb	12305-28120, 12305-28210 12305-28220
	TO12058 ENGINE MOUNTING RH	Chassis (Front / Rear) : Front Position : Right Weight : 1,905 kg / 4.200 lb	12305-0D020, 12305-0D021 12305-0D022, 12305-0D023 12305-0D051, 12305-0D130 12305-22110

* Name of all vehicles, brands, models, symbols and logos, OE numbers and other third party numbers in this website and catalog are used for reference purposes only.

AVENSIS III T27 2009 - 2015

Image	Product Code and Description	Details	OEM
	TO11057 BUSH RUBBER FOR LINK STABILIZER REAR	Chassis (Front / Rear) : Rear Weight : 0.021 kg / 0.046 lb Stabilizer Bar 1 : TO4055	4883005030*, 4883012070*
	TO11057K BUSH KIT RUBBER FOR LINK STABILIZER REAR	Chassis (Front / Rear) : Rear Weight : 0.04 kg / 0.088 lb Stabilizer Bar 1 : TO4055	4883005030*, 4883012070*

AVENSIS VERSO 2001 - 2009

Image	Product Code and Description	Details	OEM
	TO12045 ENGINE MOUNTING REAR	Chassis (Front / Rear) : Rear	12371-28060, 12371-28090 12371-28150

AYGO B1 2005 - 2014

Image	Product Code and Description	Details	OEM
	CI12029 MOUNTING, AXLE BEAM	Chassis (Front / Rear) : Rear Weight : 0,565 kg / 1.246 lb	48725-0H010, 48725-74010 48725-74011, 5131.C9

AYGO B4 2014 - 2022

Image	Product Code and Description	Details	OEM
	CI12029 MOUNTING, AXLE BEAM	Chassis (Front / Rear) : Rear Weight : 0,565 kg / 1.246 lb	48725-0H010, 48725-74010 48725-74011, 5131.C9

CAMRY III XV30 2001 - 2006

Image	Product Code and Description	Details	OEM
	TO12041 ENGINE MOUNTING UPPER RH	Chassis (Front / Rear) : Front Position : Upper Right Weight : 1,140 kg / 2.513 lb	12363-28060, 12363-28061
	TO12042 ENGINE MOUNTING RH	Chassis (Front / Rear) : Front Position : Right Weight : 2,405 kg / 5.302 lb	12362-28100, 12362-28190 12362-36030

* Name of all vehicles, brands, models, symbols and logos, OE numbers and other third party numbers in this website and catalog are used for reference purposes only.

CAMRY III XV30 2001 - 2006

Image	Product Code and Description	Details	OEM
	TO12055 ENGINE MOUNTING RH	Chassis (Front / Rear) : Front Position : Right Weight : 1,085 kg / 2.392 lb	12309-0H041, 12363-0H040 12363-28090

CAMRY IV XV40 2007 - 2011

Image	Product Code and Description	Details	OEM
	TO12018 ENGINE MOUNTING FRONT LH	Chassis (Front / Rear) : Front Position : Left Weight : 2,105 kg / 4.641 lb	12372-0H090, 12372-0H100 12372-0P010, 12372-0V020 12372-28200, 12372-31010 12372-36040
	TO12024 ENGINE MOUNTING FRONT	Chassis (Front / Rear) : Front	12361-0H110, 12361-28220 12361-28221, 12361-36080
	TO12035 ENGINE MOUNTING REAR RH	Chassis (Front / Rear) : Rear Position : Right Weight : 1,355 kg / 2.987 lb	12309-0H060, 12309-0H070 12309-0H080, 12309-0H081 12309-28160

CARINA T17 1987 - 1993

Image	Product Code and Description	Details	OEM
	TO12025 ENGINE MOUNTING	Weight : 0,835 kg / 1.841 lb	12361-74070

CARINA T19 1992 - 1997

Image	Product Code and Description	Details	OEM
	TO12019 ENGINE MOUNTING LH	Chassis (Front / Rear) : Front Position : Left Weight : 1,375 kg / 3.031 lb	12372-74620
	TO12030 ENGINE MOUNTING	Weight : 1,215 kg / 2.679 lb	12371-16270, 12371-74320

* Name of all vehicles, brands, models, symbols and logos, OE numbers and other third party numbers in this website and catalog are used for reference purposes only.

CELICA T23 1999 - 2005

Image	Product Code and Description	Details	OEM
	TO12026 ENGINE MOUNTING FRONT	Chassis (Front / Rear) : Front Weight : 1,075 kg / 2.370 lb	12361-0D080, 12361-0D090 12361-0D100, 12361-22080 12361-22090

COROLLA EU E100 1992 - 1997

Image	Product Code and Description	Details	OEM
	TO12027 ENGINE MOUNTING SUPPORT UPPER RH	Chassis (Front / Rear) : Front Position : Upper Right Weight : 1,455 kg / 3.208 lb	12305-11030, 12305-15040
	TO12028 ENGINE MOUNTING	Weight : 0,615 kg / 1.356 lb	12361-11170, 12361-11180 12361-11181, 12361-15170 12361-15180
	TO12031 ENGINE MOUNTING		12371-02060, 12371-64210 94853489
	TO12032 ENGINE MOUNTING	Weight : 0,345 kg / 0.761 lb	17506-15070, 17506-16120
	TO15001 SHOCK ABSORBER DUST BELLOW	Chassis (Front / Rear) : Front	48331-12120, 48331-12140 48331-12140A, 48331-12150

COROLLA EU E110 1997 - 2002

Image	Product Code and Description	Details	OEM
	TO12027 ENGINE MOUNTING SUPPORT UPPER RH	Chassis (Front / Rear) : Front Position : Upper Right Weight : 1,455 kg / 3.208 lb	12305-11030, 12305-15040
	TO12028 ENGINE MOUNTING	Weight : 0,615 kg / 1.356 lb	12361-11170, 12361-11180 12361-11181, 12361-15170 12361-15180
	TO12031 ENGINE MOUNTING		12371-02060, 12371-64210 94853489

* Name of all vehicles, brands, models, symbols and logos, OE numbers and other third party numbers in this website and catalog are used for reference purposes only.

COROLLA EU E110 1997 - 2002

Image	Product Code and Description	Details	OEM
	TO15001 SHOCK ABSORBER DUST BELLOW	Chassis (Front / Rear) : Front	48331-12120, 48331-12140 48331-12140A, 48331-12150
	TO15002 SHOCK ABSORBER DUST BELLOW	Chassis (Front / Rear) : Front	45535-12100, 45535-33010

COROLLA EU E120 2002 - 2007

Image	Product Code and Description	Details	OEM
	TO12026 ENGINE MOUNTING FRONT	Chassis (Front / Rear) : Front Weight : 1,075 kg / 2.370 lb	12361-0D080, 12361-0D090 12361-0D100, 12361-22080 12361-22090
	TO12050 ENGINE MOUNTING REAR	Chassis (Front / Rear) : Rear Weight : 0,365 kg / 0.805 lb	12371-0D090, 12371-0D120 12371-21100, 12371-21110 12371-22140, 12371-22170 12371-64310
	TO12058 ENGINE MOUNTING RH	Chassis (Front / Rear) : Front Position : Right Weight : 1,905 kg / 4.200 lb	12305-0D020, 12305-0D021 12305-0D022, 12305-0D023 12305-0D051, 12305-0D130 12305-22110

COROLLA EU E140 2007 - 2013

Image	Product Code and Description	Details	OEM
	TO12020 ENGINE MOUNTING LH	Chassis (Front / Rear) : Front Position : Left	12372-0D180, 12372-0T060 12372-22200
	TO12047 ENGINE MOUNTING LH	Chassis (Front / Rear) : Front Position : Left Weight : 1,905 kg / 4.200 lb	12372-0T010, 12372-22150 12372-22180

COROLLA EU E170 2013 - 2018

Image	Product Code and Description	Details	OEM
	TO12021 ENGINE MOUNTING REAR RH	Chassis (Front / Rear) : Rear Position : Right Weight : 1,835 kg / 4.045 lb	12371-0T010, 12371-0T020

* Name of all vehicles, brands, models, symbols and logos, OE numbers and other third party numbers in this website and catalog are used for reference purposes only.

COROLLA EU E170 2013 - 2018

Image	Product Code and Description	Details	OEM
	TO12033 ENGINE MOUNTING FRONT	Chassis (Front / Rear) : Front	12361-0T210, 12361-0T220
	TO12034 ENGINE MOUNTING FRONT	Chassis (Front / Rear) : Front	12361-0T230
	TO12037 ENGINE MOUNTING RH	Chassis (Front / Rear) : Front Position : Right	12305-37070

COROLLA EU E90 1987 - 1992

Image	Product Code and Description	Details	OEM
	TO12029 ENGINE MOUNTING	Weight : 0,785 kg / 1.731 lb	12361-16090

COROLLA US E100 1993 - 1997

Image	Product Code and Description	Details	OEM
	TO12027 ENGINE MOUNTING SUPPORT UPPER RH	Chassis (Front / Rear) : Front Position : Upper Right Weight : 1,455 kg / 3.208 lb	12305-11030, 12305-15040
	TO12028 ENGINE MOUNTING	Weight : 0,615 kg / 1.356 lb	12361-11170, 12361-11180 12361-11181, 12361-15170 12361-15180
	TO12031 ENGINE MOUNTING		12371-02060, 12371-64210 94853489

COROLLA US E110 1998 - 2002

Image	Product Code and Description	Details	OEM
	TO12028 ENGINE MOUNTING	Weight : 0,615 kg / 1.356 lb	12361-11170, 12361-11180 12361-11181, 12361-15170 12361-15180

* Name of all vehicles, brands, models, symbols and logos, OE numbers and other third party numbers in this website and catalog are used for reference purposes only.

COROLLA US E110 1998 - 2002

Image	Product Code and Description	Details	OEM
	TO12031 ENGINE MOUNTING		12371-02060, 12371-64210 94853489

COROLLA US E120 2003 - 2008

Image	Product Code and Description	Details	OEM
	TO12050 ENGINE MOUNTING REAR	Chassis (Front / Rear) : Rear Weight : 0,365 kg / 0.805 lb	12371-0D090, 12371-0D120 12371-21100, 12371-21110 12371-22140, 12371-22170 12371-64310

COROLLA US E140 2009 - 2013

Image	Product Code and Description	Details	OEM
	TO12020 ENGINE MOUNTING LH	Chassis (Front / Rear) : Front Position : Left	12372-0D180, 12372-0T060 12372-22200

COROLLA US E170 2013 - 2018

Image	Product Code and Description	Details	OEM
	TO12033 ENGINE MOUNTING FRONT	Chassis (Front / Rear) : Front	12361-0T210, 12361-0T220
	TO12034 ENGINE MOUNTING FRONT	Chassis (Front / Rear) : Front	12361-0T230
	TO12037 ENGINE MOUNTING RH	Chassis (Front / Rear) : Front Position : Right	12305-37070

COROLLA VERSO 2004 - 2009

Image	Product Code and Description	Details	OEM
	TO12058 ENGINE MOUNTING RH	Chassis (Front / Rear) : Front Position : Right Weight : 1,905 kg / 4.200 lb	12305-0D020, 12305-0D021 12305-0D022, 12305-0D023 12305-0D051, 12305-0D130 12305-22110

* Name of all vehicles, brands, models, symbols and logos, OE numbers and other third party numbers in this website and catalog are used for reference purposes only.

CRESSIDA 1977 - 1985

Image	Product Code and Description	Details	OEM
	TO12022 ENGINE MOUNTING FRONT	Chassis (Front / Rear) : Front Weight : 0,735 kg / 1.620 lb	12361-30090, 12361-54142 12361-54143, 12361-67020

HIACE II 1983 - 1989

Image	Product Code and Description	Details	OEM
	TO12022 ENGINE MOUNTING FRONT	Chassis (Front / Rear) : Front Weight : 0,735 kg / 1.620 lb	12361-30090, 12361-54142 12361-54143, 12361-67020

HIACE III 1983 - 1995

Image	Product Code and Description	Details	OEM
	TO12022 ENGINE MOUNTING FRONT	Chassis (Front / Rear) : Front Weight : 0,735 kg / 1.620 lb	12361-30090, 12361-54142 12361-54143, 12361-67020

HIACE V 2006 - 2019

Image	Product Code and Description	Details	OEM
	TO12022 ENGINE MOUNTING FRONT	Chassis (Front / Rear) : Front Weight : 0,735 kg / 1.620 lb	12361-30090, 12361-54142 12361-54143, 12361-67020

HIGHLANDER U2 2000 - 2007

Image	Product Code and Description	Details	OEM
	TO12042 ENGINE MOUNTING RH	Chassis (Front / Rear) : Front Position : Right Weight : 2,405 kg / 5.302 lb	12362-28100, 12362-28190 12362-36030

HIGHLANDER U4 2008 - 2013

Image	Product Code and Description	Details	OEM
	TO12018 ENGINE MOUNTING FRONT LH	Chassis (Front / Rear) : Front Position : Left Weight : 2,105 kg / 4.641 lb	12372-0H090, 12372-0H100 12372-0P010, 12372-0V020 12372-28200, 12372-31010 12372-36040

* Name of all vehicles, brands, models, symbols and logos, OE numbers and other third party numbers in this website and catalog are used for reference purposes only.

HIGHLANDER U5 2014 - 2019

Image	Product Code and Description	Details	OEM
	TO12018 ENGINE MOUNTING FRONT LH	Chassis (Front / Rear) : Front Position : Left Weight : 2,105 kg / 4.641 lb	12372-0H090, 12372-0H100 12372-0P010, 12372-0V020 12372-28200, 12372-31010 12372-36040

HILUX II PICK-UP 2WD 1983 - 2005

Image	Product Code and Description	Details	OEM
	TO12022 ENGINE MOUNTING FRONT	Chassis (Front / Rear) : Front Weight : 0,735 kg / 1.620 lb	12361-30090, 12361-54142 12361-54143, 12361-67020
	TO12056 ENGINE MOUNTING FRONT	Chassis (Front / Rear) : Front Weight : 0,475 kg / 1.047 lb	12361-54110, 12361-54111

HILUX II PICK-UP 4WD 1983 - 2005

Image	Product Code and Description	Details	OEM
	TO12023 ENGINE MOUNTING REAR	Chassis (Front / Rear) : Rear Weight : 1,635 kg / 3.605 lb	12371-54060

HILUX II PICK-UP 4WD 1984 - 1988

Image	Product Code and Description	Details	OEM
	TO12023 ENGINE MOUNTING REAR	Chassis (Front / Rear) : Rear Weight : 1,635 kg / 3.605 lb	12371-54060

HILUX III PICK-UP 2WD 2005 - 2015

Image	Product Code and Description	Details	OEM
	TO12038 ENGINE MOUNTING FRONT	Chassis (Front / Rear) : Front Weight : 0,705 kg / 1.554 lb	12305-0C011, 12305-0C030 12306-0C011, 12306-0C012 12306-75040
	TO12049 ENGINE MOUNTING	Weight : 0,715 kg / 1.576 lb	12361-0L030, 12361-0L040 12361-30080

* Name of all vehicles, brands, models, symbols and logos, OE numbers and other third party numbers in this website and catalog are used for reference purposes only.

HILUX III PICK-UP 2WD 2005 - 2015

Image	Product Code and Description	Details	OEM
	MI12022 RUBBER BUFFER FRONT	Chassis (Front / Rear) : Front Weight : 0,265 kg / 0.584 lb	4055A008, 48304-0K040 MB831096

HILUX III PICK-UP 4WD 2005 - 2015

Image	Product Code and Description	Details	OEM
	TO12038 ENGINE MOUNTING FRONT	Chassis (Front / Rear) : Front Weight : 0,705 kg / 1.554 lb	12305-0C011, 12305-0C030 12306-0C011, 12306-0C012 12306-75040
	TO12049 ENGINE MOUNTING	Weight : 0,715 kg / 1.576 lb	12361-0L030, 12361-0L040 12361-30080
	MI12022 RUBBER BUFFER FRONT	Chassis (Front / Rear) : Front Weight : 0,265 kg / 0.584 lb	4055A008, 48304-0K040 MB831096

HILUX IV 2016 -

Image	Product Code and Description	Details	OEM
	MI12022 RUBBER BUFFER FRONT	Chassis (Front / Rear) : Front Weight : 0,265 kg / 0.584 lb	4055A008, 48304-0K040 MB831096

HILUX VII PICK-UP 4WD 2007 -

Image	Product Code and Description	Details	OEM
	MI12022 RUBBER BUFFER FRONT	Chassis (Front / Rear) : Front Weight : 0,265 kg / 0.584 lb	4055A008, 48304-0K040 MB831096

INNOVA MPV 2005 - 2015

Image	Product Code and Description	Details	OEM
	TO12038 ENGINE MOUNTING FRONT	Chassis (Front / Rear) : Front Weight : 0,705 kg / 1.554 lb	12305-0C011, 12305-0C030 12306-0C011, 12306-0C012 12306-75040

* Name of all vehicles, brands, models, symbols and logos, OE numbers and other third party numbers in this website and catalog are used for reference purposes only.

IQ 2009 - 2016

Image	Product Code and Description	Details	OEM
	CI12029 MOUNTING, AXLE BEAM	Chassis (Front / Rear) : Rear Weight : 0,565 kg / 1.246 lb	48725-0H010, 48725-74010 48725-74011, 5131.C9

LAND CRUISER 100 J1 1998 - 2007

Image	Product Code and Description	Details	OEM
	TO11058 BUSH RUBBER FOR LINK STABILIZER REAR	Chassis (Front / Rear) : Rear Weight : 0.021 kg / 0.046 lb Stabilizer Bar 1 : TO4078	48802-60090*, 90179-08062* 90948-02126*, 90948-02127*
	TO11058K BUSH KIT RUBBER FOR LINK STABILIZER REAR	Chassis (Front / Rear) : Rear Weight : 0.04 kg / 0.088 lb Stabilizer Bar 1 : TO4078	48802-60090*, 90179-08062* 90948-02126*, 90948-02127*

LAND CRUISER 200 J2 2008 - 2022

Image	Product Code and Description	Details	OEM
	TO12051 ENGINE MOUNTING RH	Chassis (Front / Rear) : Front Position : Right	12361-38190
	TO12052 ENGINE MOUNTING LH	Chassis (Front / Rear) : Front Position : Left	12362-50030
	TO12053 ENGINE MOUNTING RH	Chassis (Front / Rear) : Front Position : Right	12361-50250
	TO12054 ENGINE MOUNTING LH	Chassis (Front / Rear) : Front Position : Left	12362-38010

LAND CRUISER 90 J9 1996 - 2002

Image	Product Code and Description	Details	OEM
	TO12060 ENGINE MOUNTING FRONT	Chassis (Front / Rear) : Front	12361-62140, 12361-62160

* Name of all vehicles, brands, models, symbols and logos, OE numbers and other third party numbers in this website and catalog are used for reference purposes only.

LAND CRUISER J4, J5 1975 - 1985

Image	Product Code and Description	Details	OEM
	TO12056 ENGINE MOUNTING FRONT	Chassis (Front / Rear) : Front Weight : 0,475 kg / 1.047 lb	12361-54110, 12361-54111

LAND CRUISER J7 1984 -

Image	Product Code and Description	Details	OEM
	TO12022 ENGINE MOUNTING FRONT	Chassis (Front / Rear) : Front Weight : 0,735 kg / 1.620 lb	12361-30090, 12361-54142 12361-54143, 12361-67020

LAND CRUISER PRADO KDJ12, GRJ12 2003 - 2010

Image	Product Code and Description	Details	OEM
	TO12040 ENGINE MOUNTING REAR	Chassis (Front / Rear) : Rear	"12371-30090", 12371-30090

MATRIX 2003 - 2008

Image	Product Code and Description	Details	OEM
	TO12026 ENGINE MOUNTING FRONT	Chassis (Front / Rear) : Front Weight : 1,075 kg / 2.370 lb	12361-0D080, 12361-0D090 12361-0D100, 12361-22080 12361-22090
	TO12043 ENGINE MOUNTING REAR	Chassis (Front / Rear) : Rear Weight : 0,915 kg / 2.017 lb	12371-21120, 12371-28070 12371-28100
	TO12050 ENGINE MOUNTING REAR	Chassis (Front / Rear) : Rear Weight : 0,365 kg / 0.805 lb	12371-0D090, 12371-0D120 12371-21100, 12371-21110 12371-22140, 12371-22170 12371-64310
	TO12058 ENGINE MOUNTING RH	Chassis (Front / Rear) : Front Position : Right Weight : 1,905 kg / 4.200 lb	12305-0D020, 12305-0D021 12305-0D022, 12305-0D023 12305-0D051, 12305-0D130 12305-22110

* Name of all vehicles, brands, models, symbols and logos, OE numbers and other third party numbers in this website and catalog are used for reference purposes only.

MATRIX 2009 - 2013

Image	Product Code and Description	Details	OEM
	TO12020 ENGINE MOUNTING LH	Chassis (Front / Rear) : Front Position : Left	12372-0D180, 12372-0T060 12372-22200
	TO12037 ENGINE MOUNTING RH	Chassis (Front / Rear) : Front Position : Right	12305-37070

PICK-UP 1979 - 1994

Image	Product Code and Description	Details	OEM
	TO12023 ENGINE MOUNTING REAR	Chassis (Front / Rear) : Rear Weight : 1,635 kg / 3.605 lb	12371-54060
	TO12056 ENGINE MOUNTING FRONT	Chassis (Front / Rear) : Front Weight : 0,475 kg / 1.047 lb	12361-54110, 12361-54111

PICNIC 1996 - 2001

Image	Product Code and Description	Details	OEM
	TO12019 ENGINE MOUNTING LH	Chassis (Front / Rear) : Front Position : Left Weight : 1,375 kg / 3.031 lb	12372-74620

PREVIA XR50 2006 - 2019

Image	Product Code and Description	Details	OEM
	TO12048 ENGINE MOUNTING FRONT RH	Chassis (Front / Rear) : Front Position : Right Weight : 1,575 kg / 3.472 lb	12305-28230, 12305-28231

PROACE II 2016 -

Image	Product Code and Description	Details	OEM
	PE12069 ENGINE MOUNTING RH	Chassis (Front / Rear) : Front Position : Right	9800010180, 9821089380

* Name of all vehicles, brands, models, symbols and logos, OE numbers and other third party numbers in this website and catalog are used for reference purposes only.

RAV 4 — I XA10 — 1997 - 2000

Image	Product Code and Description	Details	OEM
	TO12019 ENGINE MOUNTING LH	Chassis (Front / Rear) : Front Position : Left Weight : 1,375 kg / 3.031 lb	12372-74620
	TO15002 SHOCK ABSORBER DUST BELLOW	Chassis (Front / Rear) : Front	45535-12100, 45535-33010

RAV 4 — II XA20 — 2000 - 2005

Image	Product Code and Description	Details	OEM
	TO15002 SHOCK ABSORBER DUST BELLOW	Chassis (Front / Rear) : Front	45535-12100, 45535-33010

RAV 4 — III XA30 — 2005 - 2013

Image	Product Code and Description	Details	OEM
	TO11056 BUSH RUBBER FOR LINK STABILIZER REAR	Chassis (Front / Rear) : Rear Weight : 0.015 kg / 0.033 lb Stabilizer Bar 1 : TO4037	4883042020*, 4883042021* 4883042022*
	TO11056K BUSH KIT RUBBER FOR LINK STABILIZER REAR	Chassis (Front / Rear) : Rear Weight : 0.03 kg / 0.066 lb Stabilizer Bar 1 : TO4037	4883042020*, 4883042021* 4883042022*
	TO12048 ENGINE MOUNTING FRONT RH	Chassis (Front / Rear) : Front Position : Right Weight : 1,575 kg / 3.472 lb	12305-28230, 12305-28231
	TO12059 ENGINE MOUNTING FRONT	Chassis (Front / Rear) : Front Weight : 1,105 kg / 2.436 lb	12361-0D180, 12361-0T010 12361-28230, 12361-28240 12361-28250, 12361-36130

RAV 4 — IV XA40 — 2013 - 2018

Image	Product Code and Description	Details	OEM
	TO11056 BUSH RUBBER FOR LINK STABILIZER REAR	Chassis (Front / Rear) : Rear Weight : 0.015 kg / 0.033 lb Stabilizer Bar 1 : TO4037	4883042020*, 4883042021* 4883042022*

* Name of all vehicles, brands, models, symbols and logos, OE numbers and other third party numbers in this website and catalog are used for reference purposes only.

RAV 4 — IV XA40 — 2013 - 2018

Image	Product Code and Description	Details	OEM
	TO11056K BUSH KIT RUBBER FOR LINK STABILIZER REAR	Chassis (Front / Rear) : Rear Weight : 0.03 kg / 0.066 lb Stabilizer Bar 1 : TO4037	4883042020*, 4883042021* 4883042022*

SIENNA — XL30 — 2011 - 2020

Image	Product Code and Description	Details	OEM
	TO12018 ENGINE MOUNTING FRONT LH	Chassis (Front / Rear) : Front Position : Left Weight : 2,105 kg / 4.641 lb	12372-0H090, 12372-0H100 12372-0P010, 12372-0V020 12372-28200, 12372-31010 12372-36040

SOLARA — V3 — 2004 - 2008

Image	Product Code and Description	Details	OEM
	TO12041 ENGINE MOUNTING UPPER RH	Chassis (Front / Rear) : Front Position : Upper Right Weight : 1,140 kg / 2.513 lb	12363-28060, 12363-28061
	TO12042 ENGINE MOUNTING RH	Chassis (Front / Rear) : Front Position : Right Weight : 2,405 kg / 5.302 lb	12362-28100, 12362-28190 12362-36030

SOLARA — XV20 — 1999 - 2003

Image	Product Code and Description	Details	OEM
	TO12055 ENGINE MOUNTING RH	Chassis (Front / Rear) : Front Position : Right Weight : 1,085 kg / 2.392 lb	12309-0H041, 12363-0H040 12363-28090

TACOMA — I — 1995 - 2004

Image	Product Code and Description	Details	OEM
	TO12060 ENGINE MOUNTING FRONT	Chassis (Front / Rear) : Front	12361-62140, 12361-62160

* Name of all vehicles, brands, models, symbols and logos, OE numbers and other third party numbers in this website and catalog are used for reference purposes only.

VENZA V1 2009 - 2015

Image	Product Code and Description	Details	OEM
	TO12018 ENGINE MOUNTING FRONT LH	Chassis (Front / Rear) : Front Position : Left Weight : 2,105 kg / 4.641 lb	12372-0H090, 12372-0H100 12372-0P010, 12372-0V020 12372-28200, 12372-31010 12372-36040
	TO12024 ENGINE MOUNTING FRONT	Chassis (Front / Rear) : Front	12361-0H110, 12361-28220 12361-28221, 12361-36080

YARIS P13 2010 - 2014

Image	Product Code and Description	Details	OEM
	TO12039 ENGINE MOUNTING FRONT RH	Chassis (Front / Rear) : Front Position : Right Weight : 2,115 kg / 4.663 lb	12305-21200

YARIS P9 2005 - 2010

Image	Product Code and Description	Details	OEM
	TO12039 ENGINE MOUNTING FRONT RH	Chassis (Front / Rear) : Front Position : Right Weight : 2,115 kg / 4.663 lb	12305-21200
	TO12057 ENGINE MOUNTING REAR	Chassis (Front / Rear) : Rear Weight : 0,725 kg / 1.598 lb	12363-0M020, 12363-21060

* Name of all vehicles, brands, models, symbols and logos, OE numbers and other third party numbers in this website and catalog are used for reference purposes only.

VAUXHALL

* Name of all vehicles, brands, models, symbols and logos, OE numbers and other third party numbers in this website and catalog are used for reference purposes only.

info@riw.com.tr

AGILA A 2000 - 2007

Image	Product Code and Description	Details	OEM
	SZ12014 STRUT MOUNTING FRONT	Chassis (Front / Rear) : Front Weight : 0,645 kg / 1.422 lb	41710-80G00, 41710-80G00-000 41710-80G10, 41710-80G10-000 9209187, 9216325

ANTARA L07 2006 - 2015

Image	Product Code and Description	Details	OEM
	CV12068 ENGINE MOUNTING FRONT	Chassis (Front / Rear) : Front Weight : 1,495 kg / 3.296 lb	4805369, 96626809

ASTRA F 1991 - 1998

Image	Product Code and Description	Details	OEM
	OP12156 EXHAUST MOUNTING	Weight : 0,095 kg / 0.209 lb	852719, 90128194
	OP12157 EXHAUST MOUNTING	Weight : 0,095 kg / 0.209 lb	4235404, 852722 90280491

ASTRA G 1998 - 2005

Image	Product Code and Description	Details	OEM
	OP12158 EXHAUST MOUNTING	Weight : 0,065 kg / 0.143 lb	90466668

ASTRA H 2004 - 2009

Image	Product Code and Description	Details	OEM
	OP12158 EXHAUST MOUNTING	Weight : 0,065 kg / 0.143 lb	90466668

* Name of all vehicles, brands, models, symbols and logos, OE numbers and other third party numbers in this website and catalog are used for reference purposes only.

ASTRA J 2009 - 2015

Image	Product Code and Description	Details	OEM
	VX12042 ENGINE MOUNTING FRONT	Chassis (Front / Rear) : Front	13248610, 13268880 684218, 684220
	VX12043 ENGINE MOUNTING RH	Position : Right Weight : 2,025 kg / 4.464 lb	13248475, 13347455 684132, 684323
	VX12044 ENGINE MOUNTING RH	Position : Right Weight : 1,995 kg / 4.398 lb	13248471, 13347456 684130, 684324

CALIBRA C89 1990 - 1997

Image	Product Code and Description	Details	OEM
	OP12157 EXHAUST MOUNTING	Weight : 0,095 kg / 0.209 lb	4235404, 852722 90280491

CASCADA W13 2013 - 2019

Image	Product Code and Description	Details	OEM
	VX12042 ENGINE MOUNTING FRONT	Chassis (Front / Rear) : Front	13248610, 13268880 684218, 684220

CAVALIER II-III 1988 - 1995

Image	Product Code and Description	Details	OEM
	OP12157 EXHAUST MOUNTING	Weight : 0,095 kg / 0.209 lb	4235404, 852722 90280491

COMBO B 1997 - 2000

Image	Product Code and Description	Details	OEM
	OP12156 EXHAUST MOUNTING	Weight : 0,095 kg / 0.209 lb	852719, 90128194

* Name of all vehicles, brands, models, symbols and logos, OE numbers and other third party numbers in this website and catalog are used for reference purposes only.

CORSA B 1997 - 2000

Image	Product Code and Description	Details	OEM
	OP12156 EXHAUST MOUNTING	Weight : 0,095 kg / 0.209 lb	852719, 90128194

GRANDLAND X A18 2017 -

Image	Product Code and Description	Details	OEM
	PE6051J WISHBONE (WITHOUT BALL JOINT) FRONT LOWER RH	Weight : 3,550 kg / 7.826 lb Material Type : Sheet Metal	9816865480*
	PE6052J WISHBONE (WITHOUT BALL JOINT) FRONT LOWER LH	Weight : 3,550 kg / 7.826 lb Material Type : Sheet Metal	9816865580*

INSIGNIA A 2008 - 2016

Image	Product Code and Description	Details	OEM
	VX12042 ENGINE MOUNTING FRONT	Chassis (Front / Rear) : Front	13248610, 13268880 684218, 684220
	VX12041 TRANSMISSION MOUNTING	Weight : 1,615 kg / 3.560 lb	13227728, 13312093 682028, 682873

MOKKA A 2012 - 2020

Image	Product Code and Description	Details	OEM
	CV12074 STRUT MOUNTING REAR	Chassis (Front / Rear) : Rear Weight : 0,345 kg / 0.761 lb	13252362, 436565

SENATOR B 1986 - 1993

Image	Product Code and Description	Details	OEM
	OP12157 EXHAUST MOUNTING	Weight : 0,095 kg / 0.209 lb	4235404, 852722 90280491

* Name of all vehicles, brands, models, symbols and logos, OE numbers and other third party numbers in this website and catalog are used for reference purposes only.

ZAFIRA C P12 2011 -

Image	Product Code and Description	Details	OEM
	VX12042 ENGINE MOUNTING FRONT	Chassis (Front / Rear) : Front	13248610, 13268880 684218, 684220

* Name of all vehicles, brands, models, symbols and logos, OE numbers and other third party numbers in this website and catalog are used for reference purposes only.

VOLKSWAGEN

* Name of all vehicles, brands, models, symbols and logos, OE numbers and other third party numbers in this website and catalog are used for reference purposes only.

info@riw.com.tr

ARTEON 3H7 2017 -

Image	Product Code and Description	Details	OEM
	SK11006 BUSH FOR CONTROL ARM REAR LOWER	Chassis (Front / Rear) : Rear Position : Lower Weight : 0,125 kg / 0.276 lb	3Q0505311C*, 3Q0505311D* 3Q0505311E*, 5Q0505171B*
	AU11080 BUSH FOR CONTROL ARM FRONT LOWER	Chassis (Front / Rear) : Front Position : Lower Weight : 0,135 kg / 0.298 lb	5Q0505553

BEETLE 5C1, 5C2 2011 -

Image	Product Code and Description	Details	OEM
	AU11088 BUSH FOR CONTROL ARM REAR	Chassis (Front / Rear) : Rear Weight : 0,165 kg / 0.364 lb	1K0505541C, 1K0505541D 3C0505541
	AU15001 SHOCK ABSORBER DUST BELLOW	Chassis (Front / Rear) : Front Weight : 0,110 kg / 0.243 lb	6N0413175A

BEETLE 9C1, 1C1 1998 - 2010

Image	Product Code and Description	Details	OEM
	VW11090 BUSH FOR CONTROL ARM FRONT LOWER	Chassis (Front / Rear) : Front Weight : 0,045 kg / 0.099 lb	1J0411315*, 1J0411315B* 1J0411315C*, 1J0411315E* 1J0411315G*, 1J0411315J*

BJALLA 5C1, 5C2 2011 -

Image	Product Code and Description	Details	OEM
	AU11088 BUSH FOR CONTROL ARM REAR	Chassis (Front / Rear) : Rear Weight : 0,165 kg / 0.364 lb	1K0505541C, 1K0505541D 3C0505541

BORA 1998 - 2005

Image	Product Code and Description	Details	OEM
	VW11090 BUSH FOR CONTROL ARM FRONT LOWER	Chassis (Front / Rear) : Front Weight : 0,045 kg / 0.099 lb	1J0411315*, 1J0411315B* 1J0411315C*, 1J0411315E* 1J0411315G*, 1J0411315J*

* Name of all vehicles, brands, models, symbols and logos, OE numbers and other third party numbers in this website and catalog are used for reference purposes only.

BORA 1998 - 2005

Image	Product Code and Description	Details	OEM
	VW15002 SHOCK ABSORBER DUST BELLOW REAR	Chassis (Front / Rear) : Rear	900064

CADDY II TYP 9K 1995 - 2004

Image	Product Code and Description	Details	OEM
	VW12135 EXHAUST MOUNTING	Weight : 0,155 kg / 0.342 lb	1H0253144, 1H0253144A 1H0253144C, 1H0253409C 6N0253144

CADDY III TYP 2K 2004 - 2020

Image	Product Code and Description	Details	OEM
	VW12131 BUSH FOR LINK STABILIZER REAR	Chassis (Front / Rear) : Rear Weight : 0.084 kg / 0.185 lb	2K0505465B*, 2K0505465C* 2K0505465E*, 2K5505465A*
	VW12131K BUSH KIT FOR LINK STABILIZER REAR	Chassis (Front / Rear) : Rear Weight : 0.168 kg / 0.370 lb	2K0505465B*, 2K0505465C* 2K0505465E*, 2K5505465A*
	AU15001 SHOCK ABSORBER DUST BELLOW	Chassis (Front / Rear) : Front Weight : 0,110 kg / 0.243 lb	6N0413175A

CC 358 2011 - 2016

Image	Product Code and Description	Details	OEM
	VW12127 MOUNTING, AXLE BEAM	Chassis (Front / Rear) : Rear Weight : 0,265 kg / 0.584 lb	3C0505145
	VW12128 MOUNTING, AXLE BEAM	Chassis (Front / Rear) : Rear Weight : 0,200 kg / 0.441 lb	3C0505145A
	AU15001 SHOCK ABSORBER DUST BELLOW	Chassis (Front / Rear) : Front Weight : 0,110 kg / 0.243 lb	6N0413175A

* Name of all vehicles, brands, models, symbols and logos, OE numbers and other third party numbers in this website and catalog are used for reference purposes only.

CRAFTER 2E, 2F 2006 - 2016

Image	Product Code and Description	Details	OEM
	ME12100 ENGINE MOUNTING RH	Chassis (Front / Rear) : Front Position : Right Weight : 1,720 kg / 3.792 lb	68005193AA, 9062411113 9062411613, A9012411013 A9062411113, A9062411213 A9062411613
	ME12140 JOINT, PROPSHAFT	Weight : 1,055 kg / 2.326 lb	2E0598351C, 9064100101 9064100181, 9064100381 A9064100101, A9064100181 A9064100381
	ME15001 SHOCK ABSORBER DUST BELLOW	Chassis (Front / Rear) : Front Weight : 0,115 kg / 0.254 lb	2E0413175A, 2E0413175B 68013709AA, 9063230192 9063230292, A9063230192 A9063230292

CROSSFOX 2007 - 2015

Image	Product Code and Description	Details	OEM
	SE12005 ENGINE MOUNTING REAR	Chassis (Front / Rear) : Rear Weight : 1,115 kg / 2.458 lb	6Q0199851AS, 6Q0199851T

EOS 1F7, 1F8 2006 - 2016

Image	Product Code and Description	Details	OEM
	AU11088 BUSH FOR CONTROL ARM REAR	Chassis (Front / Rear) : Rear Weight : 0,165 kg / 0.364 lb	1K0505541C, 1K0505541D 3C0505541
	AU15001 SHOCK ABSORBER DUST BELLOW	Chassis (Front / Rear) : Front Weight : 0,110 kg / 0.243 lb	6N0413175A
	VW15002 SHOCK ABSORBER DUST BELLOW REAR	Chassis (Front / Rear) : Rear	900064

EUROVAN T4 1990 - 2003

Image	Product Code and Description	Details	OEM
	VW12132 BUSH FOR LINK STABILIZER FRONT	Chassis (Front / Rear) : Front	701411049B*

* Name of all vehicles, brands, models, symbols and logos, OE numbers and other third party numbers in this website and catalog are used for reference purposes only.

EUROVAN T4 1990 - 2003

Image	Product Code and Description	Details	OEM
	VW12132K BUSH KIT FOR LINK STABILIZER FRONT	Chassis (Front / Rear) : Front	701411049B*
	VW12133 BUSH FOR LINK STABILIZER FRONT	Chassis (Front / Rear) : Front	701419804C*, 701419804D* 701419804E*, 701419804F* 701419810A*, 701419810B* 702419803A*, 702419803B* 702419803C*, 702419803D*
	VW12133K BUSH KIT FOR AXIAL JOINT	Chassis (Front / Rear) : Front	701419804C*, 701419804D* 701419804E*, 701419804F* 701419810A*, 701419810B* 702419803A*, 702419803B* 702419803C*, 702419803D*

FOX 2003 - 2022

Image	Product Code and Description	Details	OEM
	SK12006 EXHAUST MOUNTING	Weight : 0,185 kg / 0.408 lb	6Q0253144B, 6Q0253144D
	AU15001 SHOCK ABSORBER DUST BELLOW	Chassis (Front / Rear) : Front Weight : 0,110 kg / 0.243 lb	6N0413175A

GOL 2009 - 2016

Image	Product Code and Description	Details	OEM
	SE12005 ENGINE MOUNTING REAR	Chassis (Front / Rear) : Rear Weight : 1,115 kg / 2.458 lb	6Q0199851AS, 6Q0199851T

GOLF III MK3, A3 1991 - 1998

Image	Product Code and Description	Details	OEM
	VW12135 EXHAUST MOUNTING	Weight : 0,155 kg / 0.342 lb	1H0253144, 1H0253144A 1H0253144C, 1H0253409C 6N0253144

* Name of all vehicles, brands, models, symbols and logos, OE numbers and other third party numbers in this website and catalog are used for reference purposes only.

GOLF IV MK4, A4 1998 - 2003

Image	Product Code and Description	Details	OEM
	VW11090 BUSH FOR CONTROL ARM FRONT LOWER	Chassis (Front / Rear) : Front Weight : 0,045 kg / 0.099 lb	1J0411315*, 1J0411315B* 1J0411315C*, 1J0411315E* 1J0411315G*, 1J0411315J*
	VW12135 EXHAUST MOUNTING	Weight : 0,155 kg / 0.342 lb	1H0253144, 1H0253144A 1H0253144C, 1H0253409C 6N0253144
	VW15002 SHOCK ABSORBER DUST BELLOW REAR	Chassis (Front / Rear) : Rear	900064

GOLF V MK5, A5 2003 - 2009

Image	Product Code and Description	Details	OEM
	VW12131 BUSH FOR LINK STABILIZER REAR	Chassis (Front / Rear) : Rear Weight : 0.084 kg / 0.185 lb	2K0505465B*, 2K0505465C* 2K0505465E*, 2K5505465A*
	VW12131K BUSH KIT FOR LINK STABILIZER REAR	Chassis (Front / Rear) : Rear Weight : 0.168 kg / 0.370 lb	2K0505465B*, 2K0505465C* 2K0505465E*, 2K5505465A*
	AU15001 SHOCK ABSORBER DUST BELLOW	Chassis (Front / Rear) : Front Weight : 0,110 kg / 0.243 lb	6N0413175A
	VW15002 SHOCK ABSORBER DUST BELLOW REAR	Chassis (Front / Rear) : Rear	900064

GOLF VI MK6, A6 2009 - 2012

Image	Product Code and Description	Details	OEM
	AU15001 SHOCK ABSORBER DUST BELLOW	Chassis (Front / Rear) : Front Weight : 0,110 kg / 0.243 lb	6N0413175A
	VW15002 SHOCK ABSORBER DUST BELLOW REAR	Chassis (Front / Rear) : Rear	900064

* Name of all vehicles, brands, models, symbols and logos, OE numbers and other third party numbers in this website and catalog are used for reference purposes only.

GOLF — VII MK7, MQB — 2012 - 2020

Image	Product Code and Description	Details	OEM
	AU11088 BUSH FOR CONTROL ARM REAR	Chassis (Front / Rear) : Rear Weight : 0,165 kg / 0.364 lb	1K0505541C, 1K0505541D 3C0505541
	AU12027 STRUT SUPPORT MOUNTING REAR UPPER	Chassis (Front / Rear) : Rear Position : Upper Right Weight : 0,415 kg / 0.915 lb	5Q0513353H
	SK12005 ENGINE MOUNTING RH	Chassis (Front / Rear) : Front Position : Right Weight : 1,575 kg / 3.472 lb	5Q0199262CK
	AU12042 RUBBER BUFFER REAR	Chassis (Front / Rear) : Rear Weight : 0,095 kg / 0.209 lb	5N0412303C

GOLF — VIII MK8 — 2020 -

Image	Product Code and Description	Details	OEM
	SK12005 ENGINE MOUNTING RH	Chassis (Front / Rear) : Front Position : Right Weight : 1,575 kg / 3.472 lb	5Q0199262CK

GTI — MK5, A5 — 2006 - 2009

Image	Product Code and Description	Details	OEM
	VW12131 BUSH FOR LINK STABILIZER REAR	Chassis (Front / Rear) : Rear Weight : 0.084 kg / 0.185 lb	2K0505465B*, 2K0505465C* 2K0505465E*, 2K5505465A*
	VW12131K BUSH KIT FOR LINK STABILIZER REAR	Chassis (Front / Rear) : Rear Weight : 0.168 kg / 0.370 lb	2K0505465B*, 2K0505465C* 2K0505465E*, 2K5505465A*

JETTA — MK4, A4 — 1999 - 2004

Image	Product Code and Description	Details	OEM
	VW11090 BUSH FOR CONTROL ARM FRONT LOWER	Chassis (Front / Rear) : Front Weight : 0,045 kg / 0.099 lb	1J0411315*, 1J0411315B* 1J0411315C*, 1J0411315E* 1J0411315G*, 1J0411315J*

* Name of all vehicles, brands, models, symbols and logos, OE numbers and other third party numbers in this website and catalog are used for reference purposes only.

JETTA — MK5, A5 III 1K2 — 2005 - 2010

Image	Product Code and Description	Details	OEM
	AU15001 SHOCK ABSORBER DUST BELLOW	Chassis (Front / Rear) : Front Weight : 0,110 kg / 0.243 lb	6N0413175A
	VW15002 SHOCK ABSORBER DUST BELLOW REAR	Chassis (Front / Rear) : Rear	900064

JETTA — MK6, A6 IV 162 — 2010 - 2017

Image	Product Code and Description	Details	OEM
	AU15001 SHOCK ABSORBER DUST BELLOW	Chassis (Front / Rear) : Front Weight : 0,110 kg / 0.243 lb	6N0413175A
	VW15002 SHOCK ABSORBER DUST BELLOW REAR	Chassis (Front / Rear) : Rear	900064

LT — II — 1996 - 2006

Image	Product Code and Description	Details	OEM
	ME12081 ENGINE MOUNTING	Chassis (Front / Rear) : Front Position : Left And Right Weight : 0,870 kg / 1.918 lb	2D0199379A, 2D0199379D 9012412513, 9012412713
	ME15002 SHOCK ABSORBER DUST BELLOW	Chassis (Front / Rear) : Front Weight : 0,085 kg / 0.187 lb	2D0412135, 9013230198 A9013230198

MULTIVAN — V 7HM, 7HN, 7HF, 7EF, 7EM, 7E — 2003 - 2015

Image	Product Code and Description	Details	OEM
	SK12006 EXHAUST MOUNTING	Weight : 0,185 kg / 0.408 lb	6Q0253144B, 6Q0253144D
	VW15001 SHOCK ABSORBER DUST BELLOW	Chassis (Front / Rear) : Front Weight : 0,095 kg / 0.209 lb	7H0412137

* Name of all vehicles, brands, models, symbols and logos, OE numbers and other third party numbers in this website and catalog are used for reference purposes only.

MULTIVAN VI SGF, SGM, SGN 2011 -

Image	Product Code and Description	Details	OEM
	VW15001 SHOCK ABSORBER DUST BELLOW	Chassis (Front / Rear) : Front Weight : 0,095 kg / 0.209 lb	7H0412137

NOVO FUSCA 5C1, 5C2 2012 - 2019

Image	Product Code and Description	Details	OEM
	AU11088 BUSH FOR CONTROL ARM REAR	Chassis (Front / Rear) : Rear Weight : 0,165 kg / 0.364 lb	1K0505541C, 1K0505541D 3C0505541

PASSAT B2 1980 - 1988

Image	Product Code and Description	Details	OEM
	AU12034 RUBBER BUFFER FOR ENGINE MOUNTING SYSTEM	Weight : 0,556 kg / 1.226 lb	811199339A, 811199339B 823199339A

PASSAT B3 1988 - 1994

Image	Product Code and Description	Details	OEM
	VW12130 BUSH FOR LINK STABILIZER FRONT	Chassis (Front / Rear) : Front Weight : 0.04 kg / 0.088 lb	357411315A*, 357411315D*
	VW12130K BUSH KIT FOR LINK STABILIZER FRONT	Chassis (Front / Rear) : Front Weight : 0.08 kg / 0.176 lb	357411315A*, 357411315D*

PASSAT B4 1994 - 1997

Image	Product Code and Description	Details	OEM
	VW12130 BUSH FOR LINK STABILIZER FRONT	Chassis (Front / Rear) : Front Weight : 0.04 kg / 0.088 lb	357411315A*, 357411315D*
	VW12130K BUSH KIT FOR LINK STABILIZER FRONT	Chassis (Front / Rear) : Front Weight : 0.08 kg / 0.176 lb	357411315A*, 357411315D*

* Name of all vehicles, brands, models, symbols and logos, OE numbers and other third party numbers in this website and catalog are used for reference purposes only.

PASSAT B5 1997 - 2005

Image	Product Code and Description	Details	OEM
	AU11091 BUSH FOR AXIAL JOINT		4B0419811E*, 4B0419811F* 4D0419811A*, 4D0419811B* 4F0419811B*, 4F0419811E* 4F0498811*, 8E0419811B*
	AU12029 BUSH FOR AXIAL JOINT	Chassis (Front / Rear) : Front	171419804*, 171419804A* 175419804*
	AU12029K BUSH KIT FOR AXIAL JOINT	Chassis (Front / Rear) : Front	171419804*, 171419804A* 175419804*
	AU12033 ENGINE MOUNTING	Chassis (Front / Rear) : Front Weight : 0,825 kg / 1.819 lb	4B0199379A, 4B0199379E
	AU12035 TRANSMISSION MOUNTING	Weight : 0,490 kg / 1.080 lb	4B0399151L, 4B0399151M 8E0399151D

PASSAT B6 2005 - 2010

Image	Product Code and Description	Details	OEM
	AU11088 BUSH FOR CONTROL ARM REAR	Chassis (Front / Rear) : Rear Weight : 0,165 kg / 0.364 lb	1K0505541C, 1K0505541D 3C0505541
	VW12127 MOUNTING, AXLE BEAM	Chassis (Front / Rear) : Rear Weight : 0,265 kg / 0.584 lb	3C0505145
	VW12128 MOUNTING, AXLE BEAM	Chassis (Front / Rear) : Rear Weight : 0,200 kg / 0.441 lb	3C0505145A
	AU15001 SHOCK ABSORBER DUST BELLOW	Chassis (Front / Rear) : Front Weight : 0,110 kg / 0.243 lb	6N0413175A

* Name of all vehicles, brands, models, symbols and logos, OE numbers and other third party numbers in this website and catalog are used for reference purposes only.

PASSAT B7 2010 - 2014

Image	Product Code and Description	Details	OEM
	AU11088 BUSH FOR CONTROL ARM REAR	Chassis (Front / Rear) : Rear Weight : 0,165 kg / 0.364 lb	1K0505541C, 1K0505541D 3C0505541
	VW12127 MOUNTING, AXLE BEAM	Chassis (Front / Rear) : Rear Weight : 0,265 kg / 0.584 lb	3C0505145
	VW12128 MOUNTING, AXLE BEAM	Chassis (Front / Rear) : Rear Weight : 0,200 kg / 0.441 lb	3C0505145A
	AU15001 SHOCK ABSORBER DUST BELLOW	Chassis (Front / Rear) : Front Weight : 0,110 kg / 0.243 lb	6N0413175A

PASSAT B8 2015 - 2023

Image	Product Code and Description	Details	OEM
	SK11006 BUSH FOR CONTROL ARM REAR LOWER	Chassis (Front / Rear) : Rear Position : Lower Weight : 0,125 kg / 0.276 lb	3Q0505311C*, 3Q0505311D* 3Q0505311E*, 5Q0505171B*

POLO III 6N1 1994 - 2001

Image	Product Code and Description	Details	OEM
	VW12135 EXHAUST MOUNTING	Weight : 0,155 kg / 0.342 lb	1H0253144, 1H0253144A 1H0253144C, 1H0253409C 6N0253144

POLO IV 9N 2001 - 2009

Image	Product Code and Description	Details	OEM
	SE12005 ENGINE MOUNTING REAR	Chassis (Front / Rear) : Rear Weight : 1,115 kg / 2.458 lb	6Q0199851AS, 6Q0199851T
	SK12006 EXHAUST MOUNTING	Weight : 0,185 kg / 0.408 lb	6Q0253144B, 6Q0253144D

* Name of all vehicles, brands, models, symbols and logos, OE numbers and other third party numbers in this website and catalog are used for reference purposes only.

POLO IV 9N 2001 - 2009

Image	Product Code and Description	Details	OEM
	AU15001 SHOCK ABSORBER DUST BELLOW	Chassis (Front / Rear) : Front Weight : 0,110 kg / 0.243 lb	6N0413175A
	VW15002 SHOCK ABSORBER DUST BELLOW REAR	Chassis (Front / Rear) : Rear	900064

POLO V 6R 2009 - 2017

Image	Product Code and Description	Details	OEM
	SK12006 EXHAUST MOUNTING	Weight : 0,185 kg / 0.408 lb	6Q0253144B, 6Q0253144D

POLO VI 2017 -

Image	Product Code and Description	Details	OEM
	AU12027 STRUT SUPPORT MOUNTING REAR UPPER	Chassis (Front / Rear) : Rear Position : Upper Right Weight : 0,415 kg / 0.915 lb	5Q0513353H

SANTANA 1981 - 1984

Image	Product Code and Description	Details	OEM
	AU12034 RUBBER BUFFER FOR ENGINE MOUNTING SYSTEM	Weight : 0,556 kg / 1.226 lb	811199339A, 811199339B 823199339A

SAVEIRO V 2009 - 2016

Image	Product Code and Description	Details	OEM
	SE12005 ENGINE MOUNTING REAR	Chassis (Front / Rear) : Rear Weight : 1,115 kg / 2.458 lb	6Q0199851AS, 6Q0199851T

* Name of all vehicles, brands, models, symbols and logos, OE numbers and other third party numbers in this website and catalog are used for reference purposes only.

SCIROCCO III 137 2008 - 2017

Image	Product Code and Description	Details	OEM
	AU11088 BUSH FOR CONTROL ARM REAR	Chassis (Front / Rear) : Rear Weight : 0,165 kg / 0.364 lb	1K0505541C, 1K0505541D 3C0505541
	AU15001 SHOCK ABSORBER DUST BELLOW	Chassis (Front / Rear) : Front Weight : 0,110 kg / 0.243 lb	6N0413175A
	VW15002 SHOCK ABSORBER DUST BELLOW REAR	Chassis (Front / Rear) : Rear	900064

SHARAN 7M6, 7M8, 7M9 1995 - 2010

Image	Product Code and Description	Details	OEM
	FO12070 MOUNTING, AXLE BEAM	Chassis (Front / Rear) : Rear Position : Left And Right Weight : 0,530 kg / 1.168 lb	7201723, 7M0505222B 95VW5K817DB
	AU15001 SHOCK ABSORBER DUST BELLOW	Chassis (Front / Rear) : Front Weight : 0,110 kg / 0.243 lb	6N0413175A

SHARAN 7N1, 7N2 2010 - 2022

Image	Product Code and Description	Details	OEM
	AU11088 BUSH FOR CONTROL ARM REAR	Chassis (Front / Rear) : Rear Weight : 0,165 kg / 0.364 lb	1K0505541C, 1K0505541D 3C0505541
	VW12134 ENGINE MOUNTING LH	Chassis (Front / Rear) : Front Position : Left Weight : 2,145 kg / 4.729 lb	5N0199262D, 5N0199262M 5N0199262N

T-CROSS C11 2019 -

Image	Product Code and Description	Details	OEM
	AU12027 STRUT SUPPORT MOUNTING REAR UPPER	Chassis (Front / Rear) : Rear Position : Upper Right Weight : 0,415 kg / 0.915 lb	5Q0513353H

* Name of all vehicles, brands, models, symbols and logos, OE numbers and other third party numbers in this website and catalog are used for reference purposes only.

TIGUAN I 5N 2007 - 2016

Image	Product Code and Description	Details	OEM
	AU11088 BUSH FOR CONTROL ARM REAR	Chassis (Front / Rear) : Rear Weight : 0,165 kg / 0.364 lb	1K0505541C, 1K0505541D 3C0505541
	VW12134 ENGINE MOUNTING LH	Chassis (Front / Rear) : Front Position : Left Weight : 2,145 kg / 4.729 lb	5N0199262D, 5N0199262M 5N0199262N
	AU15001 SHOCK ABSORBER DUST BELLOW	Chassis (Front / Rear) : Front Weight : 0,110 kg / 0.243 lb	6N0413175A

TIGUAN II AD1 2016 - 2023

Image	Product Code and Description	Details	OEM
	SK11006 BUSH FOR CONTROL ARM REAR LOWER	Chassis (Front / Rear) : Rear Position : Lower Weight : 0,125 kg / 0.276 lb	3Q0505311C*, 3Q0505311D* 3Q0505311E*, 5Q0505171B*

TOUAREG 7LA, 7L6, 7L7 2002 - 2010

Image	Product Code and Description	Details	OEM
	AU12030 ENGINE MOUNTING	Chassis (Front / Rear) : Front Weight : 1,510 kg / 3.329 lb	7L8199131, 7L8199131A 95537504900
	AU12036 RUBBER BUFFER REAR	Chassis (Front / Rear) : Rear Weight : 0,135 kg / 0.298 lb	7L0512131B, 95533310520

TOURAN 1T1, 1T2 2003 - 2010

Image	Product Code and Description	Details	OEM
	AU11088 BUSH FOR CONTROL ARM REAR	Chassis (Front / Rear) : Rear Weight : 0,165 kg / 0.364 lb	1K0505541C, 1K0505541D 3C0505541
	VW12131 BUSH FOR LINK STABILIZER REAR	Chassis (Front / Rear) : Rear Weight : 0.084 kg / 0.185 lb	2K0505465B*, 2K0505465C* 2K0505465E*, 2K5505465A*

* Name of all vehicles, brands, models, symbols and logos, OE numbers and other third party numbers in this website and catalog are used for reference purposes only.

TOURAN 1T1, 1T2 2003 - 2010

Image	Product Code and Description	Details	OEM
	VW12131K BUSH KIT FOR LINK STABILIZER REAR	Chassis (Front / Rear) : Rear Weight : 0.168 kg / 0.370 lb	2K0505465B*, 2K0505465C* 2K0505465E*, 2K5505465A*
	AU15001 SHOCK ABSORBER DUST BELLOW	Chassis (Front / Rear) : Front Weight : 0,110 kg / 0.243 lb	6N0413175A

TOURAN 1T3 2010 - 2015

Image	Product Code and Description	Details	OEM
	AU11088 BUSH FOR CONTROL ARM REAR	Chassis (Front / Rear) : Rear Weight : 0,165 kg / 0.364 lb	1K0505541C, 1K0505541D 3C0505541
	AU15001 SHOCK ABSORBER DUST BELLOW	Chassis (Front / Rear) : Front Weight : 0,110 kg / 0.243 lb	6N0413175A

TOURAN 5T1 2015 -

Image	Product Code and Description	Details	OEM
	AU11080 BUSH FOR CONTROL ARM FRONT LOWER	Chassis (Front / Rear) : Front Position : Lower Weight : 0,135 kg / 0.298 lb	5Q0505553
	SK12005 ENGINE MOUNTING RH	Chassis (Front / Rear) : Front Position : Right Weight : 1,575 kg / 3.472 lb	5Q0199262CK

TRANSPORTER II-III T3 1979 - 1992

Image	Product Code and Description	Details	OEM
	VW12136 EXHAUST MOUNTING	Weight : 0,185 kg / 0.408 lb	068251393A, 068251393B 33251393, 68251393A 68251393B

* Name of all vehicles, brands, models, symbols and logos, OE numbers and other third party numbers in this website and catalog are used for reference purposes only.

TRANSPORTER IV T4 1990 - 2003

Image	Product Code and Description	Details	OEM
	VW12132 BUSH FOR LINK STABILIZER FRONT	Chassis (Front / Rear) : Front	701411049B*
	VW12132K BUSH KIT FOR LINK STABILIZER FRONT	Chassis (Front / Rear) : Front	701411049B*
	VW12133 BUSH FOR LINK STABILIZER FRONT	Chassis (Front / Rear) : Front	701419804C*, 701419804D* 701419804E*, 701419804F* 701419810A*, 701419810B* 702419803A*, 702419803B* 702419803C*, 702419803D*
	VW12133K BUSH KIT FOR AXIAL JOINT	Chassis (Front / Rear) : Front	701419804C*, 701419804D* 701419804E*, 701419804F* 701419810A*, 701419810B* 702419803A*, 702419803B* 702419803C*, 702419803D*
	VW12135 EXHAUST MOUNTING	Weight : 0,155 kg / 0.342 lb	1H0253144, 1H0253144A 1H0253144C, 1H0253409C 6N0253144

TRANSPORTER V T5 2003 - 2011

Image	Product Code and Description	Details	OEM
	SK12006 EXHAUST MOUNTING	Weight : 0,185 kg / 0.408 lb	6Q0253144B, 6Q0253144D
	VW15001 SHOCK ABSORBER DUST BELLOW	Chassis (Front / Rear) : Front Weight : 0,095 kg / 0.209 lb	7H0412137

TRANSPORTER VI T5, FACELIFT 2011 - 2016

Image	Product Code and Description	Details	OEM
	SK12006 EXHAUST MOUNTING	Weight : 0,185 kg / 0.408 lb	6Q0253144B, 6Q0253144D
	VW15001 SHOCK ABSORBER DUST BELLOW	Chassis (Front / Rear) : Front Weight : 0,095 kg / 0.209 lb	7H0412137

* Name of all vehicles, brands, models, symbols and logos, OE numbers and other third party numbers in this website and catalog are used for reference purposes only.

TRANSPORTER VII T6 2016 - 2021

Image	Product Code and Description	Details	OEM
	VW15001 SHOCK ABSORBER DUST BELLOW	Chassis (Front / Rear) : Front Weight : 0,095 kg / 0.209 lb	7H0412137

T-ROC A11 2018 -

Image	Product Code and Description	Details	OEM
	AU11080 BUSH FOR CONTROL ARM FRONT LOWER	Chassis (Front / Rear) : Front Position : Lower Weight : 0,135 kg / 0.298 lb	5Q0505553
	SK12005 ENGINE MOUNTING RH	Chassis (Front / Rear) : Front Position : Right Weight : 1,575 kg / 3.472 lb	5Q0199262CK

UP 121, 122, BL1, BL2 2011 - 2016

Image	Product Code and Description	Details	OEM
	SK12004 MOUNTING, AXLE BEAM	Chassis (Front / Rear) : Rear Position : Left And Right Weight : 0,335 kg / 0.739 lb	1S0501541B, 1S0501541F

VENTO 1H2 1991 - 1998

Image	Product Code and Description	Details	OEM
	VW12135 EXHAUST MOUNTING	Weight : 0,155 kg / 0.342 lb	1H0253144, 1H0253144A 1H0253144C, 1H0253409C 6N0253144

* Name of all vehicles, brands, models, symbols and logos, OE numbers and other third party numbers in this website and catalog are used for reference purposes only.

VOLVO

* Name of all vehicles, brands, models, symbols and logos, OE numbers and other third party numbers in this website and catalog are used for reference purposes only.

info@riw.com.tr

440 — 1986 - 1996

Image	Product Code and Description	Details	OEM
	VO12029 RUBBER BUFFER FRONT	Chassis (Front / Rear) : Front	3410738

460 — 1986 - 1996

Image	Product Code and Description	Details	OEM
	VO12029 RUBBER BUFFER FRONT	Chassis (Front / Rear) : Front	3410738

740 — 1981 - 1992

Image	Product Code and Description	Details	OEM
	VO12030 RUBBER BUFFER FRONT	Chassis (Front / Rear) : Front	1273849, 1359040 1387735

760 — 1981 - 1992

Image	Product Code and Description	Details	OEM
	VO12030 RUBBER BUFFER FRONT	Chassis (Front / Rear) : Front	1273849, 1359040 1387735

850 — 1991 - 1997

Image	Product Code and Description	Details	OEM
	VO12020 ENGINE MOUNTING	Chassis (Front / Rear) : Front Weight : 1,095 kg / 2.414 lb	6801722, 68017227
	VO12025 ENGINE MOUNTING LOWER	Chassis (Front / Rear) : Front Position : Lower Weight : 1,010 kg / 2.227 lb	3507996, 9434435
	VO12026 ENGINE MOUNTING	Chassis (Front / Rear) : Front Weight : 0,685 kg / 1.510 lb	30680750, 6842253 8659000, 9141042 9485400

* Name of all vehicles, brands, models, symbols and logos, OE numbers and other third party numbers in this website and catalog are used for reference purposes only.

850 — 1991 - 1997

Image	Product Code and Description	Details	OEM
	VO12028 ENGINE MOUNTING RH	Chassis (Front / Rear) : Front Position : Right Weight : 0,885 kg / 1.951 lb	3507449, 8631698 9135221, 9135309 9135862, 9141116

940 — 1990 - 1998

Image	Product Code and Description	Details	OEM
	VO12030 RUBBER BUFFER FRONT	Chassis (Front / Rear) : Front	1273849, 1359040 1387735

960 — 1990 - 1998

Image	Product Code and Description	Details	OEM
	VO12030 RUBBER BUFFER FRONT	Chassis (Front / Rear) : Front	1273849, 1359040 1387735

C30 — 2006 - 2012

Image	Product Code and Description	Details	OEM
	FO12080 ENGINE MOUNTING REAR	Chassis (Front / Rear) : Rear Weight : 0,565 kg / 1.246 lb	1224051, 1256701 1347798, 30666627 30723850, 3M516P093AE 3M616P093AC
	FO12123 RUBBER BUFFER REAR	Chassis (Front / Rear) : Rear Weight : 0,055 kg / 0.121 lb	1230954, 1250821 1255351, 1307350 1346599, 1446481 3M513K100BA, 3M513K100BB 3M513K100BC, 3M513K100BD
	VO12034 RUBBER BUFFER REAR	Chassis (Front / Rear) : Rear	30635296, 30666243
	FO15003 SHOCK ABSORBER DUST BELLOW		900157

* Name of all vehicles, brands, models, symbols and logos, OE numbers and other third party numbers in this website and catalog are used for reference purposes only.

C70 I 1998 - 2005

Image	Product Code and Description	Details	OEM
	VO12020 ENGINE MOUNTING	Chassis (Front / Rear) : Front Weight : 1,095 kg / 2.414 lb	6801722, 68017227
	VO12021 ENGINE MOUNTING	Chassis (Front / Rear) : Front Weight : 0,815 kg / 1.797 lb	21653041, 8623927 8649597, 9180994
	VO12025 ENGINE MOUNTING LOWER	Chassis (Front / Rear) : Front Position : Lower Weight : 1,010 kg / 2.227 lb	3507996, 9434435
	FO12123 RUBBER BUFFER REAR	Chassis (Front / Rear) : Rear Weight : 0,055 kg / 0.121 lb	1230954, 1250821 1255351, 1307350 1346599, 1446481 3M513K100BA, 3M513K100BB 3M513K100BC, 3M513K100BD

C70 II 2006 - 2013

Image	Product Code and Description	Details	OEM
	VO12034 RUBBER BUFFER REAR	Chassis (Front / Rear) : Rear	30635296, 30666243
	FO15003 SHOCK ABSORBER DUST BELLOW		900157

S40 I VS 1995 - 2003

Image	Product Code and Description	Details	OEM
	VO12011 ENGINE MOUNTING	Chassis (Front / Rear) : Front Weight : 0,775 kg / 1.709 lb	30611143
	VO12012 ENGINE MOUNTING REAR	Chassis (Front / Rear) : Rear Weight : 0.853 kg / 1.881 lb	30611465
	VO12031 RUBBER BUFFER FRONT	Chassis (Front / Rear) : Front	30856189, 30887107

* Name of all vehicles, brands, models, symbols and logos, OE numbers and other third party numbers in this website and catalog are used for reference purposes only.

S40 I VS 1995 - 2003

Image	Product Code and Description	Details	OEM
	VO12032 RUBBER BUFFER FRONT	Chassis (Front / Rear) : Front	30884198
	VO12033 RUBBER BUFFER REAR	Chassis (Front / Rear) : Rear	30870530, 30870531

S40 II MS 2004 - 2012

Image	Product Code and Description	Details	OEM
	FO12080 ENGINE MOUNTING REAR	Chassis (Front / Rear) : Rear Weight : 0,565 kg / 1.246 lb	1224051, 1256701 1347798, 30666627 30723850, 3M516P093AE 3M616P093AC
	FO12123 RUBBER BUFFER REAR	Chassis (Front / Rear) : Rear Weight : 0,055 kg / 0.121 lb	1230954, 1250821 1255351, 1307350 1346599, 1446481 3M513K100BA, 3M513K100BB 3M513K100BC, 3M513K100BD
	VO12034 RUBBER BUFFER REAR	Chassis (Front / Rear) : Rear	30635296, 30666243
	FO15003 SHOCK ABSORBER DUST BELLOW		900157

S60 I 2000 - 2010

Image	Product Code and Description	Details	OEM
	VO12010 MOUNTING, BUSH REAR	Chassis (Front / Rear) : Rear Weight : 0,135 kg / 0.298 lb	8672222, 9127363
	VO12013 ENGINE MOUNTING	Chassis (Front / Rear) : Front Weight : 1,215 kg / 2.679 lb	30680751, 8624754 9209828, 9492801
	VO12021 ENGINE MOUNTING	Chassis (Front / Rear) : Front Weight : 0,815 kg / 1.797 lb	21653041, 8623927 8649597, 9180994

* Name of all vehicles, brands, models, symbols and logos, OE numbers and other third party numbers in this website and catalog are used for reference purposes only.

S60 I 2000 - 2010

Image	Product Code and Description	Details	OEM
	VO12022 ENGINE MOUNTING RH	Chassis (Front / Rear) : Front Position : Right Weight : 0,925 kg / 2.039 lb	30748811, 8624757 9186364, 9485152 9492872
	VO12023 ENGINE MOUNTING	Chassis (Front / Rear) : Front Weight : 0,625 kg / 1.378 lb	30645447, 30776354 8634126
	VO12024 ENGINE MOUNTING CENTER	Chassis (Front / Rear) : Front Position : Center Weight : 1,025 kg / 2.260 lb	30778951, 8683936 9161142, 9485551
	VO12026 ENGINE MOUNTING	Chassis (Front / Rear) : Front Weight : 0,685 kg / 1.510 lb	30680750, 6842253 8659000, 9141042 9485400

S60 II 2010 - 2018

Image	Product Code and Description	Details	OEM
	VO12016 MOUNTING, AXLE BEAM REAR RH	Chassis (Front / Rear) : Rear Position : Right Other Side : VO12017 Weight : 0,830 kg / 1.830 lb	1377406, 1381436 1425848, 1428815 1462030, 1466171 1477806, 1493624 1510964, 1566829
	VO12017 MOUNTING, AXLE BEAM REAR LH	Chassis (Front / Rear) : Rear Position : Left Other Side : VO12016 Weight : 0,830 kg / 1.830 lb	1377409, 1381438 1425851, 1428820 1462032, 1466174 1477809, 1493626 1510965, 1566838
	FO12078 STABILISER MOUNTING	Chassis (Front / Rear) : Front Weight : 0,135 kg / 0.298 lb Note : INNER DIAMETER : 22MM	1469020, 1478582 1590989, 30683839 30748427, 31200326 31277575, 31329795 31340511, 31340512
	FO12078K STABILISER MOUNTING KIT	Chassis (Front / Rear) : Front Position : Left And Right Weight : 0,270 kg / 0.595 lb Note : INNER DIAMETER : 22MM	1469020, 1478582 1590989, 30683839 30748427, 31200326 31277575, 31329795 31340511, 31340512
	FO12079 STABILISER MOUNTING	Chassis (Front / Rear) : Rear Weight : 0,160 kg / 0.353 lb Note : INNER DIAMETER : 17MM	1377334, 1387624 1405523, 6G914A037XAB 6G91-4A037-XBB
	FO12079K STABILISER MOUNTING KIT	Chassis (Front / Rear) : Rear Position : Left And Right Weight : 0,320 kg / 0.705 lb Note : INNER DIAMETER : 17MM	1377334, 1387624 1405523, 6G914A037XAB 6G91-4A037-XBB

* Name of all vehicles, brands, models, symbols and logos, OE numbers and other third party numbers in this website and catalog are used for reference purposes only.

S60 II 2010 - 2018

Image	Product Code and Description	Details	OEM
	VO12027 ENGINE MOUNTING UPPER	Chassis (Front / Rear) : Front Position : Upper Weight : 0,765 kg / 1.687 lb	1376883, 1405123 1435996, 30680474 31430441, 6G926P082GA 6G926P082GB
	FO12082 TRANSMISSION MOUNTING REAR LOWER	Chassis (Front / Rear) : Rear Position : Lower Weight : 0,545 kg / 1.202 lb	1376874, 1387562 1434853, 30680705 6G916P082AB, 6G916P082AC 6G916P082AD

S60 III 2019 -

Image	Product Code and Description	Details	OEM
	VO4026 LINK STABILIZER FRONT RH	Weight : 0,365 kg / 0.805 lb Material Type : Çelik Length : 207 mm / 8.15 inch	31658287
	VO4027 LINK STABILIZER FRONT LH	Weight : 0,365 kg / 0.805 lb Material Type : Çelik Length : 207 mm / 8.15 inch	31658286
	VO9002 CONTROL ARM REAR UPPER RH	Weight : 3,125 kg / 6.889 lb Material Type : Forged Steel	31360866
	VO9003 CONTROL ARM REAR UPPER LH	Weight : 3,125 kg / 6.889 lb Material Type : Forged Steel	31360865
	VO11019 BUSH FOR CONTROL ARM REAR UPPER	Chassis (Front / Rear) : Rear Position : Upper	31360584*

S70 I 1996 - 2000

Image	Product Code and Description	Details	OEM
	VO12020 ENGINE MOUNTING	Chassis (Front / Rear) : Front Weight : 1,095 kg / 2.414 lb	6801722, 68017227
	VO12021 ENGINE MOUNTING	Chassis (Front / Rear) : Front Weight : 0,815 kg / 1.797 lb	21653041, 8623927 8649597, 9180994

* Name of all vehicles, brands, models, symbols and logos, OE numbers and other third party numbers in this website and catalog are used for reference purposes only.

S70 | I | 1996 - 2000

Image	Product Code and Description	Details	OEM
	VO12025 ENGINE MOUNTING LOWER	Chassis (Front / Rear) : Front Position : Lower Weight : 1,010 kg / 2.227 lb	3507996, 9434435
	VO12026 ENGINE MOUNTING	Chassis (Front / Rear) : Front Weight : 0,685 kg / 1.510 lb	30680750, 6842253 8659000, 9141042 9485400
	VO12028 ENGINE MOUNTING RH	Chassis (Front / Rear) : Front Position : Right Weight : 0,885 kg / 1.951 lb	3507449, 8631698 9135221, 9135309 9135862, 9141116

S80 | I TS, XY | 1998 - 2006

Image	Product Code and Description	Details	OEM
	VO12010 MOUNTING, BUSH REAR	Chassis (Front / Rear) : Rear Weight : 0,135 kg / 0.298 lb	8672222, 9127363
	VO12013 ENGINE MOUNTING	Chassis (Front / Rear) : Front Weight : 1,215 kg / 2.679 lb	30680751, 8624754 9209828, 9492801
	VO12014 ENGINE MOUNTING RH	Chassis (Front / Rear) : Front Position : Right Weight : 0.186 kg / 0.410 lb	9203967
	VO12015 ENGINE MOUNTING LH	Chassis (Front / Rear) : Front Position : Left Weight : 0.177 kg / 0.390 lb	9203968
	VO12018 ENGINE MOUNTING REAR	Chassis (Front / Rear) : Rear Weight : 0.773 kg / 1.704 lb	8671633, 8672453 9161149
	VO12019 ENGINE MOUNTING RH	Chassis (Front / Rear) : Front Position : Right Weight : 0.92 kg / 2.028 lb	8624509, 9161146
	VO12021 ENGINE MOUNTING	Chassis (Front / Rear) : Front Weight : 0,815 kg / 1.797 lb	21653041, 8623927 8649597, 9180994

* Name of all vehicles, brands, models, symbols and logos, OE numbers and other third party numbers in this website and catalog are used for reference purposes only.

S80 I TS, XY 1998 - 2006

Image	Product Code and Description	Details	OEM
	VO12022 ENGINE MOUNTING RH	Chassis (Front / Rear) : Front Position : Right Weight : 0,925 kg / 2.039 lb	30748811, 8624757 9186364, 9485152 9492872
	VO12023 ENGINE MOUNTING	Chassis (Front / Rear) : Front Weight : 0,625 kg / 1.378 lb	30645447, 30776354 8634126
	VO12024 ENGINE MOUNTING CENTER	Chassis (Front / Rear) : Front Position : Center Weight : 1,025 kg / 2.260 lb	30778951, 8683936 9161142, 9485551
	VO12026 ENGINE MOUNTING	Chassis (Front / Rear) : Front Weight : 0,685 kg / 1.510 lb	30680750, 6842253 8659000, 9141042 9485400

S80 II AS 2006 - 2016

Image	Product Code and Description	Details	OEM
	VO12016 MOUNTING, AXLE BEAM REAR RH	Chassis (Front / Rear) : Rear Position : Right Other Side : VO12017 Weight : 0,830 kg / 1.830 lb	1377406, 1381436 1425848, 1428815 1462030, 1466171 1477806, 1493624 1510964, 1566829
	VO12017 MOUNTING, AXLE BEAM REAR LH	Chassis (Front / Rear) : Rear Position : Left Other Side : VO12016 Weight : 0,830 kg / 1.830 lb	1377409, 1381438 1425851, 1428820 1462032, 1466174 1477809, 1493626 1510965, 1566838
	FO12078 STABILISER MOUNTING	Chassis (Front / Rear) : Front Weight : 0,135 kg / 0.298 lb Note : INNER DIAMETER : 22MM	1469020, 1478582 1590989, 30683839 30748427, 31200326 31277575, 31329795 31340511, 31340512
	FO12078K STABILISER MOUNTING KIT	Chassis (Front / Rear) : Front Position : Left And Right Weight : 0,270 kg / 0.595 lb Note : INNER DIAMETER : 22MM	1469020, 1478582 1590989, 30683839 30748427, 31200326 31277575, 31329795 31340511, 31340512
	FO12079 STABILISER MOUNTING	Chassis (Front / Rear) : Rear Weight : 0,160 kg / 0.353 lb Note : INNER DIAMETER : 17MM	1377334, 1387624 1405523, 6G914A037XAB 6G91-4A037-XBB
	FO12079K STABILISER MOUNTING KIT	Chassis (Front / Rear) : Rear Position : Left And Right Weight : 0,320 kg / 0.705 lb Note : INNER DIAMETER : 17MM	1377334, 1387624 1405523, 6G914A037XAB 6G91-4A037-XBB

* Name of all vehicles, brands, models, symbols and logos, OE numbers and other third party numbers in this website and catalog are used for reference purposes only.

S80 II AS 2006 - 2016

Image	Product Code and Description	Details	OEM
	VO12027 ENGINE MOUNTING UPPER	Chassis (Front / Rear) : Front Position : Upper Weight : 0,765 kg / 1.687 lb	1376883, 1405123 1435996, 30680474 31430441, 6G926P082GA 6G926P082GB
	FO12082 TRANSMISSION MOUNTING REAR LOWER	Chassis (Front / Rear) : Rear Position : Lower Weight : 0,545 kg / 1.202 lb	1376874, 1387562 1434853, 30680705 6G916P082AB, 6G916P082AC 6G916P082AD

S90 II 2016 -

Image	Product Code and Description	Details	OEM
	VO2021 TIE ROD END RH	Weight : 0,805 kg / 1.775 lb	31658182
	VO2022 TIE ROD END LH	Weight : 0,805 kg / 1.775 lb	31658181
	VO6035 CONTROL ARM (WITH BALL JOINT) FRONT UPPER RH	Weight : 0,830 kg / 1.830 lb Material Type : Aluminum	31360837
	VO6036 CONTROL ARM (WITH BALL JOINT) FRONT UPPER LH	Weight : 0,830 kg / 1.830 lb Material Type : Aluminum	31360836
	VO6037 CONTROL ARM (WITH BALL JOINT) FRONT LOWER RH	Weight : 5,790 kg / 12.765 lb Material Type : Aluminum	31360832
	VO6038 CONTROL ARM (WITH BALL JOINT) FRONT LOWER LH	Weight : 5,790 kg / 12.765 lb Material Type : Aluminum	31360831
	VO9002 CONTROL ARM REAR UPPER RH	Weight : 3,125 kg / 6.889 lb Material Type : Forged Steel	31360866
	VO9003 CONTROL ARM REAR UPPER LH	Weight : 3,125 kg / 6.889 lb Material Type : Forged Steel	31360865

* Name of all vehicles, brands, models, symbols and logos, OE numbers and other third party numbers in this website and catalog are used for reference purposes only.

S90 II 2016 -

Image	Product Code and Description	Details	OEM
	VO11019 BUSH FOR CONTROL ARM REAR UPPER	Chassis (Front / Rear) : Rear Position : Upper	31360584*
	VO11021 BUSH OUTER FOR CONTROL ARM FRONT LOWER	Chassis (Front / Rear) : Front Position : Lower Outer Weight : 0,810 kg / 1.786 lb	31360644*, 31360651* 31558893*, 31658894*
	VO11022 BUSH INNER FOR CONTROL ARM FRONT LOWER	Chassis (Front / Rear) : Front Position : Lower Inner Weight : 0,185 kg / 0.408 lb	31360644*, 31360651* 31558893*, 31658894*
	VO11023 BUSH CENTER FOR CONTROL ARM FRONT LOWER	Chassis (Front / Rear) : Front Position : Lower Center Weight : 0,110 kg / 0.243 lb	31360644*, 31360651* 31558893*, 31658894*

V40 I ESTATE VW 1995 - 2004

Image	Product Code and Description	Details	OEM
	VO12011 ENGINE MOUNTING	Chassis (Front / Rear) : Front Weight : 0,775 kg / 1.709 lb	30611143
	VO12012 ENGINE MOUNTING REAR	Chassis (Front / Rear) : Rear Weight : 0.853 kg / 1.881 lb	30611465
	VO12031 RUBBER BUFFER FRONT	Chassis (Front / Rear) : Front	30856189, 30887107
	VO12032 RUBBER BUFFER FRONT	Chassis (Front / Rear) : Front	30884198
	VO12033 RUBBER BUFFER REAR	Chassis (Front / Rear) : Rear	30870530, 30870531

* Name of all vehicles, brands, models, symbols and logos, OE numbers and other third party numbers in this website and catalog are used for reference purposes only.

V40 II HATCHBACK 2012 - 2019

Image	Product Code and Description	Details	OEM
	FO9052 CONTROL ARM REAR LOWER	Weight : 3,664 kg / 8.078 lb Material Type : Sheet Metal	1719007, 1744422 1787961, 1882882 1894048, 1949978 31387063, BV61-5K652-CD BV61-5K652-CE, BV61-5K652-CF

V50 MW 2004 - 2012

Image	Product Code and Description	Details	OEM
	FO12080 ENGINE MOUNTING REAR	Chassis (Front / Rear) : Rear Weight : 0,565 kg / 1.246 lb	1224051, 1256701 1347798, 30666627 30723850, 3M516P093AE 3M616P093AC
	FO12123 RUBBER BUFFER REAR	Chassis (Front / Rear) : Rear Weight : 0,055 kg / 0.121 lb	1230954, 1250821 1255351, 1307350 1346599, 1446481 3M513K100BA, 3M513K100BB 3M513K100BC, 3M513K100BD
	VO12034 RUBBER BUFFER REAR	Chassis (Front / Rear) : Rear	30635296, 30666243
	FO15003 SHOCK ABSORBER DUST BELLOW		900157

V60 I Y20 2010 - 2018

Image	Product Code and Description	Details	OEM
	VO12016 MOUNTING, AXLE BEAM REAR RH	Chassis (Front / Rear) : Rear Position : Right Other Side : VO12017 Weight : 0,830 kg / 1.830 lb	1377406, 1381436 1425848, 1428815 1462030, 1466171 1477806, 1493624 1510964, 1566829
	VO12017 MOUNTING, AXLE BEAM REAR LH	Chassis (Front / Rear) : Rear Position : Left Other Side : VO12016 Weight : 0,830 kg / 1.830 lb	1377409, 1381438 1425851, 1428820 1462032, 1466174 1477809, 1493626 1510965, 1566838
	FO12078 STABILISER MOUNTING	Chassis (Front / Rear) : Front Weight : 0,135 kg / 0.298 lb Note : INNER DIAMETER : 22MM	1469020, 1478582 1590989, 30683839 30748427, 31200326 31277575, 31329795 31340511, 31340512
	FO12078K STABILISER MOUNTING KIT	Chassis (Front / Rear) : Front Position : Left And Right Weight : 0,270 kg / 0.595 lb Note : INNER DIAMETER : 22MM	1469020, 1478582 1590989, 30683839 30748427, 31200326 31277575, 31329795 31340511, 31340512

* Name of all vehicles, brands, models, symbols and logos, OE numbers and other third party numbers in this website and catalog are used for reference purposes only.

V60 I Y20 2010 - 2018

Image	Product Code and Description	Details	OEM
	FO12079 STABILISER MOUNTING	Chassis (Front / Rear) : Rear Weight : 0,160 kg / 0.353 lb Note : INNER DIAMETER : 17MM	1377334, 1387624 1405523, 6G914A037XAB 6G91-4A037-XBB
	FO12079K STABILISER MOUNTING KIT	Chassis (Front / Rear) : Rear Position : Left And Right Weight : 0,320 kg / 0.705 lb Note : INNER DIAMETER : 17MM	1377334, 1387624 1405523, 6G914A037XAB 6G91-4A037-XBB
	VO12027 ENGINE MOUNTING UPPER	Chassis (Front / Rear) : Front Position : Upper Weight : 0,765 kg / 1.687 lb	1376883, 1405123 1435996, 30680474 31430441, 6G926P082GA 6G926P082GB
	FO12082 TRANSMISSION MOUNTING REAR LOWER	Chassis (Front / Rear) : Rear Position : Lower Weight : 0,545 kg / 1.202 lb	1376874, 1387562 1434853, 30680705 6G916P082AB, 6G916P082AC 6G916P082AD

V60 II 2019 -

Image	Product Code and Description	Details	OEM
	VO4026 LINK STABILIZER FRONT RH	Weight : 0,365 kg / 0.805 lb Material Type : Çelik Length : 207 mm / 8.15 inch	31658287
	VO4027 LINK STABILIZER FRONT LH	Weight : 0,365 kg / 0.805 lb Material Type : Çelik Length : 207 mm / 8.15 inch	31658286
	VO9002 CONTROL ARM REAR UPPER RH	Weight : 3,125 kg / 6.889 lb Material Type : Forged Steel	31360866
	VO9003 CONTROL ARM REAR UPPER LH	Weight : 3,125 kg / 6.889 lb Material Type : Forged Steel	31360865
	VO11019 BUSH FOR CONTROL ARM REAR UPPER	Chassis (Front / Rear) : Rear Position : Upper	31360584*

* Name of all vehicles, brands, models, symbols and logos, OE numbers and other third party numbers in this website and catalog are used for reference purposes only.

V70 I LV 1996 - 2000

Image	Product Code and Description	Details	OEM
	VO12020 ENGINE MOUNTING	Chassis (Front / Rear) : Front Weight : 1,095 kg / 2.414 lb	6801722, 68017227
	VO12021 ENGINE MOUNTING	Chassis (Front / Rear) : Front Weight : 0,815 kg / 1.797 lb	21653041, 8623927 8649597, 9180994
	VO12022 ENGINE MOUNTING RH	Chassis (Front / Rear) : Front Position : Right Weight : 0,925 kg / 2.039 lb	30748811, 8624757 9186364, 9485152 9492872
	VO12024 ENGINE MOUNTING CENTER	Chassis (Front / Rear) : Front Position : Center Weight : 1,025 kg / 2.260 lb	30778951, 8683936 9161142, 9485551
	VO12025 ENGINE MOUNTING LOWER	Chassis (Front / Rear) : Front Position : Lower Weight : 1,010 kg / 2.227 lb	3507996, 9434435
	VO12026 ENGINE MOUNTING	Chassis (Front / Rear) : Front Weight : 0,685 kg / 1.510 lb	30680750, 6842253 8659000, 9141042 9485400
	VO12028 ENGINE MOUNTING RH	Chassis (Front / Rear) : Front Position : Right Weight : 0,885 kg / 1.951 lb	3507449, 8631698 9135221, 9135309 9135862, 9141116

V70 II SW 2000 - 2007

Image	Product Code and Description	Details	OEM
	VO12010 MOUNTING, BUSH REAR	Chassis (Front / Rear) : Rear Weight : 0,135 kg / 0.298 lb	8672222, 9127363
	VO12013 ENGINE MOUNTING	Chassis (Front / Rear) : Front Weight : 1,215 kg / 2.679 lb	30680751, 8624754 9209828, 9492801
	VO12021 ENGINE MOUNTING	Chassis (Front / Rear) : Front Weight : 0,815 kg / 1.797 lb	21653041, 8623927 8649597, 9180994

* Name of all vehicles, brands, models, symbols and logos, OE numbers and other third party numbers in this website and catalog are used for reference purposes only.

V70 II SW 2000 - 2007

Image	Product Code and Description	Details	OEM
	VO12022 ENGINE MOUNTING RH	Chassis (Front / Rear) : Front Position : Right Weight : 0,925 kg / 2.039 lb	30748811, 8624757 9186364, 9485152 9492872
	VO12023 ENGINE MOUNTING	Chassis (Front / Rear) : Front Weight : 0,625 kg / 1.378 lb	30645447, 30776354 8634126
	VO12024 ENGINE MOUNTING CENTER	Chassis (Front / Rear) : Front Position : Center Weight : 1,025 kg / 2.260 lb	30778951, 8683936 9161142, 9485551
	VO12026 ENGINE MOUNTING	Chassis (Front / Rear) : Front Weight : 0,685 kg / 1.510 lb	30680750, 6842253 8659000, 9141042 9485400

V70 III BW 2007 - 2016

Image	Product Code and Description	Details	OEM
	VO12016 MOUNTING, AXLE BEAM REAR RH	Chassis (Front / Rear) : Rear Position : Right Other Side : VO12017 Weight : 0,830 kg / 1.830 lb	1377406, 1381436 1425848, 1428815 1462030, 1466171 1477806, 1493624 1510964, 1566829
	VO12017 MOUNTING, AXLE BEAM REAR LH	Chassis (Front / Rear) : Rear Position : Left Other Side : VO12016 Weight : 0,830 kg / 1.830 lb	1377409, 1381438 1425851, 1428820 1462032, 1466174 1477809, 1493626 1510965, 1566838
	FO12078 STABILISER MOUNTING	Chassis (Front / Rear) : Front Weight : 0,135 kg / 0.298 lb Note : INNER DIAMETER : 22MM	1469020, 1478582 1590989, 30683839 30748427, 31200326 31277575, 31329795 31340511, 31340512
	FO12078K STABILISER MOUNTING KIT	Chassis (Front / Rear) : Front Position : Left And Right Weight : 0,270 kg / 0.595 lb Note : INNER DIAMETER : 22MM	1469020, 1478582 1590989, 30683839 30748427, 31200326 31277575, 31329795 31340511, 31340512
	VO12027 ENGINE MOUNTING UPPER	Chassis (Front / Rear) : Front Position : Upper Weight : 0,765 kg / 1.687 lb	1376883, 1405123 1435996, 30680474 31430441, 6G926P082GA 6G926P082GB
	FO12082 TRANSMISSION MOUNTING REAR LOWER	Chassis (Front / Rear) : Rear Position : Lower Weight : 0,545 kg / 1.202 lb	1376874, 1387562 1434853, 30680705 6G916P082AB, 6G916P082AC 6G916P082AD

* Name of all vehicles, brands, models, symbols and logos, OE numbers and other third party numbers in this website and catalog are used for reference purposes only.

V90 II 2016 -

Image	Product Code and Description	Details	OEM
	VO2021 TIE ROD END RH	Weight : 0,805 kg / 1.775 lb	31658182
	VO2022 TIE ROD END LH	Weight : 0,805 kg / 1.775 lb	31658181
	VO6035 CONTROL ARM (WITH BALL JOINT) FRONT UPPER RH	Weight : 0,830 kg / 1.830 lb Material Type : Aluminum	31360837
	VO6036 CONTROL ARM (WITH BALL JOINT) FRONT UPPER LH	Weight : 0,830 kg / 1.830 lb Material Type : Aluminum	31360836
	VO6037 CONTROL ARM (WITH BALL JOINT) FRONT LOWER RH	Weight : 5,790 kg / 12.765 lb Material Type : Aluminum	31360832
	VO6038 CONTROL ARM (WITH BALL JOINT) FRONT LOWER LH	Weight : 5,790 kg / 12.765 lb Material Type : Aluminum	31360831
	VO6039 CONTROL ARM (WITH BALL JOINT) FRONT LOWER RH	Weight : 6,150 kg / 13.558 lb Material Type : Aluminum	31360651, 31658894
	VO6040 CONTROL ARM (WITH BALL JOINT) FRONT LOWER LH	Weight : 6,150 kg / 13.558 lb Material Type : Aluminum	31360644, 31658893
	VO9002 CONTROL ARM REAR UPPER RH	Weight : 3,125 kg / 6.889 lb Material Type : Forged Steel	31360866
	VO9003 CONTROL ARM REAR UPPER LH	Weight : 3,125 kg / 6.889 lb Material Type : Forged Steel	31360865
	VO9004 CONTROL ARM REAR UPPER	Weight : 1,550 kg / 3.417 lb Material Type : Sheet Metal	31360584

* Name of all vehicles, brands, models, symbols and logos, OE numbers and other third party numbers in this website and catalog are used for reference purposes only.

V90 II 2016 -

Image	Product Code and Description	Details	OEM
	VO9005 CONTROL ARM REAR	Weight : 0,740 kg / 1.631 lb Material Type : Sheet Metal	31360588
	VO11019 BUSH FOR CONTROL ARM REAR UPPER	Chassis (Front / Rear) : Rear Position : Upper	31360584*
	VO11020 BUSH FOR CONTROL ARM REAR	Chassis (Front / Rear) : Rear Weight : 0,175 kg / 0.386 lb	31360588*
	VO11021 BUSH OUTER FOR CONTROL ARM FRONT LOWER	Chassis (Front / Rear) : Front Position : Lower Outer Weight : 0,810 kg / 1.786 lb	31360644*, 31360651* 31558893*, 31658894*
	VO11022 BUSH INNER FOR CONTROL ARM FRONT LOWER	Chassis (Front / Rear) : Front Position : Lower Inner Weight : 0,185 kg / 0.408 lb	31360644*, 31360651* 31558893*, 31658894*
	VO11023 BUSH CENTER FOR CONTROL ARM FRONT LOWER	Chassis (Front / Rear) : Front Position : Lower Center Weight : 0,110 kg / 0.243 lb	31360644*, 31360651* 31558893*, 31658894*

XC40 536 2018 -

Image	Product Code and Description	Details	OEM
	VO1012 BALL JOINT FRONT LOWER RH	Weight : 1,045 kg / 2.304 lb	32221282*
	VO1013 BALL JOINT FRONT LOWER LH	Weight : 1,045 kg / 2.304 lb	32221283*
	VO3019 AXIAL JOINT	Weight : 0,460 kg / 1.014 lb	32268542
	VO4024 LINK STABILIZER REAR	Weight : 0,235 kg / 0.518 lb Material Type : Plastic Length : 145 mm / 5.71 inch	32221272, 32221469

* Name of all vehicles, brands, models, symbols and logos, OE numbers and other third party numbers in this website and catalog are used for reference purposes only.

XC40 536 2018 -

Image	Product Code and Description	Details	OEM
	VO6033 CONTROL ARM (WITH BALL JOINT) FRONT LOWER RH	Weight : 4,625 kg / 10.196 lb Material Type : Sheet Metal	32221282
	VO6033J CONTROL ARM (WITHOUT BALL JOINT) FRONT LOWER RH	Weight : 3,485 kg / 7.683 lb Material Type : Sheet Metal	32221282*
	VO6034 CONTROL ARM (WITH BALL JOINT) FRONT LOWER LH	Weight : 4,625 kg / 10.196 lb Material Type : Sheet Metal	32221283
	VO6034J CONTROL ARM (WITHOUT BALL JOINT) FRONT LOWER LH	Weight : 3,485 kg / 7.683 lb Material Type : Sheet Metal	32221283*
	VO9001 CONTROL ARM REAR UPPER	Weight : 1,390 kg / 3.064 lb Material Type : Sheet Metal	32221134
	VO11016 BUSH INNER FOR CONTROL ARM FRONT LOWER	Chassis (Front / Rear) : Front Position : Lower Inner Weight : 0,385 kg / 0.849 lb	32221282*, 32221283*
	VO11017 BUSH OUTER FOR CONTROL ARM FRONT LOWER	Chassis (Front / Rear) : Front Position : Lower Outer Weight : 0,395 kg / 0.871 lb	32221282*, 32221283*
	VO11018 BUSH FOR CONTROL ARM REAR UPPER	Chassis (Front / Rear) : Rear Position : Upper Weight : 0,205 kg / 0.452 lb	32221134*

XC60 I 2008 - 2016

Image	Product Code and Description	Details	OEM
	VO12016 MOUNTING, AXLE BEAM REAR RH	Chassis (Front / Rear) : Rear Position : Right Other Side : VO12017 Weight : 0,830 kg / 1.830 lb	1377406, 1381436 1425848, 1428815 1462030, 1466171 1477806, 1493624 1510964, 1566829
	VO12017 MOUNTING, AXLE BEAM REAR LH	Chassis (Front / Rear) : Rear Position : Left Other Side : VO12016 Weight : 0,830 kg / 1.830 lb	1377409, 1381438 1425851, 1428820 1462032, 1466174 1477809, 1493626 1510965, 1566838

* Name of all vehicles, brands, models, symbols and logos, OE numbers and other third party numbers in this website and catalog are used for reference purposes only.

XC60 I 2008 - 2016

Image	Product Code and Description	Details	OEM
	FO12078 STABILISER MOUNTING	Chassis (Front / Rear) : Front Weight : 0,135 kg / 0.298 lb Note : INNER DIAMETER : 22MM	1469020, 1478582 1590989, 30683839 30748427, 31200326 31277575, 31329795 31340511, 31340512
	FO12078K STABILISER MOUNTING KIT	Chassis (Front / Rear) : Front Position : Left And Right Weight : 0,270 kg / 0.595 lb Note : INNER DIAMETER : 22MM	1469020, 1478582 1590989, 30683839 30748427, 31200326 31277575, 31329795 31340511, 31340512
	VO12027 ENGINE MOUNTING UPPER	Chassis (Front / Rear) : Front Position : Upper Weight : 0,765 kg / 1.687 lb	1376883, 1405123 1435996, 30680474 31430441, 6G926P082GA 6G926P082GB

XC60 II 2017 -

Image	Product Code and Description	Details	OEM
	VO6039 CONTROL ARM (WITH BALL JOINT) FRONT LOWER RH	Weight : 6,150 kg / 13.558 lb Material Type : Aluminum	31360651, 31658894
	VO6040 CONTROL ARM (WITH BALL JOINT) FRONT LOWER LH	Weight : 6,150 kg / 13.558 lb Material Type : Aluminum	31360644, 31658893
	VO9004 CONTROL ARM REAR UPPER	Weight : 1,550 kg / 3.417 lb Material Type : Sheet Metal	31360584
	VO9005 CONTROL ARM REAR	Weight : 0,740 kg / 1.631 lb Material Type : Sheet Metal	31360588
	VO11019 BUSH FOR CONTROL ARM REAR UPPER	Chassis (Front / Rear) : Rear Position : Upper	31360584*
	VO11020 BUSH FOR CONTROL ARM REAR	Chassis (Front / Rear) : Rear Weight : 0,175 kg / 0.386 lb	31360588*
	VO11021 BUSH OUTER FOR CONTROL ARM FRONT LOWER	Chassis (Front / Rear) : Front Position : Lower Outer Weight : 0,810 kg / 1.786 lb	31360644*, 31360651* 31558893*, 31658894*

* Name of all vehicles, brands, models, symbols and logos, OE numbers and other third party numbers in this website and catalog are used for reference purposes only.

XC60 II 2017 -

Image	Product Code and Description	Details	OEM
	VO11022 BUSH INNER FOR CONTROL ARM FRONT LOWER	Chassis (Front / Rear) : Front Position : Lower Inner Weight : 0,185 kg / 0.408 lb	31360644*, 31360651* 31558893*, 31658894*
	VO11023 BUSH CENTER FOR CONTROL ARM FRONT LOWER	Chassis (Front / Rear) : Front Position : Lower Center Weight : 0,110 kg / 0.243 lb	31360644*, 31360651* 31558893*, 31658894*

XC70 III 2007 - 2016

Image	Product Code and Description	Details	OEM
	FO11150 BUSH SMALL FOR CONTROL ARM REAR	Chassis (Front / Rear) : Rear Position : Small Weight : 0,220 kg / 0.485 lb	1214290*, 1S715K652CA*
	VO12016 MOUNTING, AXLE BEAM REAR RH	Chassis (Front / Rear) : Rear Position : Right Other Side : VO12017 Weight : 0,830 kg / 1.830 lb	1377406, 1381436 1425848, 1428815 1462030, 1466171 1477806, 1493624 1510964, 1566829
	VO12017 MOUNTING, AXLE BEAM REAR LH	Chassis (Front / Rear) : Rear Position : Left Other Side : VO12016 Weight : 0,830 kg / 1.830 lb	1377409, 1381438 1425851, 1428820 1462032, 1466174 1477809, 1493626 1510965, 1566838
	FO12078 STABILISER MOUNTING	Chassis (Front / Rear) : Front Weight : 0,135 kg / 0.298 lb Note : INNER DIAMETER : 22MM	1469020, 1478582 1590989, 30683839 30748427, 31200326 31277575, 31329795 31340511, 31340512
	FO12078K STABILISER MOUNTING KIT	Chassis (Front / Rear) : Front Position : Left And Right Weight : 0,270 kg / 0.595 lb Note : INNER DIAMETER : 22MM	1469020, 1478582 1590989, 30683839 30748427, 31200326 31277575, 31329795 31340511, 31340512
	VO12027 ENGINE MOUNTING UPPER	Chassis (Front / Rear) : Front Position : Upper Weight : 0,765 kg / 1.687 lb	1376883, 1405123 1435996, 30680474 31430441, 6G926P082GA 6G926P082GB

XC70 CROSS COUNTRY II CROSS COUNTRY 2000 - 2007

Image	Product Code and Description	Details	OEM
	VO11015 BUSH FOR CONTROL ARM FRONT LOWER	Chassis (Front / Rear) : Front Position : Lower Weight : 0,125 kg / 0.276 lb Note : 4WD	8630605

* Name of all vehicles, brands, models, symbols and logos, OE numbers and other third party numbers in this website and catalog are used for reference purposes only.

XC70 CROSS COUNTRY II CROSS COUNTRY 2000 - 2007

Image	Product Code and Description	Details	OEM
	VO12010 MOUNTING, BUSH REAR	Chassis (Front / Rear) : Rear Weight : 0,135 kg / 0.298 lb	8672222, 9127363
	VO12013 ENGINE MOUNTING	Chassis (Front / Rear) : Front Weight : 1,215 kg / 2.679 lb	30680751, 8624754 9209828, 9492801
	VO12021 ENGINE MOUNTING	Chassis (Front / Rear) : Front Weight : 0,815 kg / 1.797 lb	21653041, 8623927 8649597, 9180994
	VO12023 ENGINE MOUNTING	Chassis (Front / Rear) : Front Weight : 0,625 kg / 1.378 lb	30645447, 30776354 8634126
	VO12024 ENGINE MOUNTING CENTER	Chassis (Front / Rear) : Front Position : Center Weight : 1,025 kg / 2.260 lb	30778951, 8683936 9161142, 9485551
	VO12026 ENGINE MOUNTING	Chassis (Front / Rear) : Front Weight : 0,685 kg / 1.510 lb	30680750, 6842253 8659000, 9141042 9485400

XC90 I 2002 - 2014

Image	Product Code and Description	Details	OEM
	VO12013 ENGINE MOUNTING	Chassis (Front / Rear) : Front Weight : 1,215 kg / 2.679 lb	30680751, 8624754 9209828, 9492801
	VO12022 ENGINE MOUNTING RH	Chassis (Front / Rear) : Front Position : Right Weight : 0,925 kg / 2.039 lb	30748811, 8624757 9186364, 9485152 9492872
	VO12023 ENGINE MOUNTING	Chassis (Front / Rear) : Front Weight : 0,625 kg / 1.378 lb	30645447, 30776354 8634126
	VO12024 ENGINE MOUNTING CENTER	Chassis (Front / Rear) : Front Position : Center Weight : 1,025 kg / 2.260 lb	30778951, 8683936 9161142, 9485551

* Name of all vehicles, brands, models, symbols and logos, OE numbers and other third party numbers in this website and catalog are used for reference purposes only.

XC90 I 2002 - 2014

Image	Product Code and Description	Details	OEM
	VO12026 ENGINE MOUNTING	Chassis (Front / Rear) : Front Weight : 0,685 kg / 1.510 lb	30680750, 6842253 8659000, 9141042 9485400

XC90 II 2015 -

Image	Product Code and Description	Details	OEM
	VO6039 CONTROL ARM (WITH BALL JOINT) FRONT LOWER RH	Weight : 6,150 kg / 13.558 lb Material Type : Aluminum	31360651, 31658894
	VO6040 CONTROL ARM (WITH BALL JOINT) FRONT LOWER LH	Weight : 6,150 kg / 13.558 lb Material Type : Aluminum	31360644, 31658893
	VO9004 CONTROL ARM REAR UPPER	Weight : 1,550 kg / 3.417 lb Material Type : Sheet Metal	31360584
	VO9005 CONTROL ARM REAR	Weight : 0,740 kg / 1.631 lb Material Type : Sheet Metal	31360588
	VO11019 BUSH FOR CONTROL ARM REAR UPPER	Chassis (Front / Rear) : Rear Position : Upper	31360584*
	VO11020 BUSH FOR CONTROL ARM REAR	Chassis (Front / Rear) : Rear Weight : 0,175 kg / 0.386 lb	31360588*
	VO11021 BUSH OUTER FOR CONTROL ARM FRONT LOWER	Chassis (Front / Rear) : Front Position : Lower Outer Weight : 0,810 kg / 1.786 lb	31360644*, 31360651* 31558893*, 31658894*
	VO11022 BUSH INNER FOR CONTROL ARM FRONT LOWER	Chassis (Front / Rear) : Front Position : Lower Inner Weight : 0,185 kg / 0.408 lb	31360644*, 31360651* 31558893*, 31658894*
	VO11023 BUSH CENTER FOR CONTROL ARM FRONT LOWER	Chassis (Front / Rear) : Front Position : Lower Center Weight : 0,110 kg / 0.243 lb	31360644*, 31360651* 31558893*, 31658894*

* Name of all vehicles, brands, models, symbols and logos, OE numbers and other third party numbers in this website and catalog are used for reference purposes only.

NOTES

NOTES

Product Code	Additional Information
AC1005 BALL JOINT FRONT UPPER	ADJUSTABLE CAMBER
AC1005K BALL JOINT FRONT UPPER	ADJUSTABLE CAMBER / WITH ACCESSORIES
AF11026 BUSH FOR AXIAL JOINT	SEMI-FINISHED PRODUCT
AF11026 BUSH FOR AXIAL JOINT	SEMI-FINISHED PRODUCT
AF11027 BUSH FOR AXIAL JOINT	SEMI-FINISHED PRODUCT
AF5002 CONTROL ARM (WITH BALL JOINT) FRONT LOWER RH	EXCEPT QUADRIFOGLIO
AF5003 CONTROL ARM (WITH BALL JOINT) FRONT LOWER LH	EXCEPT QUADRIFOGLIO
AF6022 CONTROL ARM (WITH BALL JOINT) FRONT UPPER RH	EXCEPT QUADRIFOGLIO
AF6023 CONTROL ARM (WITH BALL JOINT) FRONT UPPER LH	EXCEPT QUADRIFOGLIO
AU11090 BUSH FOR CONTROL ARM FRONT LOWER	HYDRAULIC
AU11091 BUSH FOR AXIAL JOINT	SEMI-FINISHED PRODUCT
AU12031 ENGINE MOUNTING LH	FOR 2.0 TFSI
AU12035 TRANSMISSION MOUNTING	HYDRAULIC
BU11001 BUSH BIG FOR CONTROL ARM FRONT	YEAR ONLY: 1995-1996
BU11002 BUSH SMALL FOR CONTROL ARM FRONT	YEAR ONLY: 1995-1996
BU11003 BUSH BIG FOR CONTROL ARM	SPECIAL YEARS : CADILLAC DE VILLE AND FLEETWOOD : 1977-1979 / CHEVROLET BEL AIR : 1974-1975 / CHEVROLET CAMARO, CAPRICE and IMPALA : 1974-1979 / OLDSMOBILE 98 and DELTA 88 : 1974-1979 / PONTIAC BONNEVILLE, CATALINA and FIREBIRD : 1974-1979 / PONTIAC GRANDVILLE : 1974-1975
BU11004 BUSH SMALL FOR CONTROL ARM	SPECIAL YEARS : CADILLAC DE VILLE AND FLEETWOOD : 1977-1979 / CHEVROLET BEL AIR : 1974-1975 / CHEVROLET CAMARO, CAPRICE and IMPALA : 1974-1979 / OLDSMOBILE 98 and DELTA 88 : 1974-1979 / PONTIAC BONNEVILLE, CATALINA and FIREBIRD : 1974-1979 / PONTIAC GRANDVILLE : 1974-1975

NOTES

Product Code	Additional Information
BU11801 CONTROL ARM BUSHING	YEAR ONLY: 1995-1996
BU11802 BUSH KIT FOR CONTROL ARM	SPECIAL YEARS : CADILLAC DE VILLE AND FLEETWOOD : 1977-1979 / CHEVROLET BEL AIR : 1974-1975 / CHEVROLET CAMARO, CAPRICE and IMPALA : 1974-1979 / OLDSMOBILE 98 and DELTA 88 : 1974-1979 / PONTIAC BONNEVILLE, CATALINA and FIREBIRD : 1974-1979 / PONTIAC GRANDVILLE : 1974-1975
BU12001K STABILISER MOUNTING KIT	2 PIECES IN 1 BOX
BU12002K STABILISER MOUNTING KIT	2 PIECES IN 1 BOX
BU12003 ENGINE MOUNTING REAR	1.6 / 2.0
BW11094 BUSH FOR CONTROL ARM FRONT LOWER REARWARD	EXCEPT VSS STEERING / FOR VEHICLES WITH M-TECHNOLOGY
BW12034K STABILISER MOUNTING KIT	2 PIECES IN 1 BOX
BW12035K STABILISER MOUNTING KIT	2 PIECES IN 1 BOX
BW12036K STABILISER MOUNTING KIT	2 PIECES IN 1 BOX
BW12037K STABILISER MOUNTING KIT	2 PIECES IN 1 BOX
BW12041 MOUNTING, AXLE BEAM UPPER	XDRIVE
BW12050 ENGINE MOUNTING LH	BMW : xDRIVE ONLY
BW12056 ENGINE MOUNTING RH	XDRIVE
BW12057 ENGINE MOUNTING LH	XDRIVE
BW12058 ENGINE MOUNTING RH	XDRIVE
BW12059 ENGINE MOUNTING RH	XDRIVE
BW12060 ENGINE MOUNTING RH	XDRIVE

NOTES

Product Code	Additional Information
BW12061 ENGINE MOUNTING LH	ONLY 3.0d
BW12062 ENGINE MOUNTING RH	ONLY 3.0d
BW12063 ENGINE MOUNTING LH	ELECTRONICALLY CONTROLLED HYDRO MOUNT
BW12065 ENGINE MOUNTING	ONLY FOR 318 TDS
BW12069 ENGINE MOUNTING LH	FOR VEHICLES WITH AIR CONDITIONING
BW12070 ENGINE MOUNTING RH	FOR VEHICLES WITH AIR CONDITIONING
BW12071 ENGINE MOUNTING	ONLY FOR DIESEL MODELS
BW12073 ENGINE MOUNTING	ONLY FOR DIESEL MODELS
BW12077 ENGINE MOUNTING LH	ONLY FOR DIESEL MODELS
BW12078 ENGINE MOUNTING RH	ONLY FOR DIESEL MODELS
BW12079 ENGINE MOUNTING LH	ONLY FOR 520d
BW12080 ENGINE MOUNTING RH	ONLY FOR 520d
BW12081 ENGINE MOUNTING	ONLY FOR 330d
BW12082 ENGINE MOUNTING	ONLY FOR 325tds
BW12083 ENGINE MOUNTING	FOR 4.4 and 4.6
BW12084 ENGINE MOUNTING	Engine Code : M54306S3
BW12086 ENGINE MOUNTING RH	ONLY FOR 2.0d

NOTES

Product Code	Additional Information
BW12090 ENGINE MOUNTING LH	ONLY FOR 114i, 116i, 118i, 120i, 316i and 320i
BW12091 ENGINE MOUNTING RH	ONLY FOR 114i, 116i, 118i, 120i, 316i and 320i
BW12092 ENGINE MOUNTING LH	ONLY FOR 320d, 330d and 335d
BW12093 ENGINE MOUNTING RH	ONLY FOR 320d, 330d and 335d
BW12094 ENGINE MOUNTING UPPER	ONLY FOR 523i, 528i, 530i, 730i and 740i
BW12095 ENGINE MOUNTING LH	HYDRAULIC
BW12096 ENGINE MOUNTING RH	HYDRAULIC
BW12097 ENGINE MOUNTING LH	XDRIVE
BW12099 ENGINE MOUNTING RH	ONLY FOR 2.0i and 3.0i Xdrıve
BW12099 ENGINE MOUNTING RH	ONLY FOR 2.0i and 3.0i Xdrıve
BW12100 ENGINE MOUNTING LH	ONLY FOR 2.0i and 3.0i Xdrıve
BW12101 ENGINE MOUNTING LH	7 SERIES : ONLY FOR AUTOMATIC TRANSMISSION
BW12102 ENGINE MOUNTING RH	7 SERIES : ONLY FOR AUTOMATIC TRANSMISSION
BW12107 TRANSMISSION MOUNTING	Xdrive
BW12118 TRANSMISSION MOUNTING REAR	3 SERIES and X1 : ONLY FOR XDRIVE
BW12120 JOINT, PROPSHAFT	WITH BEARING / Ø30.0mm / FOR 316i, 318i, 320i, 323i, 325i, 330i, 320d and 318d
BW12121 JOINT, PROPSHAFT	WITH BEARING / Ø30.0mm / FOR 316i, 318i, 320i and 325i

NOTES

Product Code	Additional Information
BW12122 JOINT, PROPSHAFT	WITH BEARING / Ø30.0mm / FOR 316i, 318i, 320i, 325i and 328i
BW12123 JOINT, PROPSHAFT	WITH BEARING / Ø35.0mm / FOR 540i, 545, 550i, 525d, 525xd, 530d and 530xd
BW12124 JOINT, PROPSHAFT	WITH BEARING / Ø30.0mm / FOR 116i, 118i, 120i, 130i, 116d, 118d, 120d and 123d
BW12125 JOINT, PROPSHAFT	WITH BEARING / Ø35.0mm / FOR 123d, 135i, 325d, 330d, 330xd, 335i, 335xi and 340i
BW2050 TIE ROD END RH	FOR VSSS STEERING
BW2051 TIE ROD END LH	FOR VSSS STEERING
BW2052 TIE ROD END RH	FOR STRANDART STEERING
BW20523014 TIE ROD ASSEMBLY RH	FOR STRANDART STEERING
BW2053 TIE ROD END LH	FOR STRANDART STEERING
BW20533014 TIE ROD ASSEMBLY LH	FOR STRANDART STEERING
BW3014 AXIAL JOINT	FOR STRANDART STEERING
BW5125 CONTROL ARM (WITH BALL JOINT) FRONT LOWER FORWARD RH	XDRIVE GRAN TURISMO
BW5126 CONTROL ARM (WITH BALL JOINT) FRONT LOWER FORWARD LH	XDRIVE GRAN TURISMO
BW5129 CONTROL ARM (WITH BALL JOINT) FRONT LOWER REARWARD RH	EXCEPT VSS STEERING / FOR VEHICLES WITH M-TECHNOLOGY
BW5130 CONTROL ARM (WITH BALL JOINT) FRONT LOWER REARWARD LH	EXCEPT VSS STEERING / FOR VEHICLES WITH M-TECHNOLOGY
CD1004 BALL JOINT FRONT UPPER	AWD
CD11004K BUSH KIT FOR CONTROL ARM FRONT UPPER	2 PIECES IN 1 BOX

NOTES

Product Code	Additional Information
CD12001K STABILIZER MOUNTING KIT	2 PIECES IN 1 BOX
CD12002K STABILISER MOUNTING KIT	2 PIECES IN 1 BOX
CD12005 ENGINE MOUNTING FRONT	SILVERADO 2500 YEARS ONLY : 1999-2010 / SILVERADO 3500 YEARS ONLY : 2001-2010 / SIERRA 3500 YEARS ONLY : 2001-2010
CD12007 STRUT MOUNTING	CADILLAC ATS YEARS ONLY : 2013-2015
CD12008 STRUT MOUNTING FRONT	YEARS ONLY : 2015
CD2013 TIE ROD END RH	AWD
CD2014 TIE ROD END LH	AWD
CI1009 BALL JOINT FRONT LOWER	STANDART SUSPENION
CI12025 STABILISER MOUNTING	INNER DIAMETER : 21,5MM
CI12025K STABILISER MOUNTING KIT	2 PIECES IN 1 BOX / INNER DIAMETER : 21,5MM
CI12026 STABILISER MOUNTING	INNER DIAMETER : 24MM
CI12026K STABILISER MOUNTING KIT	2 PIECES IN 1 BOX / INNER DIAMETER : 24MM
CI12027 STABILISER MOUNTING	INNER DIAMETER : 22,5MM
CI12027K STABILISER MOUNTING KIT	2 PIECES IN 1 BOX / INNER DIAMETER : 22,5MM
CI12028 STABILISER MOUNTING	INNER DIAMETER : 23,5MM
CI12028K STABILISER MOUNTING KIT	2 PIECES IN 1 BOX / INNER DIAMETER : 23,5MM
CI6037 CONTROL ARM (WITH BALL JOINT) FRONT LOWER RH	STANDART SUSPENION

NOTES

Product Code	Additional Information
CI6038 CONTROL ARM (WITH BALL JOINT) FRONT LOWER LH	STANDART SUSPENION
CV1044 BALL JOINT FRONT LOWER	FOR HEAVY DUTY SERIES / AVALANCHE ONLY : 2500
CV1045 BALL JOINT FRONT UPPER	FRONT COIL SPRINGS
CV1045K BALL JOINT FRONT UPPER	FRONT COIL SPRINGS / WITH REPAIR KIT
CV11054K BUSH KIT FOR CONTROL ARM FRONT UPPER	2 PIECES IN 1 BOX
CV12031 LEAF SPRING BUSH	CHEVROLET C3500 PICKUP YEARS ONLY : 1988-1991
CV12032K STABILISER MOUNTING KIT	2 PIECES IN 1 BOX
CV12033 ENGINE MOUNTING	HYDRAULIC
CV12033 ENGINE MOUNTING	HYDRAULIC
CV12034 ENGINE MOUNTING REAR LH	1.2 & 1.4 / GASOLINE / CHEVROLET AVEO AND KALOS YEARS ONLY : 2005-2008 / DAEWOO KALOS YEARS ONLY : 2005-2008
CV12046 ENGINE MOUNTING REAR	1.2
CV12058 ENGINE MOUNTING	GMC YUKON YEARS ONLY : 2007-2009
CV12061 STRUT MOUNTING	WITHOUT BEARING
CV12062 STRUT MOUNTING	WITHOUT BEARING
CV12075 STRUT MOUNTING REAR	WITHOUT BEARING / 1.0 / 1.0 LPG / 1.2 / 1.2 LPG
CV4068 LINK STABILIZER FRONT	RWD / SPORT CHASSIS
CV6056 CONTROL ARM (WITH BALL JOINT) FRONT LOWER RH	FOR HEAVY DUTY SERIES / AVALANCHE ONLY : 2500

NOTES

Product Code	Additional Information
CV6057 CONTROL ARM (WITH BALL JOINT) FRONT LOWER LH	FOR HEAVY DUTY SERIES / AVALANCHE ONLY : 2500
CV6078 CONTROL ARM (WITH BALL JOINT) FRONT UPPER RH	FRONT COIL SPRINGS
CV6079 CONTROL ARM (WITH BALL JOINT) FRONT UPPER LH	FRONT COIL SPRINGS
CY3012 AXIAL JOINT	RWD
CY3013 AXIAL JOINT	AWD
DC12023 ENGINE MOUNTING RH	1.6
DC12024 ENGINE MOUNTING RH	1.6
DC12025 ENGINE MOUNTING RH	1.2
DH12001 ENGINE MOUNTING REAR	DAIHATSU TERIOS YEARS ONLY : 1997-2000
DH12002 STRUT MOUNTING FRONT	DAIHATSU TERIOS YEARS ONLY : 1997-2000
DO1020 BALL JOINT FRONT UPPER	DODGE DURANGO YEARS ONLY : 2000-2003
DO1020K BALL JOINT FRONT UPPER	WITH REPAIR KIT / DODGE DURANGO YEARS ONLY : 2000-2003
DO1021 BALL JOINT FRONT UPPER	4WD / DODGE DAKOTA YEAR ONLY : 2000-2004 / DODGE DURANGO YEARS ONLY : 2000-2003
DO11021K BUSH KIT FOR CONTROL ARM FRONT UPPER	2 PIECES IN 1 BOX
DO12002K STABILISER MOUNTING KIT	2 PIECES IN 1 BOX
DO12006K STABILISER MOUNTING KIT	2 PIECES IN 1 BOX
DO12007 ENGINE MOUNTING FRONT	CHRYSLER NEON YEARS ONLY : 2000-2002 / PLYMOUTH NEON YEARS ONLY : 2000-2001

NOTES

Product Code	Additional Information
FI12189 ENGINE MOUNTING	FOR 1.4 and 1.6
FI12190 ENGINE MOUNTING REAR	FOR 1.4
FI12192 ENGINE MOUNTING RH	1.6 DIESEL
FI12195 TRANSMISSION MOUNTING	LANCIA DEDRA and DELTA YEARS ONLY: 1996-1999
FI8011 SUSPENSION FRONT KIT	For SLX
FO1071 BALL JOINT FRONT LOWER	YEARS ONLY: 2006-2011
FO11102K BUSHIG KIT FOR CONTROL ARM FRONT UPPER	2 PIECES IN 1 BOX
FO11112 BUSH FOR CONTROL ARM FRONT LOWER	MERCURY COMET YEARS ONLY: 1966-1977
FO11113K BUSH KIT FOR CONTROL ARM FRONT UPPER	2 PIECES IN 1 BOX
FO11120 BUSH FOR CONTROL ARM FRONT LOWER	AWD / FORD FLEX YEARS ONLY : 2010-2012 / FORD TAURUS YEARS ONLY : 2008-2012
FO12076 STABILISER MOUNTING	INNER DIAMETER : 21MM
FO12076 STABILISER MOUNTING	2 PIECES IN 1 BOX / INNER DIAMETER : 21MM
FO12076K STABILISER MOUNTING KIT	2 PIECES IN 1 BOX / INNER DIAMETER : 21MM
FO12077 STABILISER MOUNTING	INNER DIAMETER : 18MM
FO12077K STABILISER MOUNTING KIT	2 PIECES IN 1 BOX / INNER DIAMETER : 18MM
FO12078 STABILISER MOUNTING	INNER DIAMETER : 22MM
FO12078K STABILISER MOUNTING KIT	2 PIECES IN 1 BOX / INNER DIAMETER : 22MM

NOTES

Product Code	Additional Information
FO12079 STABILISER MOUNTING	INNER DIAMETER : 17MM
FO12079K STABILISER MOUNTING KIT	2 PIECES IN 1 BOX / INNER DIAMETER : 17MM
FO12080 ENGINE MOUNTING REAR	FOR 1.8
FO12081 ENGINE MOUNTING	FOR 2.0 TDCI
FO12082 TRANSMISSION MOUNTING REAR LOWER	FOR 2.0
FO12084 ENGINE MOUNTING RH	2.0 / 16V
FO12085 ENGINE MOUNTING RH	YEARS ONLY : 2014-2018
FO12087 ENGINE MOUNTING LH	YEARS ONLY : 1996-2004
FO12088 ENGINE MOUNTING REAR	HYDRAULIC
FO12093 ENGINE MOUNTING FRONT	HYDRAULIC / FORD TRANSIT CONNECT YEARS ONLY : 2010-2013
FO12094 ENGINE MOUNTING FRONT	HYDRAULIC / FORD RANGER YEARS ONLY : 1989-1993
FO12124 RUBBER BUFFER REAR	ONLY FOR TOURNEO CONNECT
FO12132 RUBBER BUFFER FRONT	FOR VEHICLES WITH STANDART SUSPENSION
FO3061 AXIAL JOINT	USA MARKET
FO3062 AXIAL JOINT	YEARS ONLY : 2010-2012
FO3063 AXIAL JOINT	FORD FLEX YEARS ONLY: 2008-2009
FO4109 LINK STABILIZER FRONT RH	AWD / FORD F-250-350-450-550 SUPER DUTY YEARS ONLY: 1999-2004

NOTES

Product Code	Additional Information
FO4110 LINK STABILIZER FRONT LH	AWD / FORD F-250-350-450-550 SUPER DUTY YEARS ONLY: 1999-2004
FO4111 LINK STABILIZER REAR	4WD
FO4113A LINK STABILIZER FRONT RH	YEAR ONLY: 2009
FO4114A LINK STABILIZER FRONT LH	YEAR ONLY: 2009
FO6175 CONTROL ARM (WITH BALL JOINT) FRONT LOWER RH	WITHOUT BIG BUSH / FORD TAURUS YEARS ONLY: 2010-2012
FO6175K CONTROL ARM (WITH BALL JOINT AND BIG BUSH) FRONT LOWER RH	WITH BIG BUSH / FORD TAURUS YEARS ONLY: 2010-2012
FO6176 CONTROL ARM (WITH BALL JOINT) FRONT LOWER LH	WITHOUT BIG BUSH / FORD TAURUS YEARS ONLY: 2010-2012
FO6176K CONTROL ARM (WITH BALL JOINT AND BIG BUSH) FRONT LOWER LH	WITH BIG BUSH / FORD TAURUS YEARS ONLY: 2010-2012
FO6177K CONTROL ARM (WITH BALL JOINT AND BIG BUSH) FRONT LOWER RH	WITH BIG BUSH
FO6178K CONTROL ARM (WITH BALL JOINT AND BIG BUSH) FRONT LOWER LH	WITH BIG BUSH
FO6179K CONTROL ARM (WITH BALL JOINT AND BIG BUSH) FRONT LOWER RH	FWD / WITH BIG BUSH
FO6180K CONTROL ARM (WITH BALL JOINT AND BIG BUSH) FRONT LOWER LH	FWD / WITH BIG BUSH
FO6181K CONTROL ARM (WITH BALL JOINT AND BIG BUSH) FRONT LOWER RH	AWD / WITH BIG BUSH
FO6182K CONTROL ARM (WITH BALL JOINT AND BIG BUSH) FRONT LOWER LH	AWD / WITH BIG BUSH
FO9046 CONTROL ARM (WITH BALL JOINT) REAR UPPER RH	YEARS ONLY: 2009-2011
FO9047 CONTROL ARM (WITH BALL JOINT) REAR UPPER LH	YEARS ONLY: 2009-2011
FO9047 CONTROL ARM (WITH BALL JOINT) REAR UPPER LH	YEARS ONLY: 2009-2011

NOTES

Product Code	Additional Information
FO9050 CONTROL ARM (WITH BALL JOINT) REAR LOWER RH	YEARS ONLY : 2009-2011
FO9051 CONTROL ARM (WITH BALL JOINT) REAR LOWER LH	YEARS ONLY : 2009-2011
FO9053 CONTROL ARM REAR LOWER	FOR ESTATE VERSION / EUROPE MADE
HM3001 AXIAL JOINT	FOR USING ON VEHICLES WITH 14MM INNER TIE RODS
HN10001 BUSH FOR CONTROL ARM REAR LOWER	NON-ADJUSTABLE TYPE
HN11076 BUSH FOR CONTROL ARM REAR LOWER FORWARD	FOR VEHICLES WITH DRUM BRAKES
HN12018 ENGINE MOUNTING	FOR 1.3 and 1.5
HN12019 ENGINE MOUNTING RH	FOR 1.3 and 1.5
HN3049 AXIAL JOINT	FOR COUPE MODEL AND MANUEL TRANSMISSION
HN9021 CONTROL ARM REAR LOWER FORWARD RH	FOR VEHICLES WITH DRUM BRAKES
HN9022 CONTROL ARM REAR LOWER FORWARD LH	FOR VEHICLES WITH DRUM BRAKES
HY12050 ENGINE MOUNTING RH	DIESEL
HY12051 ENGINE MOUNTING FRONT	2.7 GASOLINE
HY12052 ENGINE MOUNTING FRONT	2.0 GASOLINE / YEARS ONLY : 2005-2009
HY12053 ENGINE MOUNTING REAR	2.0 GASOLINE / YEARS ONLY : 2005-2009
HY4081 LINK STABILIZER FRONT RH	CARGO & TRAVEL
HY4082 LINK STABILIZER FRONT LH	CARGO & TRAVEL

NOTES

Product Code	Additional Information
IN3002 AXIAL JOINT	INFINITI G35 YEARS ONLY : 2007-2008
IN3003 AXIAL JOINT	ONLY COUPE
IN3004 AXIAL JOINT	AWD
IN3005 AXIAL JOINT	RWD / INFINITI G35 YEARS ONLY : 2007-2008 / INFINITI G37 YEARS ONLY : 2009-2010
IN4003 LINK STABILIZER FRONT RH	AWD
IN4004 LINK STABILIZER FRONT LH	AWD
IN4004 LINK STABILIZER FRONT LH	AWD
IN4005A LINK STABILIZER FRONT RH	AWD
IN4006A LINK STABILIZER FRONT LH	AWD
IN4007 LINK STABILIZER FRONT RH	AWD
IN4008 LINK STABILIZER FRONT LH	AWD
IV2003 TIE ROD END	FOR VEHICLES WITHOUT STABILISER
IV2004 TIE ROD END	FOR VEHICLES WITHOUT STABILISER
JP1016 BALL JOINT FRONT LOWER	HIGH PERFORMANCE SUSPENSION
JP11021K BUSH KIT FOR CONTROL ARM REAR UPPER	2 PIECES IN 1 BOX
JP4022 LINK STABILIZER FRONT	AWD
JP9016 CONTROL ARM REAR UPPER	STANDARD SUSPENSION

NOTES

Product Code	Additional Information
KI1017K BALL JOINT FRONT LOWER	WITH ACCESSORIES
KI6057 CONTROL ARM (WITH BALL JOINT) FRONT LOWER RH	YEARS ONLY: 2008-2011
KI6058 CONTROL ARM (WITH BALL JOINT) FRONT LOWER LH	YEARS ONLY: 2008-2011
LR12017 STABILISER MOUNTING	FOR VEHICLES WITH ACTIVE STABILISER CONTROL / INNER DIAMETER : 35MM
LR12017K STABILISER MOUNTING KIT	2 PIECES IN 1 BOX / FOR VEHICLES WITH ACTIVE STABILISER CONTROL / INNER DIAMETER : 35MM
LR12018 STABILISER MOUNTING	INNER DIAMETER : 30MM
LR12018K STABILISER MOUNTING KIT	2 PIECES IN 1 BOX / INNER DIAMETER : 30MM
LR12019 STABILISER MOUNTING	FOR VEHICLES WITH PNEUMATIC SUSPENSION / INNER DIAMETER : 29,5MM
LR12019K STABILISER MOUNTING KIT	2 PIECES IN 1 BOX / INNER DIAMETER : 29,5MM / FOR VEHICLES WITH PNEUMATIC SUSPENSION
LR12020 STABILISER MOUNTING	INNER DIAMETER : 16,5MM
LR12020K STABILISER MOUNTING KIT	2 PIECES IN 1 BOX / INNER DIAMETER : 16,5MM
LR12023 ENGINE MOUNTING	HYDRAULIC / 4X4
LR12024 ENGINE MOUNTING	HYDRAULIC / 4X4
LR12025 ENGINE MOUNTING	HYDRAULIC / 4X4
LR12026 ENGINE MOUNTING	HYDRAULIC / 4X4
LR12027 ENGINE MOUNTING FRONT RH	4.2 / 4.4 / 4X4 / YEARS ONLY : 2002-2005
LR12028 ENGINE MOUNTING FRONT LH	4.2 / 4.4 / 4X4 / YEARS ONLY : 2002-2005

NOTES

Product Code	Additional Information
LR12029 ENGINE MOUNTING LH	2.4 / 4X4 / DEFENDER YEARS ONLY : 2007-2016
LR12030 ENGINE MOUNTING REAR RH	1.8 16V / 2.5 V6 / 2.0 DI / 2.0 TD4 / 4X4
LR12031 ENGINE MOUNTING FRONT	1.8 16V / 2.5 V6 / 2.0 DI / 2.0 TD4 / 4X4
LR12032 ENGINE MOUNTING REAR LH	1.8 16V / 2.5 V6 / 2.0 DI / 2.0 TD4 / 4X4
LR12033 ENGINE MOUNTING FRONT LH	4X4
LR12035 ENGINE MOUNTING	4X4
LR12037 TRANSMISSION MOUNTING REAR	4X4
LR12039 TRANSMISSION MOUNTING	4X4
LR12040 STRUT MOUNTING FRONT	4X4
LR12041 STRUT MOUNTING REAR	4X4
LR12044 STRUT MOUNTING REAR	4X4
LR12045 STRUT MOUNTING FRONT	4X4
LR12046 STRUT MOUNTING FRONT	4X4
LR12047 STRUT MOUNTING REAR	4X4
LR12048 RUBBER BUFFER REAR	4X4
LX1006 BALL JOINT FRONT UPPER	4X2
LX3004 AXIAL JOINT	AWD / IS250 and IS350

NOTES

Product Code	Additional Information
MC12001K STABILISER MOUNTING KIT	2 PIECES IN 1 BOX
MC12002K STABILISER MOUNTING KIT	2 PIECES IN 1 BOX
MC12012 ENGINE MOUNTING	GASOLINE
MC12013 ENGINE MOUNTING	DIESEL
MC12015 STRUT MOUNTING FRONT	WITH BEARING
MC6009 CONTROL ARM (WITH BALL JOINT) FRONT LOWER RH	YEARS ONLY: 2016 -
MC6010 CONTROL ARM (WITH BALL JOINT) FRONT LOWER LH	YEARS ONLY: 2016 -
ME11136 BUSH INNER FOR CONTROL ARM FRONT LOWER	FWD
ME11137 BUSH OUTER FOR CONTROL ARM FRONT LOWER	FWD
ME11142 BUSH FOR CENTER ROD	FOR RIGHT-HAND DRIVE VEHICLES
ME11145 BUSH FOR CONTROL ARM FRONT UPPER	AWD / 4-MATIC
ME12065 MOUNTING, AXLE BEAM	HYDRAULIC
ME12067 STABILISER MOUNTING	Ø12mm
ME12070 ENGINE MOUNTING	HYDRAULIC
ME12076 ENGINE MOUNTING	HYDRAULIC
ME12085 ENGINE MOUNTING	HYDRAULIC
ME12091 ENGINE MOUNTING	FOR 1.6 and 1.8

NOTES

Product Code	Additional Information
ME12092 ENGINE MOUNTING	FOR 2.5 and 3.5
ME12093 ENGINE MOUNTING	DIESEL
ME12094 ENGINE MOUNTING	GASOLINE
ME12096 ENGINE MOUNTING REAR	1.6 GASOLINE
ME12113 ENGINE MOUNTING LH	E CLASS ONLY: CONVERTIBLE AND COUPE
ME12114 ENGINE MOUNTING RH	E CLASS ONLY: CONVERTIBLE AND COUPE
ME12131 TRANSMISSION MOUNTING REAR	4MATIC / 7 GEAR / AUTOMATIC
ME3040 AXIAL JOINT	RWD
ME4123 LINK STABILIZER FRONT RH	AMG
ME4124 LINK STABILIZER FRONT LH	AMG
ME5085 CONTROL ARM (WITH BALL JOINT) FRONT LOWER REARWARD RH	4X2 / ABC SUSPENSION
ME5086 CONTROL ARM (WITH BALL JOINT) FRONT LOWER REARWARD LH	4X2 / ABC SUSPENSION
ME5087 CONTROL ARM (WITH BALL JOINT) FRONT LOWER RH	ONLY FOR 4WD and RH DRIVE VEHICLES / 4-MATIC / RH DRIVE
ME5088 CONTROL ARM (WITH BALL JOINT) FRONT LOWER LH	ONLY FOR 4WD and RH DRIVE VEHICLES / 4-MATIC / RH DRIVE
ME6106 CONTROL ARM (WITH BALL JOINT) FRONT UPPER RH	AWD / 4-MATIC
ME6107 CONTROL ARM (WITH BALL JOINT) FRONT UPPER LH	AWD / 4-MATIC
MI12017 ENGINE MOUNTING FRONT LH	1.3 / 1.6 / 2.0

NOTES

Product Code	Additional Information
MI15001K SHOCK ABSORBER DUST BELLOW SET	2 PIECES
MZ12011 ENGINE MOUNTING FRONT	MAZDA PROTEGE YEARS ONLY : 1990-1994
MZ15001K SHOCK ABSORBER DUST BELLOW SET	2 PIECES
MZ15002K SHOCK ABSORBER DUST BELLOW SET	2 PIECES
NS1048 BALL JOINT FRONT LOWER	NISSAN LEAF YEAR ONLY: 2013-2018
NS12042 ENGINE MOUNTING REAR LOWER	1.5 DCI
NS12043 ENGINE MOUNTING FRONT	1.6 DCI
NS12046 ENGINE MOUNTING FRONT	1.8 / 2.0
NS12047 ENGINE MOUNTING RH	1.8 / NISSAN VERSA YEARS ONLY : 2007-2012
NS12048 ENGINE MOUNTING FRONT RH	2.5
NS12052 ENGINE MOUNTING FRONT RH	NISSAN PICK-UP YEARS ONLY : 1998-2005 / NISSAN XTERRA YEARS ONLY : 2000-2004
NS12058 ENGINE MOUNTING REAR	NISSAN VERSA YEARS ONLY : 2007-2012
NS12078 ENGINE MOUNTING	NISSAN NV2500 and NV3500 YEARS ONLY : 2011-2017
NS4077K LINK STABILIZER FRONT	COMPLETE / YEARS ONLY: 1998-2001
NS4084 LINK STABILIZER REAR RH	INFINITI QX60 YEARS ONLY : 2014-2019
NS4085 LINK STABILIZER REAR LH	INFINITI QX60 YEARS ONLY : 2014-2019
NS4086 LINK STABILIZER REAR	YEARS ONLY : 2001-2013 / WITHOUT ACCESSORIES

NOTES

Product Code	Additional Information
NS4086K LINK STABILIZER REAR	YEARS ONLY : 2001-2013 / COMPLETE
OP12048K STEERING MOUNTING KIT	2 PIECES IN 1 BOX / INNER DIAMETER : 16,5MM
OP12155 STABILISER MOUNTING	INNER DIAMETER : 15MM
OP12155K STABILISER MOUNTING KIT	2 PIECES IN 1 BOX / INNER DIAMETER : 15MM
PE1018 BALL JOINT FRONT LOWER	CHASIS NO FROM OPR14574 / PEUGEOT 2008 YEARS ONLY: 2015-2019
PE11042 BUSH INNER FOR CONTROL ARM FRONT LOWER	PEUGEOT 2008 YEARS ONLY: 2015-2019
PE11043 BUSH OUTER FOR CONTROL ARM FRONT LOWER	PEUGEOT 2008 YEARS ONLY: 2015-2019
PE6055 CONTROL ARM (WITH BALL JOINT) FRONT LOWER RH	CHASIS NO FROM OPR14574 / PEUGEOT 2008 YEARS ONLY: 2015-2019
PE6055J CONTROL ARM (WITHOUT BALL JOINT) FRONT LOWER RH	CHASIS NO FROM OPR14574 / PEUGEOT 2008 YEARS ONLY: 2015-2019
PE6056 CONTROL ARM (WITH BALL JOINT) FRONT LOWER LH	CHASIS NO FROM OPR14574 / PEUGEOT 2008 YEARS ONLY: 2015-2019
PE6056J CONTROL ARM (WITHOUT BALL JOINT) FRONT LOWER LH	CHASIS NO FROM OPR14574 / PEUGEOT 2008 YEARS ONLY: 2015-2019
PO5002 CONTROL ARM (WITH BALL JOINT) FRONT LOWER RH	ONLY FOR GT2 and GT3 / YEARS ONLY : 2002-2005
PO5003 CONTROL ARM (WITH BALL JOINT) FRONT LOWER LH	ONLY FOR GT2 and GT3 / YEARS ONLY : 2002-2005
RN12190K STABILISER MOUNTING KIT	2 PIECES IN 1 BOX
RN12190K STABILISER MOUNTING KIT	2 PIECES IN 1 BOX
RN12191 ENGINE MOUNTING LH	FOR 1.5 and 1.6
RN12192 ENGINE MOUNTING RH	FOR 1.5

NOTES

Product Code	Additional Information
RN12193 ENGINE MOUNTING RH	FOR 1.2
RN12194 TRANSMISSION MOUNTING	FOR 1.6
RN12196 ENGINE MOUNTING LH	1.5
RN4023 LINK STABILIZER REAR	4WD
SE12005 ENGINE MOUNTING REAR	SEAT IBIZA YEARS ONLY : 2002-2005
SK12005 ENGINE MOUNTING RH	FOR 1.0 TSI
SU12004 STRUT MOUNTING FRONT	WITHOUT BEARING
SU12008 STRUT MOUNTING REAR	WITHOUT BEARING
TO11056K BUSH KIT RUBBER FOR LINK STABILIZER REAR	2 PIECES IN 1 BOX
TO11057K BUSH KIT RUBBER FOR LINK STABILIZER REAR	2 PIECES IN 1 BOX
TO11058K BUSH KIT RUBBER FOR LINK STABILIZER REAR	2 PIECES IN 1 BOX
TO12018 ENGINE MOUNTING FRONT LH	HYDRAULIC / TOYOTA HIGHLANDER YEARS ONLY : 2009-2016 / SIENNA YEARS ONLY : 2009-2016 / AVALON YEARS ONLY : 2008-2016
TO12019 ENGINE MOUNTING LH	2.0
TO12020 ENGINE MOUNTING LH	1.4 / 1.6 / 2.0
TO12022 ENGINE MOUNTING FRONT	TOYOTA 4RUNNER YEARS ONLY : 1993-1996 / TOYOTA CRESSIDA YEARS ONLY : 1981-1985
TO12035 ENGINE MOUNTING REAR RH	2.0 / 2.4 / 2.4 HYBRID
TO12037 ENGINE MOUNTING RH	1.8

NOTES

Product Code	Additional Information
TO12055 ENGINE MOUNTING RH	TOYOTA SOLARA YEARS ONLY : 2002-2003
TO12056 ENGINE MOUNTING FRONT	TOYOTA HILUX YEARS ONLY : 1997-2005 / TOYOTA LAND CRUISER YEARS ONLY : 1982-1985
TO12060 ENGINE MOUNTING FRONT	TOYOTA 4RUNNER YEARS ONLY : 1999-2002 / TOYOTA TACOMA 2000-2004
VO11015 BUSH FOR CONTROL ARM FRONT LOWER	4WD
VO11020 BUSH FOR CONTROL ARM REAR	V90 : ONLY FOR CROSS COUNTRY TRIM LEVEL
VO6037 CONTROL ARM (WITH BALL JOINT) FRONT LOWER RH	VIN : UNTIL CH-82542
VO6038 CONTROL ARM (WITH BALL JOINT) FRONT LOWER LH	VIN : UNTIL CH-82542
VO6039 CONTROL ARM (WITH BALL JOINT) FRONT LOWER RH	VIN : UNTIL CH-198694
VO6040 CONTROL ARM (WITH BALL JOINT) FRONT LOWER LH	VIN : UNTIL CH-198694
VO9002 CONTROL ARM REAR UPPER RH	FOR VEHICLES WITH ACTIVE CHASSIS CONTROL
VO9003 CONTROL ARM REAR UPPER LH	FOR VEHICLES WITH ACTIVE CHASSIS CONTROL
VO9005 CONTROL ARM REAR	V90 : ONLY FOR CROSS COUNTRY TRIM LEVEL
VW12130K BUSH KIT FOR LINK STABILIZER FRONT	2 PIECES IN 1 BOX
VW12130K BUSH KIT FOR LINK STABILIZER FRONT	2 PIECES IN 1 BOX
VW12131K BUSH KIT FOR LINK STABILIZER REAR	2 PIECES IN 1 BOX
VW12132K BUSH KIT FOR LINK STABILIZER FRONT	2 PIECES IN 1 BOX
VW12133K BUSH KIT FOR AXIAL JOINT	2 PIECES IN 1 BOX

NOTES

Product Code	Additional Information
VX12042 ENGINE MOUNTING FRONT	1.4 / 1.6
VX12044 ENGINE MOUNTING RH	1.4